Today's Weather
Mostly sunny, high in 60s.

The Cumberland News

C&O Canal Bill Hearing Opens
(See Back Page)

VOL. 21—NO. 138 | Entered as second class mail matter at Cumberland, Maryland, under the act of March 3, 1879. | CUMBERLAND, MARYLAND, TUESDAY, MARCH 24, 1959 | Associated Press – AP Photofax United Press International | 16 PAGES—SEVEN CENTS

Ike, Mac End "Best" Parley

Explosion Kills 9 Miners

Investigation Of Tennessee Tragedy Begins

ONEIDA, Tenn. (UPI) — Nine miners, some of them running for their lives, were killed Monday, when an explosion erupted in a shaft of a Brimstone coal camp mine.

The victims were burned to death — apparently caught by a sweeping sheet of flame that snuffed out their lives instantly 4,000 feet inside the shaft. The bodies were brought out by early Monday afternoon and state and federal inspectors began an investigation of the tragedy.

The victims included a father and two of his sons, and two brothers. There were no survivors among the men who had descended to begin the week's operations, and the victims included three of four partners who owned the mine.

Felled By Blast

Four of the first five bodies recovered were found face down on the tunnel floor, their arms outstretched as if they were fleeing.

First indications were that the blast was a coal dust explosion. Authorities also investigated possible gas accumulation in the mine.

Those who ran or were walking away were felled by the force of the blast or overcome by deadly fumes in the underground shaft. Their bodies were unmarked and untouched by fallen slate or timbers.

Employed 11 Miners

Beyond them lay the bodies of their fellow-miners, all near the apparent center of the explosion.

The shaft is one of several deep mines bored into the side of a mountain in Scott County, near the southeast Kentucky border.

There has been labor trouble in the coal fields of Kentucky and east Tennessee recently among small, independent operators, but there was no indication of labor disputes at the explosion - hit mine. Highly mechanized, it employed only 11 miners.

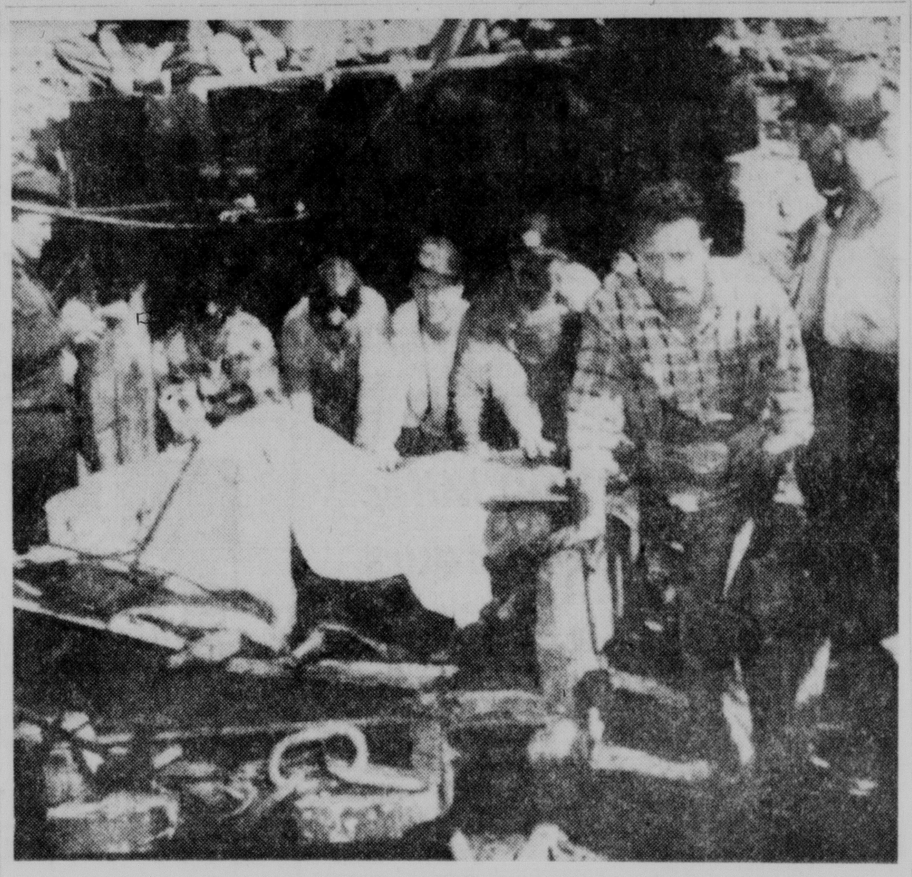

Bodies Recovered After Mine Blast

Grim miners wheel from a coal mine some of the bodies of nine men killed in an explosion in a Cumberland Mountains mine near Robbins, Tenn., yesterday. There were no survivors among the men who had descended to begin the week's operations. (AP Photofax)

Nehru Says India To Shun Tibet Revolt

Prime Minister Reports Fighting In Lhasa On Wane

NEW DELHI, India (AP) — Prime Minister Nehru told Parliament Monday India is keeping hands off the anti-Communist revolt in Tibet, and that fighting between the Red Chinese and street mobs apparently has died down in Lhasa, the capital.

His statement apparently demolished one of the last hopes of the Tibetan rebels.

Jyalo Thondup III, one of four brothers of the Dalai Lama, spiritual ruler of the lofty Himalayan nation, told reporters at Darjeeling, near the Tibetan border, "the only hope of Tibetans now is that India and the free world will act."

Representatives of Tibetan refugees met at Kalimpong, also on the border, and decided to seek to send a delegation to Nehru to ask him to use his moral influence with Red China to stop fighting.

"Delicate Situation"

Nehru said, however, that "this is a difficult and delicate situation and we should avoid doing anything which will worsen it. We have no intention of interfering in the internal affairs of China, with whom we have friendly relations."

India always has had close trade, cultural and religious relations with Tibet, but since a Red Chinese army seized Tibet in 1950 Nehru has gone to lengths to avoid offending the Peiping government.

The general opinion in New Delhi is that a Tibetan appeal to the United Nations would have no effect, since Red China is not a member of the U.N. The Tibetans appealed to the U.N. in 1950 without results.

Nehru, in his statement, gave one of the few official accounts of revolt. He said a battle between the Red Chinese and a Tibetan mob in Lhasa broke out last Friday near the Indian consulate as a result of rumors that the Chinese were planning to kidnap the Dalai Lama, who is considered a reincarnation of Buddha.

60 Bullets Hit Consulate

In the shooting, the consulate was hit by about 60 bullets, Indian government sources said, but none of the staff of about 30 was hurt.

Nehru said a crowd had visited the consulate about two weeks ago as a result of the rumors concerning the safety of the 23-year-old Lama, and a group of Tibetan women had asked the consul to present demands to the Red Chinese authorities.

The consul, Nehru said, refused this request, and also turned down a Chinese suggestion that the consulate staff take refuge at Chinese headquarters.

Nehru said he had no reliable information on the fate of the Lama but declared he earnestly hoped he was safe.

Held In Swindle

Above are two of the 12 Americans arrested in what the FBI yesterday described as a nationwide swindle involving newspaper puzzle contests. At left, flashing a big grin following his arrest in Milwaukee is James Francis Theodore, a dance studio operator who collected $2,710 from the Milwaukee Sentinel last November for winning its puzzle contest. At right is Lawrence A. Dyson, 32, Philadelphia, who won a contest worth $6,050. The ring allegedly obtained more than $45,000 by getting advance solutions to the puzzles. (Story at bottom of page) (AP Photofax)

U.S., British Chiefs Review Discussions

Prime Minister Favors Informal Summit Meetings

WASHINGTON (AP)—President Eisenhower and British Prime Minister Harold Macmillan ended their three-day strategy conference Monday by agreeing it was the best they ever had.

The two old friends reviewed their decision to offer the Soviet Union's Premier Nikita Khrushchev a summertime summit meeting during a farewell 30-minute White House talk.

As he prepared to fly back to London Tuesday, Macmillan was reported advocating a series of informal summit conferences with Khrushchev as the surest way to ease tensions inflaming East-West relations.

The British leader was understood to be opposed to Geneva as a site. He favored a more secluded spot to try to avoid the glare of worldwide publicity.

Referring to his talks with Eisenhower, Macmillan said as he left the White House:

"It was the best conference we ever had in the most enjoyable surroundings."

Eisenhower Shares View

Presidential press secretary James Hagerty said Eisenhower shared Macmillan's view—equally. Hagerty said Eisenhower enjoyed informal-intimate talks of the kind he had with Macmillan, Foreign Secretary Selwyn Lloyd and half a dozen other top British aides.

Macmillan is understood to have outlined his views in favor of informal summit conferences during the weekend talks he had with Eisenhower at Camp David in the Maryland mountains.

Macmillan, however, did not press the President for acceptance of the idea, apparently because he wanted Eisenhower to agree to a single summit parley with Khrushchev this summer.

Macmillan's attitude toward future summit negotiations was disclosed by authoritative diplomatic informants.

Macmillan discussed British complaints against trade restriction during the day with three of the administration's top economic policymakers — Secretary of the Treasury Robert Anderson, Secretary of Commerce Lewis Strauss, and Undersecretary of State C. Douglas Dillon.

Summit Talks Seen Assured

Macmillan was reported convinced a summit meeting with Khrushchev has been virtually assured by his private talks with Eisenhower and Acting Secretary of State Christian Herter.

The actual language of the offer to Khrushchev, to be included in diplomatic notes before this weekend, ties the summit parley to a prior foreign ministers' meeting May 11, in Geneva.

Officials said the foreign ministers would be given a triple task: (1) to draft positive agreements on specific issues, (2) narrow East-West differences where accords are impossible, and (3) prepare proposals to be discussed at a summit session.

Eisenhower and Macmillan both agreed, they said, to make it clear a date and site for a heads of government meeting would be picked when developments justify this.

This approach, however, does not foreclose a summit conference if the foreign ministers fail to ease tensions. In Macmillan's view a summit conference would be all the more urgent to avoid war over the Soviet's threat to turn Berlin into a "free city" by May 27.

Ike Urges Jobless Pay Hike By States

WASHINGTON (UPI) — President Eisenhower called on the states anew Monday to boost regular unemployment compensation payments to 50 per cent of the average weekly wage in each state and make the payments run for 26 weeks.

He told eight governors at a special White House conference the action should be taken this year. The President ruled out any administration support for arbitrary federal standards on the amount and duration of jobless benefits.

In Congress, the Senate Finance Committee unanimously approved a House-passed bill to extend for three months the temporary federal unemployment compensation program born during the depth of the recession. The program would die March 31 unless extended.

The committee sent the bill to the Senate floor for expected approval Wednesday after rejecting, 12-4, a substitute sponsored by 18 Democrats. The substitute would have renewed the program for 15 months and provided federal funds on a grant rather than loan basis.

The White House meeting was called by the President to study ways of strengthening the federal state unemployment compensation program. Eisenhower's views were reported by Labor Secretary James P. Mitchell.

The President has been urging the states since 1954 to improve the jobless pay program.

Mitchell also said the administration soon would recommend to Congress that it extend coverage of the permanent unemployment compensation program to 3,200,000 additional workers.

They would include about two million employes who work for firms with less than four employes. Coverage would be extended to all employers having one or more workers on the payroll. Another 1,200,000 employes of nonprofit institutions would be covered.

The governors who met with the President comprise the Executive Committee of the Governor's Conference. They were Leroy Collins of Flordia, chairman; Cecil H. Underwood of West Virginia; William G. Stratton of Illinois; James P. Coleman of Mississippi; Steve McNichols of Colorado; William F. Quinn of Hawaii; George D. Clyde of Utah and John E. Davis of North Dakota.

U.S. Accuses Soviet Trawler In Cable Breaks

WASHINGTON (AP)—The United States told the Soviet Union Monday that evidence in its possession indicates a Soviet fishing trawler was responsible for breaking five transatlantic cables between Feb. 21 and Feb. 25.

A diplomatic note was handed to Moscow. It said the United States "was satisfied that the evidence in its possession raises a strong presumption" that the trawler Novorossisk violated the 1884 international convention for the protection of cables to which both the United States and the Soviet Union are parties.

The note reserved the right to make claims for damages and requested that any who may be found guilty be punished. It rejected a Soviet protest in the matter.

The exchange of diplomatic notes resulted from the U. S. action of sending a party board the Novorossisk off Newfoundland on Feb. 26 during an investigation of damage to the cables.

The Russian protest denied that the Novorossisk was responsible for the breaks in the cables, alleged that the United States had no reason to inspect the trawler and that its detention of the Soviet vessel was undertaken with "provocative purposes."

The note gave a detailed description of the cable breaks. There were 12 breaks in the five cables, it said.

Baudouin To Visit U.S.

WASHINGTON (UPI) — King Baudouin of Belgium has accepted President Eisenhower's invitation to visit the United States, the White House announced Monday Eisenhower was notified this morning that the king would arrive here May 11 for a 10-day official visit.

Senate Passes Big Bill To Aid "Slump" Areas

WASHINGTON (UPI) — The Senate put a new dent in President Eisenhower's balanced budget hopes Monday night by narrowly approving a $389,500,000 bill to aid areas plagued by chronic unemployment.

Disregarding veto warnings, the Senate passed the measure after voting 52-43 to defeat a 53 million dollar administration bill. Also defeated 70-24 was a proposed 200-million-dollar compromise.

The vote on final passage was 49-46—far short of the two thirds majority needed to override a veto.

The bill now goes to the House where a similar measure is under committee study.

The approved bill, which was sponsored by 34 Democrats and 5 Republicans, is 110 million dollars larger than a similar bill vetoed by President Eisenhower last year. Some GOP candidates blamed his action for subsequent Republican election reverses in key industrial states.

The new bill would include 300 million dollars in loans and 75 million in grants to help economically - distressed communities attract new industries. The federal government would foot 65 per cent of the bill.

Also included in the bill was 10 million dollars to train unemployed workers in new jobs and 4½ million dollars in "technical assistance" grants to depressed areas.

Sen. Hugh Scott (R-Pa.) urged approval of his 200 million-dollar compromise to avert a possible presidential veto. GOP Leader Everett M. Dirksen (Ill.) predicted such action last Friday if Congress approved anything near Monday's bill.

Today's Chuckle

The candlemaker still has the best job. He only works on wick ends.

(Copyright General Features Corp.)

Not Negligent But Petrified

WASHINGTON (AP) — A Chevy Chase, Md., woman was accused Monday of negligently failing to get her new car out of the path of an eight-ton runaway steamroller.

It wasn't negligence, Mrs. Ralph E. Zuber's attorney countered. She was frozen with horror.

Mrs. Zuber charged the steamroller operator and his employers with responsibility for $500 damage to her two-week-old automobile and the back and neck injuries she suffered in the collision.

A Municipal Court jury awarded her $2,000 and her husband $1,000.

An attorney for the Corson and Gruman Co. contended that Mrs. Zuber had plenty of time to get out of the way because the operator waved at her frantically 100 feet before the collision occurred.

The defense conceded that the steam roller operator was a novice, that it had slipped out of gear, and was in the wrong lane.

Siamese Twins Are Separated

LONDON (AP) — Ten-month-old Siamese twins Timothy and Jeremy Thackeray, who were born joined at the head, were separated Monday by a surgeon's knife.

"The twins are alive but their condition will remain extremely critical for several days," said an announcement from St. Bartholomew's, the great London teaching hospital.

Brain surgeon John O'Connell, 52, performed the operation—one of the most hazardous in all surgery. The rarest form of Siamese twins are those joined at the head.

Timothy and Jeremy were born last May to Kathleen Thackeray, 35. Her husband Reginald, 39, is a suburban bank manager.

A third boy, Peter was born with the twins.

House Leaders Launch Foreign Aid Fund Drive

WASHINGTON (UPI) — Democratic and Republican leaders opened a drive Monday to persuade the House to overrule its Appropriations Committee and grant part of the 225 million dollars in 1959 foreign aid funds sought by President Eisenhower.

The committee refused 12-8 last Friday to provide any of the special funds requested by the President to run the aid program's development loan fund for the rest of the current fiscal year. The President denounced the committee's action as "irresponsible."

Speaker Sam Rayburn (D-Tex.) said he thought some of the funds should be restored, but added that no decision had been made on the amount. House GOP Leader Charles A. Halleck (R-Ind.) said he was thinking in terms of granting 100 million dollars.

The issue reaches the House floor Tuesday when the chamber takes up a big supplemental appropriations bill to tide over federal agencies during the fiscal year that ends June 30. A showdown on the development loan fund is expected Wednesday.

Search Pressed For Girl's Killer

SPOKANE, Wash. (AP) — The promised relentless hunt for the sex slayer of Candy Rogers gained momentum Monday as an aroused city of 180,000 called for the killer's apprehension.

The ravished body of the nine-year-old Camp Fire Girl was discovered Sunday under a blanket of pine needles in a jackpine stand some seven miles from town. She had been raped, strangled with a piece of her own slip, then buried, 17 days ago. Her legs had been tied together with another piece from her slip. The bright leotards or tights she was wearing were gone. There was blood on her face and neck.

"We're looking for a maniac," said Police Chief Clifford Payne, father of a nine-year-old girl.

Macmillan Treats Officials To Lunch

WASHINGTON (AP) — Visiting British Prime Minister Macmillan treated a circle of Washington leaders to lunch Monday at the British Embassy. The occasion was described as a friendly get together.

"If there was any business I didn't hear it," said Speaker Sam Rayburn (D-Tex), one of the guests.

Senate Majority Leader Lyndon B. Johnson (D-Tex) likewise portrayed the gathering as a social one at which those present exchanged views.

Spending Rate Of Consumers Hits New High

WASHINGTON (AP)—Consumer spending rose to a record annual rate at the start of 1959.

The Commerce Department, reporting this Monday, said spending totaled 290 billion dollars last year and moved up to an annual rate of nearly 300 billions by the opening months of this year.

The department published in its monthly survey of current business, a detailed study of how consumer spending is affected by changes in income.

While total spending has been closely related to income, there have been important shifts in various categories of spending.

For example, consumers now spend a higher proportion of their incomes for autos, food and beverages than they did in 1929. They spend a smaller proportion on housing and clothing.

In 1958, a little more than 80 per cent of consumer income was spent for goods and services. Of every dollar of income, roughly 50 cents went for goods, 32 for services, 12 cents for taxes and 6 cents for savings.

The traditional necessities—food, shelter and clothing—accounted for half of all consumer spending on goods and services.

Food, beverages and tobacco took 29 cents of every dollar spent, clothing and shoes 8 cents, and housing 13 cents.

Red China Cartoons

TOKYO (AP)—A Red Chinese movie company says it will turn out 55 animated color cartoons this year.

Radio Peiping said the films will reflect "the happy life of peasants since setting up the people's communes."

On Inside Pages

Bridge	12
Comics	15
Crossword	15
Cryptoquote	15
Deaths	6
Dr. Van Dellen	9
Editorial Page	9
Markets	15
Racing	12
Secrets of Charm	7
Sports	10, 11
State News	3
Television	12
Tri-State News	6
Want Ads	13, 14
Women's News	4

98-Pound Girl Attempts To Rescue Cave Explorer

CASTLETON, England, Tuesday (UPI)—A diminutive 18-year old girl descended into the murky depths of the "devil's hole" early Tuesday to try to save the life of an amateur cave explorer trapped 1,000 feet underground since Sunday afternoon.

June Bailey, who is five feet tall and weighs only 98 pounds volunteered to try to rescue Oxford student Neil Moss, 20, when an urgent call was sent out for "the smallest potholer in north England."

Royal Navy submarine escape experts arrived Monday night with chemicals to purify the foul air which hampered efforts to save Moss. The student was wedged in a niche of rocks in an accident that recalled the tragedy of Floyd Collins in a Kentucky cave 34 years ago.

Moss, who became entrapped in a 40-foot vertical tube-like crevice while exploring with some other amateurs, slipped into unconsciousness Monday. Rescue officials said Monday night his breathing had become irregular, and there were fears he might not be able to hold out much longer.

Miss Bailey, a Manchester girl whose hobby is cave - exploring, was nearby on a practice rescue mission when she heard of the urgent call for a small potholer, or cave explorer, to go down into the "devil's hole." She arrived at the scene late Monday night dressed in a red sweater and red miner's helmet.

"I'll do my very best to get to him," she said as she began the descent. "As far as I know, there is no experienced potholer smaller than I in the entire country."

Bill Continuing Draft Signed By President

WASHINGTON (UPI) — President Eisenhower Monday signed into law a bill continuing the peacetime military draft for four more years.

The measure, passed by overwhelming margins by both houses of Congress, extends the act which had been due to expire on June 30.

Besides continuing authority to induct young men between 18½ and 26 years old, the legislation also continues for four years:

—Special authority to draft doctors and dentists.

—The law giving enlisted men allowances for dependents.

—Extra pay for newly - commissioned physicians, dentists and veterinarians.

Dozen Arrested By FBI In Crackdown On Newspaper Puzzle Contest Swindle

WASHINGTON (AP)—The FBI Monday cracked an international ring which allegedly obtained more than $45,000 by getting advance solutions to crossword puzzles in newspapers across the United States.

FBI Chief J. Edgar Hoover announced the arrest of 12 Americans and said fraud charges have been filed in this country against two Canadians now across the border.

Operators of this "far - flung swindle," as Hoover described it, dreamed up a dummy newspaper company and a dummy bank in Canada to trick the puzzle solutions out of two New York feature services—Superior Features Syndicate Inc., and General Features Syndicate.

American members of the ring then got the solutions by telephone, the FBI said, and collected more than $45,000 in prizes between last November and February.

FBI agents moved in on the alleged ring, arresting four persons in Oregon, three in Michigan, two in Pennsylvania and one each in Indiana and Wisconsin. A twelfth arrest of a Minneapolis man was made in Miami, Fla.

Charges were filed against Joseph Dyson, 30, of London, Ont., and George Dingman, 34, of Port Stanley, Ont. Officials said a legal study will be made as to whether these men can be extradited for trial in the United States.

The FBI said ringleaders in Canada got the bulk of the winnings, while their American henchmen kept small shares.

All 14 were charged with using the mails and long distance telephones to defraud eight newspapers. They also were charged with conspiracy to defraud.

The arrest warrants were issued in Detroit by U. S. Dist. Judge Thomas P. Thornton. A federal prosecutor there said he probably would present the charges to a grand jury next week.

The warrants listed eight newspapers as having been defrauded. They were the Portland (Ore.) Journal and the Portland Oregonian; the Philadelphia Bulletin, the Milwaukee Sentinel, the Chicago American, the Harrisburg (Pa.) Patriot, the St. Paul Dispatch and Pioneer Press, and the Syracuse (N. Y.) Herald-Journal.

Several weeks ago, the Oregonian and the Journal announced they had reports of a "fix" in puzzle contests. They stopped using the contests and asked for an FBI investigation.

Six Men Get $7,000 In S.C. Bank Stickup

CHARLESTON, S.C. (AP)—Six Negro men, four of them wearing stockings over their heads, held up a bank here shortly before noon Monday. They escaped in a stolen car with an estimated $7,000.

The four masked men — three carrying pistols and the fourth, a carbine — went into the crowded Calhoun Street branch of the First National Bank of South Carolina. Two of the team remained in the getaway car. The bandits ordered all customers to lie down. While two men guarded the customers, two scooped the money from the tellers' tills.

Beall, Butler Split

WASHINGTON (AP) — The 49-46 roll call vote by which the Senate Monday passed the bill to aid depressed areas included:

Republicans for:
Maryland—Beall.

Republicans against:
Maryland—Butler.

Today's Weather
Mostly sunny, high in 60s.

The Cumberland News

C&O Canal Bill Hearing Opens
(See Back Page)

VOL. 21—NO. 138 | Entered as second class mail matter at Cumberland, Maryland, under the act of March 3, 1879. | CUMBERLAND, MARYLAND, TUESDAY, MARCH 24, 1959 | Associated Press — AP Photofax United Press International | 16 PAGES—SEVEN CENTS

Ike, Mac End "Best" Parley

Explosion Kills 9 Miners

Investigation Of Tennessee Tragedy Begins

ONEIDA, Tenn. (UPI) — Nine miners, some of them running for their lives, were killed Monday, when an explosion erupted in a shaft of a Brimstone coal camp mine.

The victims were burned to death — apparently caught by a sweeping sheet of flame that snuffed out their lives instantly 4,000 feet inside the shaft. The bodies were brought out by early Monday afternoon and state and federal inspectors began an investigation of the tragedy.

The victims included a father and two of his sons, and two brothers. There were no survivors among the men who had descended to begin the week's operations, and the victims included three of four partners who owned the mine.

Felled By Blast

Four of the first five bodies recovered were found face down on the tunnel floor, their arms outstretched as if they were fleeing.

First indications were that the blast was a coal dust explosion. Authorities also investigated possible gas accumulation in the mine.

Those who ran or were walking away were felled by the force of the blast or overcome by deadly fumes in the underground shaft. Their bodies were unmarked and untouched by fallen slate or timbers.

Employed 11 Miners

Beyond them lay the bodies of their fellow-miners, all near the apparent center of the explosion.

The shaft is one of several deep mines bored into the side of a mountain in Scott County, near the southeast Kentucky border.

There has been labor trouble in the coal fields of Kentucky and east Tennessee recently among small, independent operators, but there was no indication of labor disputes at the explosion - hit mine. Highly mechanized, it employed only 11 miners.

Bodies Recovered After Mine Blast

Grim miners wheel from a coal mine some of the bodies of nine men killed in an explosion in a Cumberland Mountains mine near Robbins, Tenn., yesterday. There were no survivors among the men who had descended to begin the week's operations. (AP Photofax)

Nehru Says India To Shun Tibet Revolt

Prime Minister Reports Fighting In Lhasa On Wane

NEW DELHI, India (AP) — Prime Minister Nehru told Parliament Monday India is keeping hands off the anti-Communist revolt in Tibet, and that fighting between the Red Chinese and street mobs apparently has died down in Lhasa, the capital.

His statement apparently demolished one of the last hopes of the Tibetan rebels.

Jyalo Thondup III, one of four brothers of the Dalai Lama, spiritual ruler of the lofty Himalayan nation, told reporters at Darjeeling, near the Tibetan border, "the only hope of Tibetans now is that India and the free world will act."

Representatives of Tibetan refugees met at Kalimpong, also on the border, and decided to seek to send a delegation to Nehru to ask him to use his moral influence with Red China to stop fighting.

"Delicate Situation"

Nehru said, however, that "this is a difficult and delicate situation and we should avoid doing anything which will worsen it. We have no intention of interfering in the internal affairs of China, with whom we have friendly relations."

India always has had close trade, cultural and religious relations with Tibet, but since a Red Chinese army seized Tibet in 1950 Nehru has gone to lengths to avoid offending the Peiping government.

The general opinion in New Delhi is that a Tibetan appeal to the United Nations would have no effect, since Red China is not a member of the U.N. The Tibetans appealed to the U.N. in 1950 without results.

Nehru, in his statement, gave one of the few official accounts of revolt. He said a battle between the Red Chinese and a Tibetan mob in Lhasa broke out last Friday near the Indian consulate as a result of rumors that the Chinese were planning to kidnap the Dalai Lama, who is considered a reincarnation of Buddha.

60 Bullets Hit Consulate

In the shooting, the consulate was hit by about 60 bullets, Indian government sources said, but none of the staff of about 30 was hurt.

Nehru said a crowd had visited the consulate about two weeks ago as a result of the rumors concerning the safety of the 23-year-old Lama, and a group of Tibetan women had asked the consul to present demands to the Red Chinese authorities.

The consul, Nehru said, refused this request, and also turned down a Chinese suggestion that the consulate staff take refuge at Chinese headquarters.

Nehru said he had no reliable information on the fate of the Lama but declared he earnestly hoped he was safe.

Held In Swindle

Above are two of the 12 Americans arrested in what the FBI yesterday described as a nationwide swindle involving newspaper puzzle contests. At left, flashing a big grin following his arrest in Milwaukee is James Francis Theodore, a dance studio operator who collected $2,710 from the Milwaukee Sentinel last November for winning its puzzle contest. At right is Lawrence A. Dyson, 32, Philadelphia, who won a contest worth $6,050. The ring allegedly obtained more than $45,000 by getting advance solutions to the puzzles. (Story at bottom of page) (AP Photofax)

U.S., British Chiefs Review Discussions

Prime Minister Favors Informal Summit Meetings

WASHINGTON (AP)—President Eisenhower and British Prime Minister Harold Macmillan ended their three-day strategy conference Monday by agreeing it was the best they ever had.

The two old friends reviewed their decision to offer the Soviet Union's Premier Nikita Khrushchev a summertime summit meeting during a farewell 30-minute White House talk.

As he prepared to fly back to London Tuesday, Macmillan was reported advocating a series of informal summit conferences with Khrushchev as the surest way to ease tensions inflaming East-West relations.

The British leader was understood to be opposed to Geneva as a site. He favored a more secluded spot to try to avoid the glare of worldwide publicity.

Referring to his talks with Eisenhower, Macmillan said as he left the White House:

"It was the best conference we ever had in the most enjoyable surroundings."

Eisenhower Shares View

Presidential press secretary James Hagerty said Eisenhower shared Macmillan's view—equally. Hagerty said Eisenhower enjoyed informal-intimate talks of the kind he had with Macmillan. Foreign Secretary Selwyn Lloyd and half a dozen other top British aides.

Macmillan is understood to have outlined his views in favor of informal summit conferences during the weekend talks he had with Eisenhower at Camp David in the Maryland mountains.

Macmillan, however, did not press the President for acceptance of the idea, apparently because he wanted Eisenhower to agree to a single summit parley with Khrushchev this summer.

Macmillan's attitude toward future summit negotiations was disclosed by authoritative diplomatic informants.

Macmillan discussed British complaints against trade restriction during the day with three of the administration's top economic policymakers — Secretary of the Treasury Robert Anderson, Secretary of Commerce Lewis Strauss, and Undersecretary of State C. Douglas Dillon.

Summit Talks Seen Assured

Macmillan was reported convinced a summit meeting with Khrushchev has been virtually assured by his private talks with Eisenhower and Acting Secretary of State Christian Herter.

The actual language of the offer to Khrushchev, to be included in diplomatic notes before this weekend, ties the summit parley to a prior foreign ministers' meeting May 11, in Geneva.

Officials said the foreign ministers would be given a triple task: (1) to draft positive agreements on specific issues, (2) narrow East-West differences where accords are impossible, and (3) prepare proposals to be discussed at a summit session.

Eisenhower and Macmillan both agreed, they said, to make it clear a date and site for a heads of government meeting would be picked when developments justify this.

This approach, however, does not foreclose a summit conference if the foreign ministers fail to ease tensions. In Macmillan's view a summit conference would be all the more urgent to avoid war over the Soviet's threat to turn Berlin into a "free city" by May 27.

Ike Urges Jobless Pay Hike By States

WASHINGTON (UPI) — President Eisenhower called on the states anew Monday to boost regular unemployment compensation payments to 50 per cent of the average weekly wage in each state and make the payments run for 26 weeks.

He told eight governors at a special White House conference the action should be taken this year. The President ruled out any administration support for arbitrary federal standards on the amount and duration of jobless benefits.

In Congress, the Senate Finance Committee unanimously approved a House-passed bill to extend for three months the temporary federal unemployment compensation program born during the depth of the recession. The program would die March 31 unless extended.

The committee sent the bill to the Senate floor for expected approval Wednesday after rejecting, 12-4, a substitute sponsored by 18 Democrats. The substitute would have renewed the program for 15 months and provided federal funds on a grant rather than loan basis.

The White House meeting was called by the President to study ways of strengthening the federal state unemployment compensation program. Eisenhower's views were reported by Labor Secretary James P. Mitchell.

The President has been urging the states since 1954 to improve the jobless pay program.

Mitchell also said the administration soon would recommend to Congress that it extend coverage of the permanent unemployment compensation program to 3,200,000 additional workers.

They would include about two million employes who work for firms with less than four employes. Coverage would be extended to all employers having one or more workers on the payroll. Another 1,200,000 employes of nonprofit institutions would be covered.

The governors who met with the President comprise the Executive Committee of the Governor's Conference. They were Leroy Collins of Flordia, chairman; Cecil H. Underwood of West Virginia; William G. Stratton of Illinois; James P. Coleman of Mississippi; Steve McNichols of Colorado; William F. Quinn of Hawaii; George D. Clyde of Utah and John E. Davis of North Dakota.

U.S. Accuses Soviet Trawler In Cable Breaks

WASHINGTON (AP)—The United States told the Soviet Union Monday that evidence in its possession indicates a Soviet fishing trawler was responsible for breaking five transatlantic cables between Feb. 21 and Feb. 25.

A diplomatic note was handed to Moscow. It said the United States "was satisfied that the evidence in its possession raises a strong presumption" that the trawler Novorossisk violated the 1884 international convention for the protection of cables to which both the United States and the Soviet Union are parties.

The note reserved the right to make claims for damages and requested that any who may be found guilty be punished. It rejected a Soviet protest in the matter.

The exchange of diplomatic notes resulted from the U. S. action of sending a party board the Novorossisk off Newfoundland on Feb. 26 during an investigation of damage to the cables.

The Russian protest denied that the Novorossisk was responsible for the breaks in the cables, alleged that the United States had no reason to inspect the trawler and that its detention of the Soviet vessel was undertaken with "provocative purposes."

The note gave a detailed description of the cable breaks. There were 12 breaks in the five cables, it said.

Baudouin To Visit U.S.

WASHINGTON (UPI) — King Baudouin of Belgium has accepted President Eisenhower's invitation to visit the United States, the White House announced Monday. Eisenhower was notified this morning that the king would arrive here May 11 for a 10-day official visit.

Senate Passes Big Bill To Aid "Slump" Areas

WASHINGTON (UPI) — The Senate put a new dent in President Eisenhower's balanced budget hopes Monday night by narrowly approving a $389,500,000 bill to aid areas plagued by chronic unemployment.

Disregarding veto warnings, the Senate passed the measure after voting 52-43 to defeat a 53 million dollar administration bill. Also defeated 70-24 was a proposed 200-million-dollar compromise.

The vote on final passage was 49-46—far short of the two thirds majority needed to override a veto.

The bill now goes to the House where a similar measure is under committee study.

The approved bill, which was sponsored by 34 Democrats and 5 Republicans, is 110 million dollars larger than a similar bill vetoed by President Eisenhower last year. Some GOP candidates blamed his action for subsequent Republican election reverses in key industrial states.

The new bill would include 300 million dollars in loans and 75 million in grants to help economically - distressed communities attract new industries. The federal government would foot 65 per cent of the bill.

Also included in the bill was 10 million dollars to train unemployed workers in new jobs and 4½ million dollars in "technical assistance" grants to depressed areas.

Sen. Hugh Scott (R-Pa.) urged approval of his 200 million-dollar compromise to avert a possible presidential veto. GOP Leader Everett M. Dirksen (Ill.) predicted such action last Friday if Congress approved anything near Monday's bill.

Not Negligent But Petrified

WASHINGTON (AP) — A Chevy Chase, Md., woman was accused Monday of negligently failing to get her new car out of the path of an eight-ton runaway steamroller.

It wasn't negligence, Mrs. Ralph E. Zuber's attorney countered. She was frozen with horror.

Mrs. Zuber charged the steamroller operator and his employers with responsibility for $500 damage to her two-week-old automobile and the back and neck injuries she suffered in the collision.

A Municipal Court jury awarded her $2,000 and her husband $1,000.

An attorney for the Corson and Gruman Co. contended that Mrs. Zuber had plenty of time to get out of the way because the operator waved at her frantically 100 feet before the collision occurred.

The defense conceded that the steam roller operator was a novice, that it had slipped out of gear, and was in the wrong lane.

House Leaders Launch Foreign Aid Fund Drive

WASHINGTON (UPI) — Democratic and Republican leaders opened a drive Monday to persuade the House to overrule its Appropriations Committee and grant part of the 225 million dollars in 1959 foreign aid funds sought by President Eisenhower.

The committee refused 12-8 last Friday to provide any of the special funds requested by the President to run the aid program's development loan fund for the rest of the current fiscal year. The President denounced the committee's action as "irresponsible."

Speaker Sam Rayburn (D-Tex.) said he thought some of the funds should be restored, but added that no decision had been made on the amount. House GOP Leader Charles A. Halleck (R-Ind.) said he was thinking in terms of granting 100 million dollars.

The issue reaches the House floor Tuesday when the chamber takes up a big supplemental appropriations bill to tide over federal agencies during the fiscal year that ends June 30. A showdown on the development loan fund is expected Wednesday.

Spending Rate Of Consumers Hits New High

WASHINGTON (AP)—Consumer spending rose to a record annual rate at the start of 1959.

The Commerce Department, reporting this Monday, said spending totaled 290 billion dollars last year and moved up to an annual rate of nearly 300 billions by the opening months of this year.

The department published in its monthly survey of current business, a detailed study of how consumer spending is affected by changes in income.

While total spending has been closely related to income, there have been important shifts in various categories of spending.

For example, consumers now spend a higher proportion of their incomes for autos, food and beverages than they did in 1929. They spend a smaller proportion on housing and clothing.

In 1958, a little more than 80 per cent of consumer income was spent for goods and services. Of every dollar of income, roughly 50 cents went for goods, 32 for services, 12 cents for taxes and 6 cents for savings.

The traditional necessities—food, shelter and clothing—accounted for half of all consumer spending on goods and services.

Food, beverages and tobacco took 29 cents of every dollar spent, clothing and shoes 8 cents, and housing 13 cents.

Red China Cartoons

TOKYO (AP)—A Red Chinese movie company says it will turn out 55 animated color cartoons this year.

Radio Peiping said the films will reflect "the happy life of peasants since setting up the people's communes."

On Inside Pages

Bridge	12
Comics	15
Crossword	15
Cryptoquote	15
Deaths	6
Dr. Van Dellen	9
Editorial Page	9
Markets	15
Racing	12
Secrets of Charm	7
Sports	10, 11
State News	3
Television	12
Tri-State News	6
Want Ads	13, 14
Women's News	4

Siamese Twins Are Separated

LONDON (AP) — Ten-month-old Siamese twins Timothy and Jeremy Thackeray, who were born joined at the head, were separated Monday by a surgeon's knife.

"The twins are alive but their condition will remain extremely critical for several days," said an announcement from St. Bartholomew's, the great London teaching hospital.

Brain surgeon John O'Connell, 52, performed the operation—one of the most hazardous in all surgery. The rarest form of Siamese twins are those joined at the head.

Timothy and Jeremy were born last May to Kathleen Thackeray, 35. Her husband Reginald, 39, is a suburban bank manager.

A third boy, Peter was born with the twins.

Search Pressed For Girl's Killer

SPOKANE, Wash. (AP) — The promised relentless hunt for the sex slayer of Candy Rogers gained momentum Monday as an aroused city of 180,000 called for the killer's apprehension.

The ravished body of the nine-year-old Camp Fire Girl was discovered Sunday under a blanket of pine needles in a jackpine stand some seven miles from town. She had been raped, strangled with a piece of her own slip, then buried, 17 days ago. Her legs had been tied together with another piece from her slip. The bright leotards or tights she was wearing were gone. There was blood on her face and neck.

"We're looking for a maniac," said Police Chief Clifford Payne, father of a nine-year-old girl.

Macmillan Treats Officials To Lunch

WASHINGTON (AP) — Visiting British Prime Minister Macmillan treated a circle of Washington leaders to lunch Monday at the British Embassy. The occasion was described as a friendly get together.

"If there was any business I didn't hear it," said Speaker Sam Rayburn (D-Tex), one of the guests.

Senate Majority Leader Lyndon B. Johnson (D-Tex) likewise portrayed the gathering as a social one at which those present exchanged views.

Today's Chuckle

The candlemaker still has the best job. He only works on wick ends.

(Copyright General Features Corp.)

98-Pound Girl Attempts To Rescue Cave Explorer

CASTLETON, England, Tuesday (UPI)—A diminutive 18-year old girl descended into the murky depths of the "devil's hole" early Tuesday to try to save the life of an amateur cave explorer trapped 1,000 feet underground since Sunday afternoon.

June Bailey, who is five feet tall and weighs only 98 pounds volunteered to try to rescue Oxford student Neil Moss, 20, when an urgent call was sent out for "the smallest potholer in north England."

Royal Navy submarine escape experts arrived Monday night with chemicals to purify the foul air which hampered efforts to save Moss. The student was wedged in a niche of rocks in an accident that recalled the tragedy of Floyd Collins in a Kentucky cave 34 years ago.

Moss, who became entrapped in a 40-foot vertical tube-like crevice while exploring with some other amateurs, slipped into unconsciousness Monday. Rescue officials said Monday night his breathing had become irregular, and there were fears he might not be able to hold out much longer.

Miss Bailey, a Manchester girl whose hobby is cave - exploring, was nearby on a practice rescue mission when she heard of the urgent call for a small potholer, or cave explorer, to go down into the "devil's hole." She arrived at the scene late Monday night dressed in a red sweater and red miner's helmet.

"I'll do my very best to get to him," she said as she began the descent. "As far as I know, there is no experienced potholer smaller than I in the entire country."

Bill Continuing Draft Signed By President

WASHINGTON (UPI) — President Eisenhower Monday signed into law a bill continuing the peacetime military draft for four more years.

The measure, passed by overwhelming margins by both houses of Congress, extends the act which had been due to expire on June 30.

Besides continuing authority to induct young men between 18½ and 26 years old, the legislation also continues for four years:

—Special authority to draft doctors and dentists.

—The law giving enlisted men allowances for dependents.

—Extra pay for newly - commissioned physicians, dentists and veterinarians.

Dozen Arrested By FBI In Crackdown On Newspaper Puzzle Contest Swindle

WASHINGTON (AP)—The FBI Monday cracked an international ring which allegedly obtained more than $45,000 by getting advance solutions to crossword puzzles in newspapers across the United States.

FBI Chief J. Edgar Hoover announced the arrest of 12 Americans and said fraud charges have been filed in this country against two Canadians now across the border.

Operators of this "far - flung swindle," as Hoover described it, dreamed up a dummy newspaper company and a dummy bank in Canada to trick the puzzle solutions out of two New York feature services—Superior Features Syndicate Inc., and General Features Syndicate.

American members of the ring then got the solutions by telephone, the FBI said, and collected more than $45,000 in prizes between last November and February.

FBI agents moved in on the alleged ring, arresting four persons in Oregon, three in Michigan, two in Pennsylvania and one each in Indiana and Wisconsin. A twelfth arrest of a Minneapolis man was made in Miami, Fla.

Charges were filed against Joseph Dyson, 30, of London, Ont., and George Dingman, 34, of Port Stanley, Ont. Officials said a legal study will be made as to whether these men can be extradited for trial in the United States.

The FBI said ringleaders in Canada got the bulk of the winnings, while their American henchmen kept small shares.

All 14 were charged with using the mails and long distance telephones to defraud eight newspapers. They also were charged with conspiracy to defraud.

The arrest warrants were issued in Detroit by U. S. Dist. Judge Thomas P. Thornton. A federal prosecutor there said he probably would present the charges to a grand jury next week.

The warrants listed eight newspapers as having been defrauded. They were the Portland (Ore.) Journal and the Portland Oregonian; the Philadelphia Bulletin, the Milwaukee Sentinel, the Chicago American, the Harrisburg (Pa.) Patriot, the St. Paul Dispatch and Pioneer Press, and the Syracuse (N. Y.) Herald-Journal.

Several weeks ago, the Oregonian and the Journal announced they had reports of a "fix" in puzzle contests. They stopped using the contests and asked for an FBI investigation.

Six Men Get $7,000 In S.C. Bank Stickup

CHARLESTON, S.C. (AP)—Six Negro men, four of them wearing stockings over their heads, held up a bank here shortly before noon Monday. They escaped in a stolen car with an estimated $7,000.

The four masked men — three carrying pistols and the fourth, a carbine — went into the crowded Calhoun Street branch of the First National Bank of South Carolina. Two of the team remained in the getaway car. The bandits ordered all customers to lie down. While two men guarded the customers, two scooped the money from the tellers' tills.

Beall, Butler Split

WASHINGTON (AP) — The 49-46 roll call vote by which the Senate Monday passed the bill to aid depressed areas included:

Republicans for:
Maryland—Beall.

Republicans against:
Maryland—Butler.

FBI, Police Of Three States Check Clues In Slaying Of Family

ANNAPOLIS (AP)—FBI agents met with police from three states Monday, going over all available clues in the slaying of a Virginia family of four.

Police from Maryland, Virginia and West Virginia sat in on the closed meeting in Washington.

Technicians at the FBI laboratory came up with just one thing to go on — fragments of reddish-brown hair found at the shallow grave near Gambrills, Md., where a mother and daughter were buried.

Carroll V. Jackson Jr. of Mineral, Va., and his family disappeared the night of Jan. 11 as they were driving home after visiting relatives.

The bodies of the 29-year-old truck driver and his daughter, Janet, 18 months, were found March 4 by two men gathering sawdust from a lumber mill pile in Spotsylvania County, two miles west of Fredericksburg.

Last Saturday, two teen-age boys out hunting found the bodies of Mrs. Jackson, 27, and the other daughter, Susan Ann, 5, in a wooded area of Maryland not far from Ft. Meade.

Mrs. Jackson had been strangled to death with one of her own nylon stockings tied around her neck. She was fully clothed. An autopsy showed she had not been sexually molested although her dress was pulled up around her head.

Susan had been hit with a blunt instrument. There were bruises on her face and her skull was fractured.

The grave, 26 inches deep, was near a rural road which ends about a half-mile beyond the spot. The scene is about 20 miles south of Baltimore, near U. S. 301, a major north-south thoroughfare.

The FBI — with 50 to 75 agents assigned — was making microscopic tests of the reddish-brown hair fragments. Mrs. Jackson was a brunette and her little girl was a blonde. Agents also were examining a set of automobile tire tracks found in the sand a few feet from the grave.

Police Chief Wilbur Wade of Anne Arundel County theorized Mrs. Jackson and Susan may have been murdered at the grave site. He said he based this theory on the position of their bodies—the mother on her back and the child face down on top of her.

The murderer also may be a resident of Anne Arundel County, the chief said, because it is "almost inconceivable" that a stranger would stumble on the lonely road.

Ike News Conference

WASHINGTON (UPI) — President Eisenhower will hold a news conference at 10:30 a.m. e.s.t. on Wednesday, the White House said Monday.

Tawes To Ask $4½ Million In Extra Spending

ANNAPOLIS (AP)—Gov. Tawes put the finishing touches Monday to a supplemental budget calling for approximately 4½ million dollars in additional state spending for the year beginning July 1.

He is expected to submit it to the Legislature by midweek and it will be incorporated by finance committees in the 448 million dollar budget submitted earlier.

The major item in the supplement is a reported $2,700,000 to start a four-year program of school teacher pay raises.

Sources close to the governor say it also will include $750,000 additional state aid to general hospitals caring for needy patients and a welfare contingency grant of $500,000 in event the department should run short of regular funds.

The hospital grant is only half of the additional amount sought by the 35 general hospitals which care for indigent patients under a state-aid program. They had asked 1½ million dollars for the entire fiscal year. The governor is understood to have approved half of the amount and deferred the effective date to Jan. 1, 1960.

Other funds are to go for staffing two newly created state agencies, such as his Commission of Economic Development and to help pay the salaries of new judges being added this year. At least six bills have been introduced calling for additional judges in Baltimore City, and Anne Arundel, Baltimore, Cecil, Prince Georges and Worcester counties.

The governor has a total of $4,800,000 in extra revenue which will permit adding the items to his budget without any tax increase. Around 3 million of this came from increased estimates in tax yields. Other funds are from a previously available surplus and an overestimating of the amount of social security the state will have to pay out next year.

He reportedly plans to leave only about $200,000 for surplus, but cuts made on his budget by finance committees may increase this amount.

The supplement contains no funds for a state employes pay raise.

Lucile Aurore Dupin was the real name of the French novelist and dramatist George Sand.

WEIRD TWIST OF FATE—These two autos, driven by a father and his son, were involved in a head-on collision in a weird twist of fate and timing. When the family home near Kokomo, Ind., caught fire, the father, Elmer Stout, jumped in his car and headed for the fire department for help. Meanwhile, his son, Kenneth, had heard of the fire and was rushing to lend a hand. Racing over a narrow county road, the two cars hit head-on while crossing a bridge. The father was killed outright and the son was taken to a hospital in serious condition. The house was destroyed. (AP Photofax)

Funds For Battlefield Expansion Hit Snag

WASHINGTON (AP) — Rep. James M. Quigley (D-Pa) told the House Monday that the "second battle of Gettysburg — the battle to save the historic battlefield from commercial encroachment—is well on the way to being lost."

Quigley, who represents Pennsylvania's 19th District which includes Gettysburg, noted that a 1¼ million dollar sum to acquire additional Civil War battlegrounds had been struck from the Interior Department's budget for the fiscal year beginning July 1.

The department had asked for the funds in order to buy some 9,442 acres of battleground land, including 600 acres at Gettysburg, scene of one of history's greatest battles.

The House Appropriations Committee, however, deleted the entire amount because of the prevailing budgetary situation and on the grounds that the federal government already owns enough battlefield sites.

The first incorporated town in North Carolina was Bath in 1705.

ADVERTISEMENT

How To Hold FALSE TEETH More Firmly in Place

Do your false teeth annoy and embarrass by slipping, dropping or wobbling when you eat, laugh or talk? Just sprinkle a little FASTEETH on your plates. This alkaline (non-acid) powder holds false teeth more firmly and more comfortably. No gummy, gooey, pasty taste or feeling. Does not sour. Checks "plate odor" (denture breath). Get FASTEETH today at any drug counter.

FOR . . .
JUNIORS
MISSES
WOMEN

Martin's

SPRING SUITS

A Beautiful Collection For You!

9x12 RUG $4.95

BEAUTIFULLY CLEANED
LARGER SIZE 5c SQ. FT.

1 HOUR DRY CLEANING
SERVICE DAILY 8 TO 5
NO EXTRA CHARGE

IN ON THE HOUR — OUT ON THE HOUR
WE GIVE S & H GREEN STAMPS

SOUTH END CLEANERS

219 Virginia Ave. Dial PA 2-3322

Second Elkton 'Marriage Mill' Trial Begins

EASTON, Md. (AP) — A Baltimore man testified Monday that he was married four days after Dr. Jacob J. Greenwald of Elkton issued his fiancee a certificate of pregnancy.

Taking the stand shortly after the start of the second of the Elkton "marriage mill" cases, Donald R. McFarland said he visited Dr. Greenwald on Feb. 6, 1958, in the company of a friend.

He said he married Jacqueline Lee Oster of Catonsville on Feb. 10 after obtaining the certificate. Both were under age at the time and, according to Maryland law, needed the certificate to get married if they didn't have their parents' consent.

McFarland testified that his purpose in going to Elkton was to secure a marriage license "because we knew we could get married there."

Dr. Greenwald was charged with perjury in issuing a false certificate of pregnancy to McFarland to enable him to obtain a marriage license.

The state alleges that the girl was not pregnant at the time the certificate was issued and that Dr. Greenwald did not make a physical examination of the girl.

The physician allegedly issued a statement stating that she was three and a half months pregnant on Feb. 6, 1958.

One of the state witnesses called Monday afternoon was Carl Schwartz, vice principal of Catonsville Senior High School. He testified that the school's attendance records showed Jacqueline Lee Oster was present at the school on Feb. 6, 1958.

The case was continued until Tuesday.

The 63-year-old doctor already has been convicted here in Talbot County Circuit Court of conspiring to obtain false certificates of pregnancy.

His two trials grew out of 87 indictments issued at Elkton, known for its quick marriages.

Fund Cut Upheld

WASHINGTON (AP) — The House Monday defeated a move to restore a million-dollar cut in money for an extension of the George Washington Memorial Parkway in Maryland.

The House Appropriations Committee knocked out the item in the President's budget to buy land for the parkway in Prince Georges County.

The amendment to restore the cut was offered by Rep. Richard E. Lankford (D-Md).

Policeman Killed

HYATTSVILLE, Md. (AP) — A 25-year-old Bladensburg town policeman died Monday of injuries received Sunday in an accident in which he was struck while riding his motorcycle.

The victim, Pvt. George Allen, received head injuries when he was struck by an automobile in Palmer Park.

The driver of the car involved was identified as Paul Carson Jr., 33, of Washington.

Baby Rushed 700 Miles To Hospital In 11 Hours

HOUSTON, Tex. (AP)—A desperation, three-state ride at break neck speeds with an ailing infant ended Monday with the baby safely between white sheets in a glass-covered bassinet.

Now her fate rests with the skill of heart specialists in Houston.

In 11 hours eight-pound Donna Lee Evans, Joplin, Mo., was sped the 700 miles to Texas Children's Hospital.

She is the daughter of Mr. and Mrs. Gale Evans. The father is a $40-a-week mechanic.

State troopers of Missouri, Oklahoma and Texas and countless officers in hamlets along the route cooperated to make the dash possible.

The seven-week-old baby was described as seriously but not critically ill.

She was scheduled for a series of tests to determine if surgery could be undertaken to correct her defective heart.

The frantic mother left her Joplin home with the infant and her grandmother, Mrs. Ralph Chrisman, Carterville, Mo., after she was told by her family physician:

"The child has a 50-50 chance to live. Take her to Houston."

Actress' Gems Found

LONDON (AP)—Scotland Yard Monday night returned $14,000 worth of jewelry stolen from actress Lauren Bacall last week. Flying squad officers said they found the gems in a London building but made no arrests. A hunt continued for the thief.

Demos Demand Facts On Radiation Danger

WASHINGTON (UPI) — Senate Democrats accused the Eisenhower administration Monday of withholding information from the public in an effort to "play down the dangers" of radioactive fallout.

They demanded that the government "lift the band of secrecy" on new studies and documents showing an increase in fallout, particularly in the northern part of the United States.

Sen. Hubert H. Humphrey (D-Minn.) said radiation in this area "seems to gush down on us, fall all over us" from the upper atmosphere.

He suggested the administration was holding back reports on the threat because they might "cast doubts" on earlier statements by Atomic Energy Commission officials.

ADVERTISEMENT

The Search for Perfection in Marriage

Here are some of the little hurts and disappointments that are the greatest threats to marital happiness," in April Reader's Digest James Burnbull suggests how to practice a delicate art—keeping many mysterious forces in balance, with rewards that justify a lifetime's study. Pick up our copy of April Reader's Digest at newsstands today.

Ask About Our . . .

PACKAGE LOAN

This popular loan plan has helped hundreds of thousands of families from coast-to-coast to consolidate debts and reduce monthly payments.—We have prepared a sample schedule below:

'PACKAGE LOAN' SCHEDULE

$ 100.00 for 24 mos.	Repay $ 5.90 per mo.
$ 200.00 for 24 mos.	Repay $11.81 per mo.
$ 300.00 for 24 mos.	Repay $17.71 per mo.
$ 528.00 for 24 mos.	Repay $22.00 per mo.
$ 672.00 for 24 mos.	Repay $28.00 per mo.
$ 816.00 for 24 mos.	Repay $34.00 per mo.
$1008.00 for 24 mos.	Repay $42.00 per mo.
$1200.00 for 24 mos.	Repay $50.00 per mo.
$1500.00 for 24 mos.	Repay $62.50 per mo.

Loans $25 to $1500

SEABOARD FINANCE COMPANY

Formerly Thrift Finance Co.

18 N. Liberty St. . . . . Phone PA 4-0344

Mgr. . . . R. Young

Open Monday — 9 a. m. til 7:30 p. m.

Charges on Loans Above $300 Made Under Maryland Industrial Finance Law

Subject to our usual credit requirements

NO DOWN PAYMENT . . .

only low easy monthly payments on these

ZENITH RADIOS

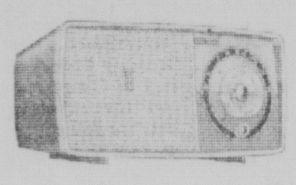

THE TRUMPETEER TABLE MODEL

Beautifully finished back, large 2-speaker. Built-in wave-magnet antenna. Polystryene cabinet.

$26.95

THE HARMONY TABLE MODEL

AC-DC model with 6 x 10 Zenith quality speaker assures rich glorious tone quality of larger sets. Choice of colors.

$39.95

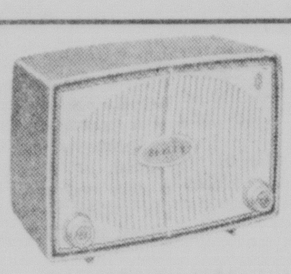

THE CONTILLION TABLE RADIO

Giant 6 x 9 speaker. Long distance AM reception. Wave-magnet antenna, finished back. Choice of two-tone colors.

$32.95

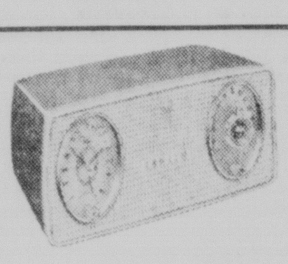

THE STARLIGHT CLOCK RADIO

Wakes you up to glorious Zenith tone quality. Long distance AM reception. Wave-magnet antenna. Electric clock. Finished back.

$29.95

ALL TRANSISTOR POCKET RADIO

Up to 400 hours of listening pleasure with 4 mercury batteries. Sturdy Fortecel case. Zenith quality speaker.

44.95

L. BERNSTEIN

9-11 N. CENTRE ST. PA 4-5900

you can buy

peace of mind for $1.10 a month

There's a wonderful sense of security in knowing there's an extension phone beside your bed and within reach of your hand. You can make late calls in comfort, privacy, and at ease. The cost of such phone service is only $1.10 a month (with dial light $1.35), plus tax. To order, just call your telephone business office. Your Service Representative will be glad to answer any questions and arrange for installation.

THE C & P TELEPHONE COMPANY OF MARYLAND

There is a once-only charge for installation, and colors other than black.

FBI, Police Of Three States Check Clues In Slaying Of Family

ANNAPOLIS (AP)—FBI agents met with police from three states Monday, going over all available clues in the slaying of a Virginia family of four.

Police from Maryland, Virginia and West Virginia sat in on the closed meeting in Washington.

Technicians at the FBI laboratory came up with just one thing to go on — fragments of reddish-brown hair found at the shallow grave near Gambrills, Md., where a mother and daughter were buried.

Carroll V. Jackson Jr. of Mineral, Va., and his family disappeared the night of Jan. 11 as they were driving home after visiting relatives.

The bodies of the 29-year-old truck driver and his daughter, Janet, 18 months, were found March 4 by two men gathering sawdust from a lumber mill pile in Spotsylvania County, two miles west of Fredericksburg.

Last Saturday, two teen-age boys out hunting found the bodies of Mrs. Jackson, 27, and the other daughter, Susan Ann, 5, in a wooded area of Maryland not far from Ft. Meade.

Mrs. Jackson had been strangled to death with one of her own nylon stockings tied around her neck. She was fully clothed. An autopsy showed she had not been sexually molested although her dress was pulled up around her head.

Susan had been hit with a blunt instrument. There were bruises on her face and her skull was fractured.

The grave, 26 inches deep, was near a rural road which ends about a half-mile beyond the spot. The scene is about 20 miles south of Baltimore, near U. S. 301, a major north-south thoroughfare.

The FBI — with 50 to 75 agents assigned — was making microscopic tests of the reddish-brown hair fragments. Mrs. Jackson was a brunette and her little girl was a blonde. Agents also were examining a set of automobile tire tracks found in the sand a few feet from the grave.

Police Chief Wilbur Wade of Anne Arundel County theorized Mrs. Jackson and Susan may have been murdered at the grave site. He said he based this theory on the position of their bodies—the mother on her back and the child face down on top of her.

The murderer also may be a resident of Anne Arundel County, the chief said, because it is "almost inconceivable" that a stranger would stumble on the lonely road.

Ike News Conference

WASHINGTON (UPI) — President Eisenhower will hold a news conference at 10:30 a.m. e.s.t. on Wednesday, the White House said Monday.

Tawes To Ask $4½ Million In Extra Spending

ANNAPOLIS (AP)—Gov. Tawes put the finishing touches Monday to a supplemental budget calling for approximately 4½ million dollars in additional state spending for the year beginning July 1.

He is expected to submit it to the Legislature by midweek and it will be incorporated by finance committees in the 448 million dollar budget submitted earlier.

The major item in the supplement is a reported $2,700,000 to start a four-year program of school teacher pay raises.

Sources close to the governor say it also will include $750,000 additional state aid to general hospitals caring for needy patients and a welfare contingency grant of $500,000 in event the department should run short of regular funds.

The hospital grant is only half of the additional amount sought by the 35 general hospitals which care for indigent patients under a state-aid program. They had asked 1½ million dollars for the entire fiscal year. The governor is understood to have approved half of the amount and deferred the effective date to Jan. 1, 1960.

Other funds are to go for staffing two newly created state agencies, such as his Commission of Economic Development and to help pay the salaries of new judges being added this year. At least six bills have been introduced calling for additional judges in Baltimore City, and Anne Arundel, Baltimore, Cecil, Prince Georges and Worcester counties.

The governor has a total of $4,800,000 in extra revenue which will permit adding the items to his budget without any tax increase. Around 3 million of this came from increased estimates in tax yields. Other funds are from a previously available surplus and an overestimating of the amount of social security the state will have to pay out next year.

He reportedly plans to leave only about $200,000 for surplus, but cuts made on his budget by finance committees may increase this amount.

The supplement contains no funds for a state employes pay raise.

Lucile Aurore Dupin was the real name of the French novelist and dramatist George Sand.

WEIRD TWIST OF FATE—These two autos, driven by a father and his son, were involved in a head-on collision in a weird twist of fate and timing. When the family home near Kokomo, Ind., caught fire, the father, Elmer Stout, jumped in his car and headed for the fire department for help. Meanwhile, his son, Kenneth, had heard of the fire and was rushing to lend a hand. Racing over a narrow county road, the two cars hit head-on while crossing a bridge. The father was killed outright and the son was taken to a hospital in serious condition. The house was destroyed. (AP Photofax)

Second Elkton 'Marriage Mill' Trial Begins

EASTON, Md. (AP) — A Baltimore man testified Monday that he was married four days after Dr. Jacob J. Greenwald of Elkton issued his fiancee a certificate of pregnancy.

Taking the stand shortly after the start of the second of the Elkton "marriage mill" cases, Donald R. McFarland said he visited Dr. Greenwald on Feb. 6, 1958, in the company of a friend.

He said he married Jacqueline Lee Oster of Catonsville on Feb. 10 after obtaining the certificate. Both were under age at the time and, according to Maryland law, needed the certificate to get married if they didn't have their parents' consent.

McFarland testified that his purpose in going to Elkton was to secure a marriage license "because we knew we could get married there."

Dr. Greenwald was charged with perjury in issuing a false certificate of pregnancy to McFarland to enable him to obtain a marriage license.

The state alleges that the girl was not pregnant at the time the certificate was issued and that Dr. Greenwald did not make a physical examination of the girl.

The physician allegedly issued a statement stating that she was three and a half months pregnant on Feb. 6, 1958.

One of the state witnesses called Monday afternoon was Carl Schwartz, vice principal of Catonsville Senior High School. He testified that the school's attendance records showed Jacqueline Lee Oster was present at the school on Feb. 6, 1958.

The case was continued until Tuesday.

The 63-year-old doctor already has been convicted here in Talbot County Circuit Court of conspiring to obtain false certificates of pregnancy.

His two trials grew out of 87 indictments issued at Elkton, known for its quick marriages.

Fund Cut Upheld

WASHINGTON (AP) — The House Monday defeated a move to restore a million-dollar cut in money for an extension of the George Washington Memorial Parkway in Maryland.

The House Appropriations Committee knocked out the item in the President's budget to buy land for the parkway in Prince Georges County.

The amendment to restore the cut was offered by Rep. Richard E. Lankford (D-Md).

Policeman Killed

HYATTSVILLE, Md. (AP) — A 25-year-old Bladensburg town policeman died Monday of injuries received Sunday in an accident in which he was struck while riding his motorcycle.

The victim, Pvt. George Allen, received head injuries when he was struck by an automobile in Palmer Park.

The driver of the car involved was identified as Paul Carson Jr., 33, of Washington.

Baby Rushed 700 Miles To Hospital In 11 Hours

HOUSTON, Tex. (AP)—A desperation, three-state ride at break neck speeds with an ailing infant ended Monday with the baby safely between white sheets in a glass-covered bassinet.

Now her fate rests with the skill of heart specialists in Houston.

In 11 hours eight-pound Donna Lee Evans, Joplin, Mo., was sped the 700 miles to Texas Children's Hospital.

She is the daughter of Mr. and Mrs. Gale Evans. The father is a $40-a-week mechanic.

State troopers of Missouri, Oklahoma and Texas and countless officers in hamlets along the route cooperated to make the dash possible.

The seven-week-old baby was described as seriously but not critically ill.

She was scheduled for a series of tests to determine if surgery could be undertaken to correct her defective heart.

The frantic mother left her Joplin home with the infant and her grandmother, Mrs. Ralph Chrisman, Carterville, Mo., after she was told by her family physician: "The child has a 50-50 chance to live. Take her to Houston."

Actress' Gems Found

LONDON (AP)—Scotland Yard Monday night returned $14,000 worth of jewelry stolen from actress Lauren Bacall last week. Flying squad officers said they found the gems in a London building but made no arrests. A hunt continued for the thief.

Demos Demand Facts On Radiation Danger

WASHINGTON (UPI) — Senate Democrats accused the Eisenhower administration Monday of withholding information from the public in an effort to "play down the dangers" of radioactive fallout.

They demanded that the government "lift the band of secrecy" on new studies and documents showing an increase in fallout, particularly in the northern part of the United States.

Sen. Hubert H. Humphrey (D-Minn.) said radiation in this area "seems to gush down on us, fall all over us" from the upper atmosphere.

He suggested the administration was holding back reports on the threat because they might "cast doubts" on earlier statements by Atomic Energy Commission officials.

ADVERTISEMENT

The Search for Perfection in Marriage

Here are some of the little hurts and disappointments that are the greatest threats to marital happiness," in April Reader's Digest. Agnes Turnbull suggests how to practice a delicate art—keeping many mysterious forces in balance, with rewards that justify a lifetime's study. Pick up your copy of April Reader's Digest at newsstands today.

Funds For Battlefield Expansion Hit Snag

WASHINGTON (AP) — Rep. James M. Quigley (D-Pa) told the House Monday that the "second battle of Gettysburg — the battle to save the historic battlefield from commercial encroachment—is well on the way to being lost."

Quigley, who represents Pennsylvania's 19th District which includes Gettysburg, noted that a 1¼ million dollar sum to acquire additional Civil War battlegrounds had been struck from the Interior Department's budget for the fiscal year beginning July 1.

The department had asked for the funds in order to buy some 9,442 acres of battleground land, including 600 acres at Gettysburg, scene of one of history's greatest battles.

The House Appropriations Committee, however, deleted the entire amount because of the prevailing budgetary situation and on the grounds that the federal government already owns enough battlefield sites.

The first incorporated town in North Carolina was Bath in 1705.

ADVERTISEMENT

How To Hold FALSE TEETH More Firmly in Place

Do your false teeth annoy and embarrass by slipping, dropping or wobbling when you eat, laugh or talk? Just sprinkle a little FASTEETH on your plates. This alkaline (non-acid) powder holds false teeth more firmly and more comfortably. No gummy, gooey, pasty taste or feeling. Does not sour. Checks "plate odor" (denture breath). Get FASTEETH today at any drug counter.

FOR . . . JUNIORS MISSES WOMEN

Martin's

SPRING SUITS

A Beautiful Collection For You!

9x12 RUG $4.95

BEAUTIFULLY CLEANED LARGER SIZE 5c SQ. FT.

1 HOUR DRY CLEANING

SERVICE DAILY 8 TO 5

NO EXTRA CHARGE

IN ON THE HOUR — OUT ON THE HOUR

WE GIVE S & H GREEN STAMPS

SOUTH END CLEANERS

219 Virginia Ave. Dial PA 2-3322

Ask About Our . . .

PACKAGE LOAN

This popular loan plan has helped hundreds of thousands of families from coast-to-coast to consolidate debts and reduce monthly payments.—We have prepared a sample schedule below:

'PACKAGE LOAN' SCHEDULE

$ 100.00 for 24 mos.	Repay $ 5.90 per mo.
$ 200.00 for 24 mos.	Repay $11.81 per mo.
$ 300.00 for 24 mos.	Repay $17.71 per mo.
$ 528.00 for 24 mos.	Repay $22.00 per mo.
$ 672.00 for 24 mos.	Repay $28.00 per mo.
$ 816.00 for 24 mos.	Repay $34.00 per mo.
$1008.00 for 24 mos.	Repay $42.00 per mo.
$1200.00 for 24 mos.	Repay $50.00 per mo.
$1500.00 for 24 mos.	Repay $62.50 per mo.

Loans $25 to $1500

SEABOARD FINANCE COMPANY

Formerly Thrift Finance Co.

18 N. Liberty St. . . . . Phone PA 4-0344

Mgr. . . . R. Young

Open Monday — 9 a. m. til 7:30 p. m.

Charges on Loans Above $300 Made Under Maryland Industrial Finance Law

Subject to our usual credit requirements

NO DOWN PAYMENT . . .

only low easy monthly payments on these

ZENITH RADIOS

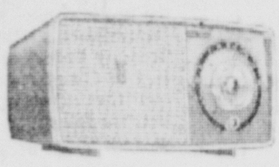

THE TRUMPETEER TABLE MODEL

Beautifully finished back, large 2-speaker. Built-in wave-magnet antenna. Polystryene cabinet.

$26.95

THE HARMONY TABLE MODEL

AC-DC model with 6 x 10 Zenith quality speaker assures rich glorious tone quality of larger sets. Choice of colors.

$39.95

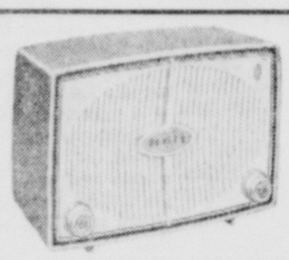

THE CONTILLION TABLE RADIO

Giant 6 x 9 speaker. Long distance AM reception. Wave-magnet antenna, finished back. Choice of two-tone colors.

$32.95

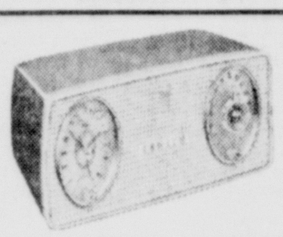

THE STARLIGHT CLOCK RADIO

Wakes you up to glorious Zenith tone quality. Long distance AM reception. Wave-magnet antenna. Electric clock. Finished back.

$29.95

ALL TRANSISTOR POCKET RADIO

Up to 400 hours of listening pleasure with 4 mercury batteries. Sturdy Fortecel case. Zenith quality speaker.

44.95

L. BERNSTEIN

9-11 N. CENTRE ST. PA 4-5900

you can buy

peace of mind for $1.10 a month

There's a wonderful sense of security in knowing there's an extension phone beside your bed and within reach of your hand. You can make late calls in comfort, privacy, and at ease. The cost of such phone service is only $1.10 a month (with dial light $1.35), plus tax. To order, just call your telephone business office. Your Service Representative will be glad to answer any questions and arrange for installation.

THE C & P TELEPHONE COMPANY OF MARYLAND

There is a once-only charge for installation, and colors other than black.

Two Brothers Arrested After Three Armed Robberies In Washington Area

LAUREL, Md. (AP) — Two brothers were arrested by Maryland State Police early Monday shortly after three armed robberies.

One of the holdups took place outside a tavern at Coral Hills, the second at a gas station in Washington, and the third at a Little Tavern restaurant in College Park.

The two men were arrested on U.S. 1 at Oakcrest, a mile south of Laurel, about 10 minutes after the last holdup. Police charged them with armed robbery.

They were identified as Melvin R. Mills, 25, and his brother, Raymond L. Mills, 38, both of Dayton, Md.

Sgt. Garland A. Walters of the Waterloo barracks spotted the men about 1:50 a.m. as they sped north in a 1958 car and caught them after a chase at speeds up to 75 m.p.h. Walters said they had two automatics and a wallet belonging to the first holdup victim.

Police said the latter, Air Force Sgt. Walter Yonkins, 27, of Andrews Air Force Base, told them his wallet had about $20 in it when he was robbed.

A short time later, about 1:20 a.m., a holdup man entered Curley's Texaco gas station in Washington and held up Eugene A. Tuck, 22, the night manager. The holdup man got $48 but dropped three $10 bills as he fled to a waiting car driven by another man.

At 1:40 a.m. police said the Little Tavern shop on U.S. 1 near the University of Maryland campus was entered by one man, also carrying a gun. He ordered counterman Homer T. Sansbury, 38, and two customers to turn over about $100.

The Mills brothers were held pending a preliminary hearing at 1:30 p.m. Tuesday in Laurel Police Court.

Family Reports Striker Threats

SCHAGHTICOKE, N. Y. (AP)—Because of threats they say they have received from striking papermakers, Mrs. Leland Marcellus and her family are on 24 - hour armed alert at their home.

And because of her watchfulness, a man police described as an armed burglar was captured Sunday at a market across the street.

Mrs. Marcellus' husband is an independent pulpwood-supplier for the West Virginia Pulp and Paper Co. plant at Mechanicville, about 7 miles west of here. The plant has been struck by the United Paperworkers and Papermakers Union for about two months.

A spokesman for the union said Monday Marcellus "is attempting to break the strike, in collusion with the company." The spokesman said he believed the "threats" were a company "dream."

Marcellus, a spokesman for a small group of independent contractors who supply pulpwood to the plant, has been urging an early settlement of the strike. He "is not in favor of either side," Mrs. Marcellus told reporters.

The strike has been marked by flareups of violence.

Blood Appeal Made For Boy

BALTIMORE (AP) — A call went out Monday for 10 pints of blood for 12-year-old Bobby Lawson, who was born with a heart defect.

The boy is scheduled to undergo an open heart operation Wednesday at Johns Hopkins Hospital. The blood needed is type A positive.

There can be no operation if the blood is not available. Doctors say the boy could suffer permanent heart damage if lack of blood forces postponement of the operation.

The appeal is being made by hospital officials and his parents, Mr. and Mrs. James Lawson of Hillside, Md.

Dr. Julius Krevans, head of the hospital's blood bank, explained that a list of "professional" donors would be called upon normally in such a situation. He added, however, that these persons have been "bled dry," as it is safe for a person to give blood only about four times a year.

Car Believed Used By Fugitive Found

CHARLESTON, W. Va. (UPI)—A car that reportedly belonged to Frank Sprenz, one of the nation's 10 most wanted criminals, has been found parked next door to the home of a Charleston policeman, it was disclosed Monday.

Police said the vehicle had been bought in White Sulphur Springs, March 5, three days after Sprenz held up a bank at Hamilton, Ohio, and made off with $25,955.

Since the robbery, during which the wanted man used an airplane as part of his getaway plan, Sprenz has been reported in several parts of the country.

The car had been parked about two weeks ago in a lot near the home of patrolman Tom Mahan. Mahan became suspicious, checked the license number, and found that it was wanted by the FBI.

Industrialist Drowns

COMO, Italy (UPI) — Sightseeing Giuseppe Bonvini got too close. Police said Monday the Milan industrialist edged his high powered sports car too close to the edge of the road overlooking Lake Como. The car nosed over the edge, fell 600 feet to rocks below and bounced into the deep lake. Bonvini was drowned.

Kidnaper Taken To W. Virginia Mental Hospital

CHARLESTON, W. Va. (UPI)—Kidnaper Richard A. Payne, who slashed his left wrist and arm with a razor Sunday in an unsuccessful suicide attempt at the Kanawha County jail here, was taken Monday to the state mental hospital at Weston.

The commitment was asked by Prosecutor Charles Walker and granted by Kanawha County Intermediate Court special Judge D. J. Savage.

Payne kidnapped a South Charleston mother and her three children last Wednesday for bargaining purposes. He wanted a former cellmate freed from Moundsville state Penitentiary so that he could kill him.

The mental tests were sought after Dr. Max Goldwin, who treated Payne for the razor cuts, told Walker the 22-year-old kidnaper was "mentally ill and should be in an institution."

Payne, who was captured with his unharmed victims near Logan Thursday by State Police, was found Sunday in his cell, bleeding badly.

He left a note to Gov. Cecil H. Underwood in which he said he had reversed his stand about killing his former prison cellmate. He said he now desired to see Post and his wife reunited and happy.

Payne said he now had no desire to kill Burton Junior Post, since he had "thought things over from the viewpoint of a third person and found out why I hated Post."

"I got rid of the mental blocks and now I have ceased to hate him," he said.

The Eiffel tower in Paris was opened in 1889.

Some Income Tax Exempt

By FRANK CORMIER

WASHINGTON (AP) — Some of the money you received in 1958 may be tax free.

Here's a check list of some major sources of tax exempt income:

Social Security payments, unemployment compensation and payments under the Railroad Retirement Act.

Inheritances and death benefits from life insurance policies.

All government payments to veterans and their families, except interest on terminal leave bonds and retirement pay not connected with a disability.

Gifts in the form of money or anything of value for which you performed no service whatever.

Interest on state and municipal bonds, subsistence and rental allowances to members of the armed forces and dividends on GT life insurance policies.

Pay received from your employer while you were sick, within strict limits spelled out on page 7 of the Internal Revenue Service instruction booklet.

Some income from pensions and annuities, as explained on page 12 of the IRS booklet.

Prizes and awards given in recognition of past accomplishments in civic, literary, artistic, educational, scientific, charitable or religious fields. (If you entered a contest or appeared on a radio or TV show, prizes and awards are taxable.)

Scholarships if the recipient is a candidate for a degree; if not, the maximum exempt amount is $300 a month for 36 months, and certain other tests apply.

The first $50 of dividends on stocks ($100 if you file a joint return and own the stock jointly with your wife.)

If you had more than $50 dividend income, you may be eligible for a special tax credit. Rules are given on page 14 of the IRS booklet.

Taxable income includes:

Wages, salaries, bonuses, commissions, fees, tips, interest, profits from the sale or exchange of property, rents and royalties, income from estates and trusts and profits from farm, business or profession.

Alimony and separate maintenance payments are taxes if received from someone entitled to deduct them on his or her tax return.

You also have to pay taxes on expense money provided by your employer if you collected more from him than you actually spent on the job. You pay tax only on the excess.

If you spent more than you collected from your boss, you may be able to claim a tax break.

Further help in preparing your tax return is as close as your telephone. All IRS offices are prepared to answer questions, by phone or in person. There is no charge for this service.

Burns Prove Fatal

BALTIMORE (AP) — Glonnie Lesesene, 40-year-old Negro, died in Franklin Square Hospital Monday of burns received March 14 when a fire destroyed his rowhouse. The blaze was believed caused by a faulty kerosene stove.

Milk Control Plan Criticized By Mills

BALTIMORE (AP) — The president of Marylanders for Free Milk criticized legislation to create a Maryland Milk Control Commission.

Herman Mills said, "Advocates of a Maryland Milk Control Commission are blind if they think the public is going to swallow milk controls in Maryland."

The spokesman for the consumer group, organized to combat state milk controls, added that proponents of the bill "would find plenty of evidence against state controls" if they would take time to study conditions in states where they exist.

ADVERTISEMENT

$3.50 Condensed Book: The Inner Secret of Health!

● This doctor, an authority on *preventive* medicine, believes we can "understand and control" the forces which produce much illness. How? In this helpful book, condensed in April Reader's Digest, he tells of patients who have *consciously* strengthened their will to live . . . channeled their emotions into healthy living! Get April Reader's Digest—only 35¢.

WOLF Furniture Co.

— FEATURES —

Brand Name Merchandise

Shop WOLF'S For The Names You Know:

- Maytag
- Tappan
- Philco
- Motorola
- Sunbeam
- Rowe
- Kroehler
- Pullman
- International
- Bassett
- Kling
- Caldwell
- Broyhill
- Spartan
- Simmons
- Sealy

WOLF FURNITURE COMPANY

Quality Furnishings At The Lowest Possible Prices!

42 Baltimore St. PA 4-4040

Shop and Eave at the Public Service

- Quality Foods
- Low Prices Daily

ARMOUR'S LOW CALORIE CHEESE 2 lb. Box 59c

SUPER SUDS Giant Box 59c

Tuxedo Tuna ..... 3 cans 59c
Crushed Pineapple ..... 3 cans 59c
Public Pride Coffee ..... 1-lb Bag 59c
Tomato Paste Champion ..... 7 cans 59c
Snowcap Lard ..... 4 1-lb boxes 59c

ONION SETS 4 lbs. 59c

Fresh Ground HAMBURG ... lb. 37c

Skinless WEINERS .... lb. 47c

PUBLIC SERVICE FOOD MARKETS

25 N. GEORGE STREET AND CRESAPTOWN

Your CLOTHES WILL BE

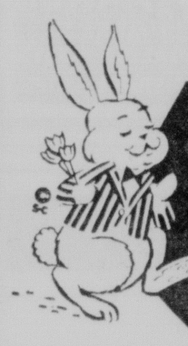

GOOD AS NEW FOR EASTER

WITH JET CLEANING

QUALITY WORKMANSHIP

Fastest Service

JET 1 HOUR Dry Cleaning NO EXTRA CHARGE

59 BALTIMORE ST.

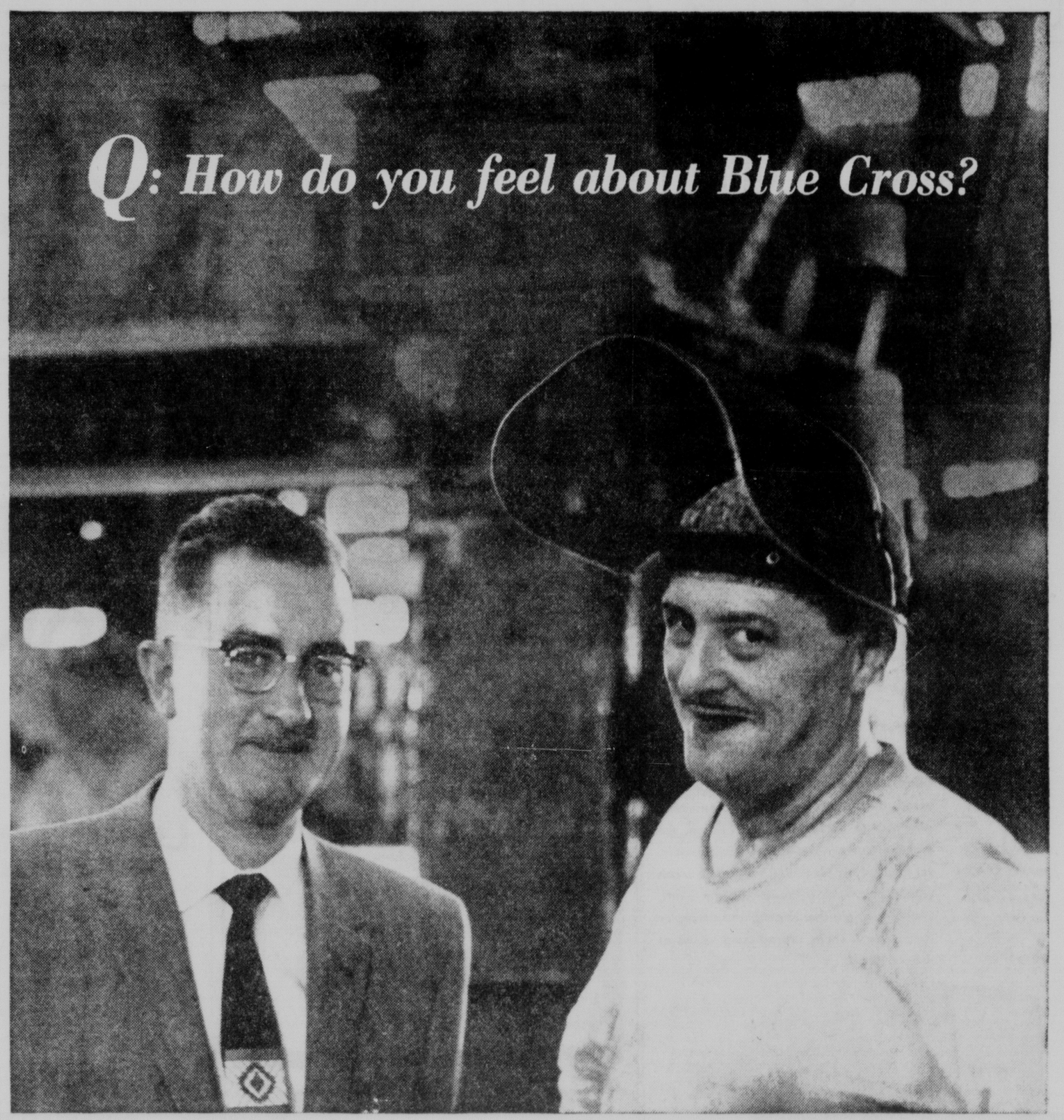

A: "Blue Cross is made to order for our employee benefit program!"

"We're glad we have Blue Cross at Eastern Stainless. The big reason, of course, is that Blue Cross gives our people sound, sensible protection against hospitalization costs. Blue Cross is easy to handle, too—no administrative or bookkeeping problems, no burdensome detail work. Blue Cross is *made to order* for our employee benefit program!"

says Kenneth C. Robinson, Director, Safety and Health, Eastern Stainless Steel Corporation, Baltimore

A: "Dollar for dollar, you just can't beat Blue Cross!"

"My family has had its share of illnesses and accidents in recent years, and Blue Cross was there when I needed it. I know I can count on Blue Cross to pay our hospital bills and to pay them without delay or red tape. I'm satisfied that dollar for dollar, you just can't beat Blue Cross!"

says Herb Deem, hot mill catcher, Eastern Stainless Steel Corporation, Baltimore

The Maryland Blue Cross Plan has only one purpose; to provide Marylanders with the *greatest amount of protection* against hospital bills at the *lowest possible cost.*

Blue Cross is *non-profit*—except for its extremely low operating expenses, the Plan's *entire income is used to pay subscribers' hospital bills.*

With Blue Cross, you're protected wherever you go—even if you move or change jobs. And as a Blue Cross subscriber you're protected *after retirement*—regardless of your age—*for the rest of your life!*

Like to know more about this unique protection plan? Simply call or write your nearest Blue Cross office.

MARYLAND BLUE CROSS PLAN ... for hospital bills

... and for doctors' bills MARYLAND BLUE SHIELD PLAN

Cumberland Office: 21 South Liberty Street, PArkview 4-1314, P. F. Fleming, Representative

Maryland Hospital Service, Inc. • Maryland Medical Service, Inc.

Two Brothers Arrested After Three Armed Robberies In Washington Area

LAUREL, Md. (AP) — Two brothers were arrested by Maryland State Police early Monday shortly after three armed robberies.

One of the holdups took place outside a tavern at Coral Hills, the second at a gas station in Washington, and the third at a Little Tavern restaurant in College Park.

The two men were arrested on U.S. 1 at Oakcrest, a mile south of Laurel, about 10 minutes after the last holdup. Police charged them with armed robbery.

They were identified as Melvin R. Mills, 25, and his brother, Raymond L. Mills, 38, both of Dayton, Md.

Sgt. Garland A. Walters of the Waterloo barracks spotted the men about 1:50 a.m. as they sped north in a 1958 car and caught them after a chase at speeds up to 75 m.p.h. Walters said they had two automatics and a wallet belonging to the first holdup victim.

Police said the latter, Air Force Sgt. Walter Yonkins, 27, of Andrews Air Force Base, told them his wallet had about $20 in it when he was robbed.

A short time later, about 1:20 a.m., a holdup man entered Curley's Texaco gas station in Washington and held up Eugene A. Tuck, 22, the night manager. The holdup man got $48 but dropped three $10 bills as he fled to a waiting car driven by another man.

At 1:40 a.m. police said the Little Tavern shop on U.S. 1 near the Universjty of Maryland campus was entered by one man, also carrying a gun. He ordered counterman Homer T. Sansbury, 38, and two customers to turn over about $100.

The Mills brothers were held pending a preliminary hearing at 1:30 p.m. Tuesday in Laurel Police Court.

Shop and Eave at the Public Service
• Quality Foods • Low Prices Daily

ARMOUR'S LOW CALORIE CHEESE 2 lb. Box 59c

SUPER SUDS Giant Box 59c

Tuxedo Tuna ..... 3 cans 59c
Crushed Pineapple ..... 3 cans 59c
Public Pride Coffee ..... 1-lb Bag 59c
Tomato Paste Champion ..... 7 cans 59c
Snowcap Lard ..... 4 1-lb boxes 59c

ONION SETS 4 lbs. 59c

Fresh Ground HAMBURG ... lb. 37c

Skinless WEINERS .... lb. 47c

PUBLIC SERVICE FOOD MARKETS
25 N. GEORGE STREET AND CRESAPTOWN

Family Reports Striker Threats

SCHAGHTICOKE, N. Y. (AP)—Because of threats they say they have received from striking papermakers, Mrs. Leland Marcellus and her family are on 24 - hour armed alert at their home.

And because of her watchfulness, a man police described as an armed burglar was captured Sunday at a market across the street.

Mrs. Marcellus' husband is an independent pulpwood-supplier for the West Virginia Pulp and Paper Co. plant at Mechanicville, about 7 miles west of here. The plant has been struck by the United Paperworkers and Papermakers Union for about two months.

A spokesman for the union said Monday Marcellus "is attempting to break the strike, in collusion with the company." The spokesman said he believed the "threats" were a company "dream."

Marcellus, a spokesman for a small group of independent contractors who supply pulpwood to the plant, has been urging an early settlement of the strike. He "is not in favor of either side," Mrs. Marcellus told reporters.

The strike has been marked by flareups of violence.

Blood Appeal Made For Boy

BALTIMORE (AP) — A call went out Monday for 10 pints of blood for 12-year-old Bobby Lawson, who was born with a heart defect.

The boy is scheduled to undergo an open heart operation Wednesday at Johns Hopkins Hospital. The blood needed is type A positive.

There can be no operation if the blood is not available. Doctors say the boy could suffer permanent heart damage if lack of blood forces postponement of the operation.

The appeal is being made by hospital officials and his parents, Mr. and Mrs. James Lawson of Hillside, Md.

Dr. Julius Krevans, head of the hospital's blood bank, explained that a list of "professional" donors would be called upon normally in such a situation. He added, however, that these persons have been "bled dry," as it is safe for a person to give blood only about four times a year.

Car Believed Used By Fugitive Found

CHARLESTON, W. Va. (UPI)—A car that reportedly belonged to Frank Sprenz, one of the nation's 10 most wanted criminals, has been found parked next door to the home of a Charleston policeman, it was disclosed Monday.

Police said the vehicle had been bought in White Sulphur Springs, March 5, three days after Sprenz held up a bank at Hamilton, Ohio, and made off with $25,955.

Since the robbery, during which the wanted man used an airplane as part of his getaway plan, Sprenz has been reported in several parts of the country.

The car had been parked about two weeks ago in a lot near the home of patrolman Tom Mahan. Mahan became suspicious, checked the license number, and found that it was wanted by the FBI.

Industrialist Drowns

COMO, Italy (UPI) — Sightseeing Giuseppe Bonvini got too close. Police said Monday the Milan industrialist edged his high powered sports car too close to the edge of the road overlooking Lake Como. The car nosed over the edge, fell 600 feet to rocks below and bounced into the deep lake. Bonvini was drowned.

Your CLOTHES WILL BE

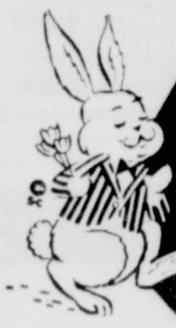

GOOD AS NEW FOR EASTER

WITH JET CLEANING
QUALITY WORKMANSHIP
Fastest Service

JET 1 HOUR Dry Cleaning NO EXTRA CHARGE
59 BALTIMORE ST.

Kidnaper Taken To W. Virginia Mental Hospital

CHARLESTON, W. Va. (UPI)—Kidnaper Richard A. Payne, who slashed his left wrist and arm with a razor Sunday in an unsuccessful suicide attempt at the Kanawha County jail here, was taken Monday to the state mental hospital at Weston.

The commitment was asked by Prosecutor Charles Walker and granted by Kanawha County Intermediate Court special Judge D. J. Savage.

Payne kidnapped a South Charleston mother and her three children last Wednesday for bargaining purposes. He wanted a former cellmate freed from Moundsville state Penitentiary so that he could kill him.

The mental tests were sought after Dr. Max Goldwin, who treated Payne for the razor cuts, told Walker the 22-year-old kidnaper was "mentally ill and should be in an institution."

Payne, who was captured with his unharmed victims near Logan Thursday by State Police, was found Sunday in his cell, bleeding badly.

He left a note to Gov. Cecil H. Underwood in which he said he had reversed his stand about killing his former prison cellmate. He said he now desired to see Post and his wife reunited and happy.

Payne said he now had no desire to kill Burton Junior Post, since he had "thought things over from the viewpoint of a third person and found out why I hated Post."

"I got rid of the mental blocks and now I have ceased to hate him," he said.

The Eiffel tower in Paris was opened in 1889.

Some Income Tax Exempt

By FRANK CORMIER

WASHINGTON (AP) — Some of the money you received in 1958 may be tax free.

Here's a check list of some major sources of tax exempt income:

Social Security payments, unemployment compensation and payments under the Railroad Retirement Act.

Inheritances and death benefits from life insurance policies.

All government payments to veterans and their families, except interest on terminal leave bonds and retirement pay not connected with a disability.

Gifts in the form of money or anything of value for which you performed no service whatever.

Interest on state and municipal bonds, subsistence and rental allowances to members of the armed forces and dividends on GT life insurance policies.

Pay received from your employer while you were sick, within strict limits spelled out on page 7 of the Internal Revenue Service instruction booklet.

Some income from pensions and annuities, as explained on page 12 of the IRS booklet.

Prizes and awards given in recognition of past accomplishments in civic, literary, artistic, educational, scientific, charitable or religious fields. (If you entered a contest or appeared on a radio or TV show, prizes and awards are taxable.)

Scholarships if the recipient is a candidate for a degree; if not, the maximum exempt amount is $300 a month for 36 months, and certain other tests apply.

The first $50 of dividends on stocks ($100 if you file a joint return and own the stock jointly with your wife.)

If you had more than $50 dividend income, you may be eligible for a special tax credit. Rules are given on page 14 of the IRS booklet.

Taxable income includes:

Wages, salaries, bonuses, commissions, fees, tips, interest, profits from the sale or exchange of property, rents and royalties, income from estates and trusts and profits from farm, business or profession.

Alimony and separate maintenance payments are taxes if received from someone entitled to deduct them on his or her tax return.

You also have to pay taxes on expense money provided by your employer if you collected more from him than you actually spent on the job. You pay tax only on the excess.

If you spent more than you collected from your boss, you may be able to claim a tax break.

Further help in preparing your tax return is as close as your telephone. All IRS offices are prepared to answer questions, by phone or in person. There is no charge for this service.

Burns Prove Fatal

BALTIMORE (AP) — Glonnie Lesesene, 40-year-old Negro, died in Franklin Square Hospital Monday of burns received March 14 when a fire destroyed his rowhouse. The blaze was believed caused by a faulty kerosene stove.

ADVERTISEMENT
$3.50 Condensed Book:
The Inner Secret of Health!

• This doctor, an authority on *preventive* medicine, believes we can "understand and control" the forces which produce much illness. How? In this helpful book, condensed in April Reader's Digest, he tells of patients who have *consciously* strengthened their will to live . . . channeled their emotions into healthy living! Get April Reader's Digest—only 35¢.

Milk Control Plan Criticized By Mills

BALTIMORE (AP) — The president of Marylanders for Free Milk criticized legislation to create a Maryland Milk Control Commission.

Herman Mills said, "Advocates of a Maryland Milk Control Commission are blind if they think the public is going to swallow milk controls in Maryland."

The spokesman for the consumer group, organized to combat state milk controls, added that proponents of the bill "would find plenty of evidence against state controls" if they would take time to study conditions in states where they exist.

WOLF Furniture Co.
— FEATURES —

Brand Name Merchandise
Shop WOLF'S For The Names You Know:

• Maytag • Bassett
• Tappan • Kling
• Philco • Caldwell
• Motorola • Broyhill
• Sunbeam • Spartan
• Rowe • Simmons
• Kroehler • Sealy
• Pullman
• International

WOLF FURNITURE COMPANY
Quality Furnishings At The Lowest Possible Prices!
42 Baltimore St. PA 4-4040

Q: How do you feel about Blue Cross?

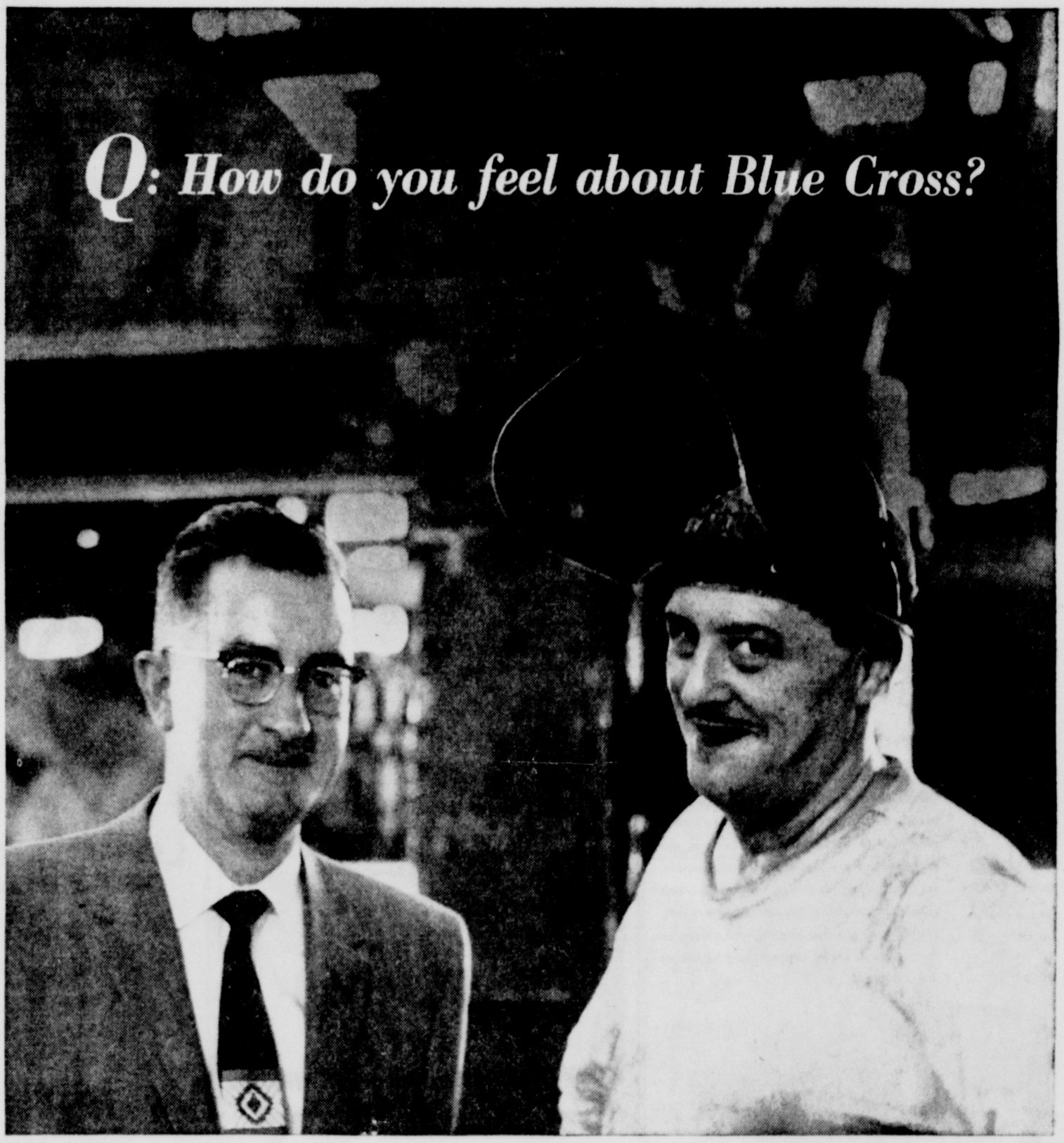

A: "Blue Cross is made to order for our employee benefit program!"

"We're glad we have Blue Cross at Eastern Stainless. The big reason, of course, is that Blue Cross gives our people sound, sensible protection against hospitalization costs. Blue Cross is easy to handle, too—no administrative or bookkeeping problems, no burdensome detail work. Blue Cross is *made to order* for our employee benefit program!"

says Kenneth C. Robinson, Director, Safety and Health, Eastern Stainless Steel Corporation, Baltimore

A: "Dollar for dollar, you just can't beat Blue Cross!"

"My family has had its share of illnesses and accidents in recent years, and Blue Cross was there when I needed it. I know I can count on Blue Cross to pay our hospital bills and to pay them without delay or red tape. I'm satisfied that dollar for dollar, you just can't beat Blue Cross!"

says Herb Deem, hot mill catcher, Eastern Stainless Steel Corporation, Baltimore

The Maryland Blue Cross Plan has only one purpose; to provide Marylanders with the *greatest amount of protection* against hospital bills at the *lowest possible cost.*

Blue Cross is *non-profit*—except for its extremely low operating expenses, the Plan's *entire income is used to pay subscribers' hospital bills.*

With Blue Cross, you're protected wherever you go—even if you move or change jobs. And as a Blue Cross subscriber you're protected *after retirement*—regardless of your age—*for the rest of your life!*

Like to know more about this unique protection plan? Simply call or write your nearest Blue Cross office.

Cumberland Office: 21 South Liberty Street, PArkview 4-1314, P. F. Fleming, Representative

MARYLAND BLUE CROSS PLAN ... for hospital bills
... and for doctors' bills MARYLAND BLUE SHIELD PLAN
Maryland Hospital Service, Inc. • Maryland Medical Service, Inc.

Polly ... the Gulf Girl says

You get the finest service where you get the finest gasoline . . . at your nearby Gulf dealer's

GULF CREST, SUPER NO-NOX, GOOD GULF
. . . Gulf's family of fine Gasolines

GET IT AT YOUR NEARBY GULF DEALERS
CLOPPER OIL COMPANY
Narrows Park, Route 40 West
Dial PA 4-0750

ASA Alumnae Sponsors Handicapped Children

What Friends Aware are doing for handicapped children was discussed by members of Cumberland Alumnae Chapter, Alpha Sigma Alpha, and it was decided to sponsor handicapped children as the chapter's philanthropic project.

Mrs. Edgar Reynolds, philanthropic chairman, was asked to obtain information about holding a card party. It was tentatively decided to hold the party in the early fall.

The meeting was held at the home of Mrs. Robert Williams, Washington Street, at which time members donated foods for an Easter basket for the Associated Charities.

Cumberland Aumnae Chapter endorsed Mrs. Virginia Carpenter, a former national officer and active sorority worker, for the Wilma Wilson Sharp national scholarship award.

The April meeting is to be held at the home of Mrs. Beulah Montesant, Frostburg, April 16.

Others present were Mrs. James Grosh, Mrs. William Kight, Mrs. Reynolds, Mrs. Joseph Kessell and Mrs. Montesant.

Benefit Dance Is Planned

The annual spring dance of the Mothers Club will be held this year for the Friends Aware of Handicapped Children, Mrs. Richard Kirsch announced at the luncheon meeting at the home of Mrs. Leland Ransom, Holland Street. It will be at the Cumberland Country Club May 8, with the Cavaliers playing from 10 until 2. Mrs. Kirsch's committee consists of Mrs. Albert List and Mrs. E. R. Kellough Jr.

A program on makeup, color and posture was given by Mrs. Woodrow Gurley and Mrs. Joseph E. Mackert, representing the Nancy Taylor Charm School. They were introduced by Mrs. Gorman Getty.

Centre Street PTA Has Program

A talk and program featured the meeting of the Centre Street Parent-Teacher Association, Thursday evening at the school. Mrs. Ruth Ogelbay conducted the devotionals. Dr. Ton van Strien was the speaker. He discussed the child's health and the effect of nutrition on the child's welfare.

The entertainment consisted of an original pantomime and dance routine to "Nola," by Crystal Courtney, Vicki Nixon and Rebecca Gormer. The Allegany High School quartet, composed of Clyde Bantz, Fred Eichner, Kenny Moreland and Paul Ossip, sang several numbers.

The attendance banner was won by the sixth grade. Mrs. Bonnie Mills won the prize for the evening. A candy sale concluded the meeting.

Club Plans Part In Festival

The Flintstone Homemakers Club chose its part in the music festival at the March meeting held at the home of Mrs. H. R. Ash, with Mrs. Kermit Burgess as cohostess. Mrs. William Mauzy talked concerning the music festival, "Folk Songs of the Nation," which is being held by the Homemakers Chorus in April. The club was asked to use, "Skip to My Lou," or "Farmer in the Dell," and voted to use the latter.

The meeting opened with the president leading the group in repeating the Lord's Prayer. The Homemakers Creed was read by Mrs. Guy Thompson, after which the group sang, "Christ, the Lord, Is Risen Today." The history of the hymn was given by Mrs. B. C. Robinette. Members answered roll call by telling what was the favorite accessory in their home. An article on "Eggs" the food item for the month, was read by Mrs. R. T. Gilson, food and nutrition chairman. Routine reports were given and it was announced the club donated $2 to the Heart fund and $5 to the Community Light fund. It was decided to give $5 to the local CUF.

Miss Mary Wise was a guest and showed slides and discussed the topic, "Accessories, the Gems of Home Furnishings." She explained how much of the homemaker's personality is portrayed in the arrangement of accessories, and the colors used in he home. Also, what an important part arrangement and color play in the beautification of the home.

Members were urged to attend the sewing classes. They will be held at the court house, beginning March 31, and continuing each Tuesday for six weeks. These classes are from 10 a. m. until 3 p. m. The morning being used for instruction and the afternoon for open discussion. The title of the course is, "Building Your House of Fashion."

April has been designated as the "Keep Maryland Beautiful" month. Members were asked to help.

Each member was asked to make at least one entry in the fair this year, and advised that there would be a prize for a special day cake, such as birthday. The club is asked to send as many members as possible to Short Course, urging that each county send five more. Allegany County had 123 attending last year. It has also been suggested that instead of the annual Homemakers tour this year that they visit the homes of some of the homemakers.

A weekend camp for Homemakers is being planned. The date has been set for July 27 to 31. On account of so much sickness in the community, it was decided by the group to postpone the family dinner scheduled until a later date, to be decided at April meeting.

The quotation of the month was read by Mrs. H. V. Bender. Hostesses for the April meeting will be Mrs. Bender and Mrs. H. K. Chaney. At that time the 4-H Girls will give demonstrations.

The business meeting was followed by a social hour in which the group was entertained by vocal and dance selections by Saundra and Jennifer Rucker. The meeting adjourned with the singing of "My Bonnie" and refreshments were served.

Others attending the meeting were Mrs. Arthur Howard, Mrs. Kenneth McLaughlin, Mrs. Ralph Moore, Mrs. Curtis Nash, Mrs. Carolye Nixon, Mrs. Franklin Norris, Mrs. Lawrence Smith, Mrs. Leah Twigg, Miss Lean Twigg, Mrs. Leslie Wigfield, Mrs. H. C. Willison, Miss Pearl Wilson and Mrs. Oka Twigg. Guests were Mrs. Edgar Rucker, Mrs. Dewey Weith and Miss Elizabeth Langsdale, home demonstration agent of Worcester County.

Grove 11 Drill Team Will Take Part In Convention

Grove 11 of the Supreme Forest Woodmen Circle received an invitation to send the drill team to participate in the opening ceremonies of the state convention.

The invitation was accepted at the meeting Friday evening at the Woodman hall, and for the first time the unit will send a drill team to the convention. Mrs. Beulah McCluskey and Mrs. Willa Avilla were named delegates to attend the state convention, which will be held in the Hamilton Hotel, Washington, in May. Members of the drill team are Mrs. Avilla, captain; Mrs. Ellen Crabtree, Mrs. Orlene Frantz, Mrs. McCluskey, Mrs. Vi Gibson, Miss Margaret Barnes, Mrs. Mary Shaffer, Mrs. Maxine Keel, Mrs. Belle Bach and Miss Mary Bach.

Mrs. Alberta Lindner presided at the meeting. Plans were formulated to have a rummage sale April 4, from 10 until 5 o'clock. It will be in the Woodman hall, 144 Union Street. The charter was draped for the national president. Following the business session a social hour was held and the drill team practiced. There were 20 members present.

Mapleside Club Marks Anniversary

The Mapleside Homemakers Club observed its 25th anniversary with a covered dish luncheon at the First EUB Church, at which time past presidents were honor guests. Mrs. Joseph Kuhlman presided and welcomed the group and presented gifts to the past presidents. They included Mrs. Harry Brotemarkle, Mrs. W. F. Parker, Mrs. Ray Van Horn, Mrs. Harold Bishop, Mrs. James R. Smith and Mrs. Emory Showman.

Mrs. Douglas Smith, county president, was introduced and spoke briefly. She announced the county executive board meeting for April 30, at the LaVale Methodist Church. She said a memorial is to be given for Miss Maude Bean; the Homemakers Pageant of Songs of America, April 27 and the Adult Camp to be held at Pleasant Valley, July 27-31. Mrs. Monroe MacKenzie was appointed chairman for the club to participate in the singing of Indian songs in the County Homemaker Festival.

Talks on Rural Women's Short Course were given by Mrs. Ray VanHorn and Mrs. Anna Morin, who urged everyone to start making plans now to attend. Mrs. Kenneth Rodgers reported on the club's progress in the Community Club Awards program, and announced the club would tour the Liberty Milk Dairy Company, March 31, at 1:30.

Mrs. Kuhlman appointed a Nominating committee. It consists of Mrs. Virginia Shircliff, chairman, Mrs. Laura Twigg and Mrs. Pearl Lewis.

The invocation was given by Mrs. Edgar Shoemaker. The tables were decorated in the silver motif, centered with a large birthday cake. Notes of regret, written by Mrs. Gormer Kelly and Mrs. H. M. Burgess, were read. A poem, written by Mrs. Whiting Linaburg, "Twenty-Five Years Young," was read by Mrs. Florence Taylor. Mrs. MacKenzie led the group in singing, "Maryland, My Maryland," and two songs written by Mrs. Taylor for the anniversary, as well as the hymn of the month, "God Moves in a Mysterious Way." A poem, "Easter" was read by Mrs. Maude Brotemarkle.

A talk and demonstration of 4-H Club work was given by Patricia and Charlotte King.

Guests, besides Mrs. Smith, member of the LaVale Club, were Mrs. Harold Bishop, of Progressive Young Women's Club; Mrs. Robert Kelley, Mrs. C. R. Welling, Mrs. Martha Courtney, Mrs. Robert Meyers, Mrs. Gladys Rowan, Mrs. Herman Shoots, Mrs. Leroy Schooly, Mrs. H. V. Hansell, Mrs. Maude House and Mrs. Ralph G. Smith.

Social Chart

The weekly games party of the Women of the Moose will be held at 7:30 tonight at the home.

A film on cancer will be shown by Mrs. Jean Cioni, with Dr. James Hallinan the guest speaker at the meeting of the St. Patrick's Mothers Club tonight at 8 at the social center.

(Continued on Page 14)

Snyder-Keller Team Wins Bridge Game

With a score of 110 with the average score 84, Mrs. William Snyder and Hugo Keller topped the field, of the Western Maryland Bridge Association, Friday evening at the Woman's Civic Club house. Other East-West winners in Section A were Thomas Hannon, James Long, 101, and Mrs. Mary Deal, Mrs. Louis Waingold, 100.

North-South winners were Mrs. A. J. Feigus, Miss Rose Jackson, 97; Roger Day, Harding Monroe, 95; Edgar Dawson and Norman Taylor, 85½.

Section B North-South winners were Mrs. Madeline Mewshaw, Wellington Reinhart, 100½; Mrs. David Sigel, Theodore Gray, 94½; Mrs. George Bottorf, Mrs. Emmett Jones, 94. East-West top score was a tie by C. William Dailey, Richard Dailey and Mrs. Frederick Puderbaugh, Mrs. Ralph Nevy, 90½; in third place were Mr. and Mrs. Lloyd Trimmier with 89.

To Attend Department Meeting

The quarterly meeting of the Maryland-Delaware Department of American Gold Star Mothers was discussed at the business session of the Tri-State Chapter, held at the American Legion home. Mrs. Anona McDonald, president, and Mrs. Clara E. Rankin, corresponding secretary, will represent the chapter at the department meeting, which is to be held in Wilmington, Del., April 14. Mrs. Mildred Wolff will preside.

Plans for the annual convention to be held in Baltimore in May, also were discussed. Routine business was transacted.

Games featured the social hour concluding the evening. Decorations were in keeping with Easter.

Flower Sale Planned

The advisory board of the DeMolay Boys flower sale met Thursday evening to formulate plans for the Easter sale. It will be held April 26, 27 and 28, at the corner of Baltimore and North Centre streets. The meeting was held at the Ali Ghan City Club.

Attending were James J. Kave, Walter Dillinger, Owen Morris, George Smith, James Hosack, Wayne Couter, Dr. W. W. Cook, Dr. J. J. Robinson Jr., Dr. Harry Butler, Arthur Shank, George Bishop, Robert Mertens, Terry Dean, Karl Taschenberger, Francis Kiser, Larry Crop and William Lewis.

The DeMolay Mothers Club will assist with the sale.

Parents Club To Give Flag To Brownie Troop

A nominating committee was appointed and the annual club dinner party discussed at the meeting of the St. Mary's Parents Club, which was conducted by Mrs. Calvin Hudson, at the parish hall.

The nominating committee consists of Mrs. Robert Burkey, Mrs. James Scarpelli, Mrs. Thomas Carroll, Mrs. Francis Fannon and Mrs. Raymond Klosterman. It is to report at the April meeting, at which time officers will be elected.

The club decided to continue having a dinner party each year. The first was held last year, in celebration of the 10th anniversary of the club. Mrs. Carroll was named chairman and is to pick her own committee.

It was voted that the club will purchase a flag for the Brownie troop.

Entertainment was provided by the first and second grades and consisted of rhythm bands. The ninth grade won the attendance award. Mrs. Alfred Fairall won the prize for the evening.

First grade mothers will be in charge of the next meeting, April 16, when the club is to discuss entertaining the graduates, the first communion breakfast and outdoor festival.

Former Resident To Be On Program Tomorrow

Charles (Chuck) Walton, former resident; Lucille Buckley and Peter Wilson, all of West Haven, Conn., will be guests on the Gary Moore, "I've Got A Secret" program tomorrow evening.

Mr. Walton is the son of Mr. and Mrs. Charles Marfield Walton, former residents of Gephart Drive. While here the father was employed by the Kelly-Springfield Tire Company.

Miss Edith Twigg, 135 Polk Street, has been ill at her home for the past week, with influenza.

OVERWEIGHT?

RORY CALHOUN suggests Ayds
"Trim off excess weight with the Ayds Plan," says Rory. Taken as directed before meals, Ayds *curbs* your appetite. You *automatically* eat less—lose pounds. Ayds—now in chocolate fudge-type and vanilla caramel. Money back guarantee. A Month's Supply $3.25
HOME Pharmacy
Baltimore at Centre

SPRING SUITS
SIZES FOR JUNIORS • MISSES • WOMEN
AT . . . Martin's

From Morgantown
RICHARD LEWIS and His Orchestra
Playing for the National Secretary's Assn.
Benefit Dance
Cumberland Country Club
Friday, April 3rd

SPECIAL THIS WEEK!
COMMUNITY CLUB AWARDS
SPECIAL FOOD BONUS!
With Coupon number 1 From Your Buyers Guide
And The Purchase Of Any Size Package Of
DOMINO SUGAR $50.00 CCA
You Will Receive An Extra Bonus Plus Our Regular $5.00 BONUS For Every $1.00 Spent Here.
JELLY EGGS 25c 1 LB. PKG. 45c 2 LB. PKG.
LARGE FRESH WHITE EGGS 49c DOZ.
GOLDEN FLUFFO 85c 3 LB. CAN
GOLDEN RIPE BANANAS 2 LBS. 29c
FREE DELIVERY
FRANTZ SUPER MARKET
JUST A FEW BLOCKS FROM BALTIMORE ST.
RIDGELEY, W. VA. DIAL RE 8-9511
PLENTY OF FREE PARKING SPACE

Mary Bishop
Graduate of Brevard, N. C., High School and Catherman's Business School
Employed by Dr. Frank T. Cawley
NEW CLASS – APR. 1
Approved for Veterans Training
Not an unemployed graduate for twenty-five years
CATHERMAN'S Business School
Phone PA 4-0966 Cumberland, Md.
Mr. Catherman: Please send me free information about Day School ( ) Night School ( ).
My Name ..... Phone .....
Address .....

new comfort...new beauty
CONTEMPORARY CHAIR FASHIONS

Eggshell Chair
$79.50
Relax luxuriously . . . in these beautifully styled, finely crafted chairs. Outstanding examples of excellent modern design, the graceful, curved lines are strikingly simple, yet impressively elegant. Choose from a rich variety of attractive fabrics and glove-soft, leather-look plastics. In delightful decorator colors. These chairs are amazing values at this low price!
SHAYER COGGIN Manufacturers of Fine Furniture

Scoop Lounge $114
Matching Ottoman .....
Mr. John Rossi, N.S.I.D., our interior designer will be glad to help you in planning the use of any of these items in your home.
Hafer House
John J. Hafer FURNITURE & GIFTS
228 Balto Ave., Cumberland, Md., Phone PArkview 2-2333

an invitation
To Good Eating
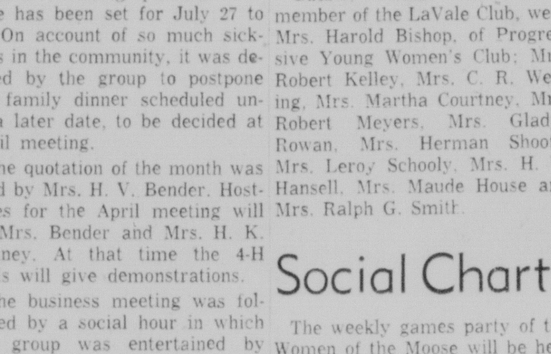

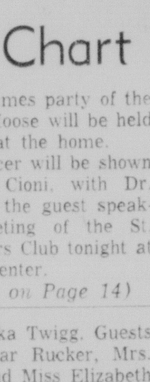
BUMPER BREAD
SUPER - NUTRITIOUS AND DELIGHTFULLY DELICIOUS
BAKED BY THE COMMUNITY BAKING COMPANY

AT ALL MURPHY STORES EVERYWHERE!
LOOK! 99¢ Lustre-Creme BARGAINS
NEW LIQUID Lustre-Creme SHAMPOO
Two 60c Bottles
2 for 99c
A REAL VALUE!
Lanolin - blessed Lustre Creme Shampoo leaves hair soft, shiny and easy to manage. Give your hair that Hollywood look!
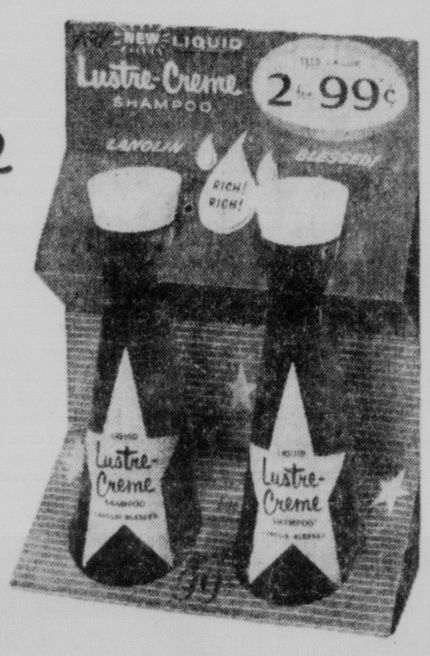

REGULAR $1.20 VALUE
SPECIAL OFFER!
REGULAR $2.00 VALUE!
Lustre-Creme SPRAY SET
99c plus tax

Super soft! Contains no Lacquer! Helps keep your hair well groomed. Also use for long lasting pin curls. Light, extra gentle to hair.
MURPHY'S 69¢ TOILETRIES BUYS!
Regularly 53c tube
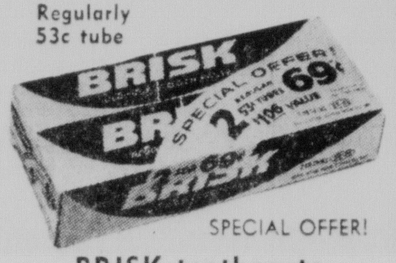

SPECIAL OFFER!
BRISK toothpaste
2 tubes 69c $1.06 Value
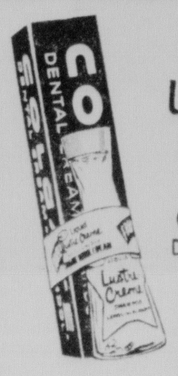

30c Size NEW LIQUID Lustre-Creme SHAMPOO with ECONOMY SIZE COLGATE DENTAL CREAM
69c a 99c Value!

Dandruff Remover
PALMOLIVE SHAMPOO
12 Ounce Size
69c
Regularly $1.00
Now a dandruff remover shampoo the "entire family" can afford.
G.C. Murphy Co.
THE COMPLETE VARIETY STORES
140 Baltimore St. • Cumberland
Keyser • Piedmont • Frostburg
Meyersdale • Hancock

ASA Alumnae Sponsors Handicapped Children

What Friends Aware are doing for handicapped children was discussed by members of Cumberland Alumnae Chapter, Alpha Sigma Alpha, and it was decided to sponsor handicapped children as the chapter's philanthropic project.

Mrs. Edgar Reynolds, philanthropic chairman, was asked to obtain information about holding a card party. It was tentatively decided to hold the party in the early fall.

The meeting was held at the home of Mrs. Robert Williams, Washington Street, at which time members donated foods for an Easter basket for the Associated Charities.

Cumberland Aumnae Chapter endorsed Mrs. Virginia Carpenter, a former national officer and active sorority worker, for the Wilma Wilson Sharp national scholarship award.

The April meeting is to be held at the home of Mrs. Beulah Montesant, Frostburg, April 16.

Others present were Mrs. James Grosh, Mrs. William Kight, Mrs. Reynolds, Mrs. Joseph Kessell and Mrs. Montesant.

Benefit Dance Is Planned

The annual spring dance of the Mothers Club will be held this year for the Friends Aware of Handicapped Children, Mrs. Richard Kirsch announced at the luncheon meeting at the home of Mrs. Leland Ransom, Holland Street. It will be at the Cumberland Country Club May 8, with the Cavaliers playing from 10 until 2. Mrs. Kirsch's committee consists of Mrs. Albert List and Mrs. E. R. Kellough Jr.

A program on makeup, color and posture was given by Mrs. Woodrow Gurley and Mrs. Joseph E. Mackert, representing the Nancy Taylor Charm School. They were introduced by Mrs. Gorman Getty.

Centre Street PTA Has Program

A talk and program featured the meeting of the Centre Street Parent-Teacher Association, Thursday evening at the school. Mrs. Ruth Ogelbay conducted the devotionals. Dr. Ton van Strien was the speaker. He discussed the child's health and the effect of nutrition on the child's welfare.

The entertainment consisted of an original pantomime and dance routine to "Nola," by Crystal Courtney, Vicki Nixon and Rebecca Gormer. The Allegany High School quartet, composed of Clyde Bantz, Fred Eichner, Kenny Moreland and Paul Ossip, sang several numbers.

The attendance banner was won by the sixth grade. Mrs. Bonnie Mills won the prize for the evening. A candy sale concluded the meeting.

Club Plans Part In Festival

The Flintstone Homemakers Club chose its part in the music festival at the March meeting held at the home of Mrs. H. R. Ash, with Mrs. Kermit Burgess as cohostess. Mrs. William Mauzy talked concerning the music festival, "Folk Songs of the Nation," which is being held by the Homemakers Chorus in April. The club was asked to use, "Skip to My Lou," or "Farmer in the Dell," and voted to use the latter.

The meeting opened with the president leading the group in repeating the Lord's Prayer. The Homemakers Creed was read by Mrs. Guy Thompson, after which the group sang, "Christ, the Lord, Is Risen Today." The history of the hymn was given by Mrs. B. C. Robinette. Members answered roll call by telling what was the favorite accessory in their home. An article on "Eggs" the food item for the month, was read by Mrs. R. T. Gilson, food and nutrition chairman. Routine reports were given and it was announced the club donated $2 to the Heart fund and $5 to the Community Light fund. It was decided to give $5 to the local CUF.

Miss Mary Wise was a guest and showed slides and discussed the topic, "Accessories, the Gems of Home Furnishings." She explained how much of the homemaker's personality is portrayed in the arrangement of accessories, and the colors used in he home. Also, what an important part arrangement and color play in the beautification of the home.

Members were urged to attend the sewing classes. They will be held at the court house, beginning March 31, and continuing each Tuesday for six weeks. These classes are from 10 a. m. until 3 p. m. The morning being used for instruction and the afternoon for open discussion. The title of the course is, "Building Your House of Fashion."

April has been designated as the "Keep Maryland Beautiful" month. Members were asked to help.

Each member was asked to make at least one entry in the fair this year, and advised that there would be a prize for a special day cake, such as birthday. The club is asked to send as many members as possible to Short Course, urging that each county send five more. Allegany County had 123 attending last year. It has also been suggested that instead of the annual Homemakers tour this year that they visit the homes of some of the homemakers.

A weekend camp for Homemakers is being planned. The date has been set for July 27 to 31. On account of so much sickness in the community, it was decided by the group to postpone the family dinner scheduled until a later date, to be decided at April meeting.

The quotation of the month was read by Mrs. H. V. Bender. Hostesses for the April meeting will be Mrs. Bender and Mrs. H. K. Chaney. At that time the 4-H Girls will give demonstrations.

The business meeting was followed by a social hour in which the group was entertained by vocal and dance selections by Saundra and Jennifer Rucker. The meeting adjourned with the singing of "My Bonnie" and refreshments were served.

Others attending the meeting were Mrs. Arthur Howard, Mrs. Kenneth McLaughlin, Mrs. Ralph Moore, Mrs. Curtis Nash, Mrs. Carolye Nixon, Mrs. Franklin Norris, Mrs. Lawrence Smith, Mrs. Leah Twigg, Miss Lean Twigg, Mrs. Leslie Wigfield, Mrs. H. C. Willison, Miss Pearl Wilson and Mrs. Oka Twigg. Guests were Mrs. Edgar Rucker, Mrs. Dewey Weith and Miss Elizabeth Langsdale, home demonstration agent of Worcester County.

Grove 11 Drill Team Will Take Part In Convention

Grove 11 of the Supreme Forest Woodmen Circle received an invitation to send the drill team to participate in the opening ceremonies of the state convention.

The invitation was accepted at the meeting Friday evening at the Woodman hall, and for the first time the unit will send a drill team to the convention. Mrs. Beulah McCluskey and Mrs. Willa Avilla were named delegates to attend the state convention, which will be held in the Hamilton Hotel, Washington, in May. Members of the drill team are Mrs. Avilla, captain; Mrs. Ellen Crabtree, Mrs. Orlene Frantz, Mrs. McCluskey, Mrs. Vi Gibson, Miss Margaret Barnes, Mrs. Mary Shaffer, Mrs. Maxine Keel, Mrs. Belle Bach and Miss Mary Bach.

Mrs. Alberta Lindner presided at the meeting. Plans were formulated to have a rummage sale April 4, from 10 until 5 o'clock. It will be in the Woodman hall, 144 Union Street. The charter was draped for the national president. Following the business session a social hour was held and the drill team practiced. There were 20 members present.

Mapleside Club Marks Anniversary

The Mapleside Homemakers Club observed its 25th anniversary with a covered dish luncheon at the First EUB Church, at which time past presidents were honor guests. Mrs. Joseph Kuhlman presided and welcomed the group and presented gifts to the past presidents. They included Mrs. Harry Brotemarkle, Mrs. W. F. Parker, Mrs. Ray Van Horn, Mrs. Harold Bishop, Mrs. James R. Smith and Mrs. Emory Showman.

Mrs. Douglas Smith, county president, was introduced and spoke briefly. She announced the county executive board meeting for April 30, at the LaVale Methodist Church. She said a memorial is to be given for Miss Maude Bean; the Homemakers Pageant of Songs of America, April 27 and the Adult Camp to be held at Pleasant Valley, July 27-31. Mrs. Monroe MacKenzie was appointed chairman for the club to participate in the singing of Indian songs in the County Homemaker Festival.

Talks on Rural Women's Short Course were given by Mrs. Ray VanHorn and Mrs. Anna Morin, who urged everyone to start making plans now to attend. Mrs. Kenneth Rodgers reported on the club's progress in the Community Club Awards program, and announced the club would tour the Liberty Milk Dairy Company, March 31, at 1:30.

Mrs. Kuhlman appointed a Nominating committee. It consists of Mrs. Virginia Shircliff, chairman, Mrs. Laura Twigg and Mrs. Pearl Lewis.

The invocation was given by Mrs. Edgar Shoemaker. The tables were decorated in the silver motif, centered with a large birthday cake. Notes of regret, written by Mrs. Gormer Kelly and Mrs. H. M. Burgess, were read. A poem, written by Mrs. Whiting Linaburg, "Twenty-Five Years Young," was read by Mrs. Florence Taylor. Mrs. MacKenzie led the group in singing, "Maryland, My Maryland," and two songs written by Mrs. Taylor for the anniversary, as well as the hymn of the month, "God Moves in a Mysterious Way." A poem, "Easter" was read by Mrs. Maude Brotemarkle.

A talk and demonstration of 4-H Club work was given by Patricia and Charlotte King.

Guests, besides Mrs. Smith, member of the LaVale Club, were Mrs. Harold Bishop, of Progressive Young Women's Club; Mrs. Robert Kelley, Mrs. C. R. Welling, Mrs. Martha Courtney, Mrs. Robert Meyers, Mrs. Gladys Rowan, Mrs. Herman Shoots, Mrs. Leroy Schooly, Mrs. H. V. Hansell, Mrs. Maude House and Mrs. Ralph G. Smith.

Snyder-Keller Team Wins Bridge Game

With a score of 110 with the average score 84, Mrs. William Snyder and Hugo Keller topped the field, of the Western Maryland Bridge Association, Friday evening at the Woman's Civic Club house. Other East-West winners in Section A were Thomas Hannon, James Long, 101, and Mrs. Mary Deal, Mrs. Louis Waingold, 100.

North-South winners were Mrs. A. J. Feigus, Miss Rose Jackson, 97; Roger Day, Harding Monroe, 95; Edgar Dawson and Norman Taylor, 85½.

Section B North-South winners were Mrs. Madeline Mewshaw, Wellington Reinhart, 100½; Mrs. David Sigel, Theodore Gray, 94½; Mrs. George Bottorf, Mrs. Emmett Jones, 94. East-West top score was a tie by C. William Dailey, Richard Dailey and Mrs. Frederick Puderbaugh, Mrs. Ralph Nevy, 90½; in third place were Mr. and Mrs. Lloyd Trimmier with 89.

Social Chart

The weekly games party of the Women of the Moose will be held at 7:30 tonight at the home.

A film on cancer will be shown by Mrs. Jean Cioni, with Dr. James Hallinan the guest speaker at the meeting of the St. Patrick's Mothers Club tonight at 8 at the social center.

(Continued on Page 14)

To Attend Department Meeting

The quarterly meeting of the Maryland-Delaware Department of American Gold Star Mothers was discussed at the business session of the Tri-State Chapter, held at the American Legion home. Mrs. Anona McDonald, president, and Mrs. Clara E. Rankin, corresponding secretary, will represent the chapter at the department meeting, which is to be held in Wilmington, Del., April 14. Mrs. Mildred Wolff will preside.

Plans for the annual convention to be held in Baltimore in May, also were discussed. Routine business was transacted.

Games featured the social hour concluding the evening. Decorations were in keeping with Easter.

Flower Sale Planned

The advisory board of the DeMolay Boys flower sale met Thursday evening to formulate plans for the Easter sale. It will be held April 26, 27 and 28, at the corner of Baltimore and North Centre streets. The meeting was held at the Ali Ghan City Club.

Attending were James J. Kave, Walter Dillinger, Owen Morris, George Smith, James Hosack, Wayne Couter, Dr. W. W. Cook, Dr. J. J. Robinson Jr., Dr. Harry Butler, Arthur Shank, George Bishop, Robert Mertens, Terry Dean, Karl Taschenberger, Francis Kiser, Larry Crop and William Lewis.

The DeMolay Mothers Club will assist with the sale.

Parents Club To Give Flag To Brownie Troop

A nominating committee was appointed and the annual club dinner party discussed at the meeting of the St. Mary's Parents Club, which was conducted by Mrs. Calvin Hudson, at the parish hall.

The nominating committee consists of Mrs. Robert Burkey, Mrs. James Scarpelli, Mrs. Thomas Carroll, Mrs. Francis Fannon and Mrs. Raymond Klosterman. It is to report at the April meeting, at which time officers will be elected.

The club decided to continue having a dinner party each year. The first was held last year, in celebration of the 10th anniversary of the club. Mrs. Carroll was named chairman and is to pick her own committee.

It was voted that the club will purchase a flag for the Brownie troop.

Entertainment was provided by the first and second grades and consisted of rhythm bands. The ninth grade won the attendance award. Mrs. Alfred Fairall won the prize for the evening.

First grade mothers will be in charge of the next meeting, April 16, when the club is to discuss entertaining the graduates, the first communion breakfast and outdoor festival.

Former Resident To Be On Program Tomorrow

Charles (Chuck) Walton, former resident; Lucille Buckley and Peter Wilson, all of West Haven, Conn., will be guests on the Gary Moore, "I've Got A Secret" program tomorrow evening.

Mr. Walton is the son of Mr. and Mrs. Charles Marfield Walton, former residents of Gephart Drive. While here the father was employed by the Kelly-Springfield Tire Company.

Miss Edith Twigg, 135 Polk Street, has been ill at her home for the past week, with influenza.

OVERWEIGHT?

RORY CALHOUN suggests Ayds
"Trim off excess weight with the Ayds Plan," says Rory. Taken as directed before meals, Ayds curbs your appetite. You automatically eat less—lose pounds. Ayds—now in chocolate fudge-type and vanilla caramel. Money back guarantee. A Month's Supply $3.25
HOME Pharmacy
Baltimore at Centre

SPRING SUITS
SIZES FOR JUNIORS • MISSES • WOMEN
AT . . . Martin's

From Morgantown
RICHARD LEWIS and His Orchestra
Playing for the National Secretary's Assn.
Benefit Dance
Cumberland Country Club
Friday, April 3rd

SPECIAL THIS WEEK!
COMMUNITY CLUB AWARDS
SPECIAL FOOD BONUS!
With Coupon number 1 From Your Buyers Guide
And The Purchase Of Any Size Package Of
DOMINO SUGAR
You Will Receive An Extra $50.00 CCA Bonus Plus Our Regular $5.00 BONUS For Every $1.00 Spent Here.
JELLY EGGS 25c 1 LB. PKG. 45c 2 LB. PKG.
LARGE FRESH WHITE EGGS 49c DOZ.
GOLDEN FLUFFO 85c 3 LB. CAN
GOLDEN RIPE BANANAS 2 LBS. 29c
FREE DELIVERY
FRANTZ SUPER MARKET
JUST A FEW BLOCKS FROM BALTIMORE ST.
RIDGELEY, W. VA. DIAL RE 8-9511
PLENTY OF FREE PARKING SPACE

new comfort...new beauty
CONTEMPORARY CHAIR FASHIONS

Eggshell Chair
$79.50
Relax luxuriously . . . in these beautifully styled, finely crafted chairs. Outstanding examples of excellent modern design, the graceful, curved lines are strikingly simple, yet impressively elegant. Choose from a rich variety of attractive fabrics and glove-soft, leather-look plastics. In delightful decorator colors. These chairs are amazing values at this low price!

Scoop Lounge Matching Ottoman $114
Mr. John Rossi, N.S.I.D., our interior designer will be glad to help you in planning the use of any of these items in your home.
Thayer Coggin Manufacturers of Fine Furniture
Hafer House
John J. Hafer FURNITURE & GIFTS
228 Baltimore Ave., Cumberland, Md. Phone PArkview 2-2333

Mary Bishop
Graduate of Brevard, N. C., High School and Catherman's Business School
Employed by Dr. Frank T. Cawley
NEW CLASS – APR. 1
Approved for Veterans Training
Not an unemployed graduate for twenty-five years
CATHERMAN'S Business School
Phone PA 4-0966 Cumberland, Md.
Mr. Catherman: Please send me free information about Day School ( ) Night School ( ).
My Name ..... Phone .....
Address .....

AT ALL MURPHY STORES EVERYWHERE!
LOOK! SPECIAL OFFER! 99¢ Lustre-Creme BARGAINS
NEW LIQUID Lustre-Creme SHAMPOO
Two 60c Bottles
2 for 99¢
A REAL VALUE!
Lanolin - blessed Lustre Creme Shampoo leaves hair soft, shiny and easy to manage. Give your hair that Hollywood look!

REGULAR $1.20 VALUE
REGULAR $2.00 VALUE! Lustre-Creme SPRAY SET 99¢ plus tax

Super soft! Contains no Lacquer! Helps keep your hair well groomed. Also use for long lasting pin curls. Light, extra gentle to hair.
MURPHY'S 69¢ TOILETRIES BUYS!
Regularly 53c tube

SPECIAL OFFER! BRISK toothpaste 2 tubes 69¢ $1.06 Value

30c Size NEW LIQUID Lustre-Creme SHAMPOO with ECONOMY SIZE COLGATE DENTAL CREAM 69¢ a 99c Value!

Dandruff Remover PALMOLIVE SHAMPOO 12 Ounce Size 69¢ Regularly $1.00
Now a dandruff remover shampoo the "entire family" can afford.
G. C. Murphy Co.
THE COMPLETE VARIETY STORES
140 Baltimore St. • Cumberland
Keyser • Piedmont • Frostburg
Meyersdale • Hancock

an invitation To Good Eating

BUMPER BREAD
SUPER-NUTRITIOUS AND DELIGHTFULLY DELICIOUS
BAKED BY THE COMMUNITY BAKING COMPANY

MURPHY'S EASTER VALUES

ALWAYS FIRST QUALITY AT MURPHY'S

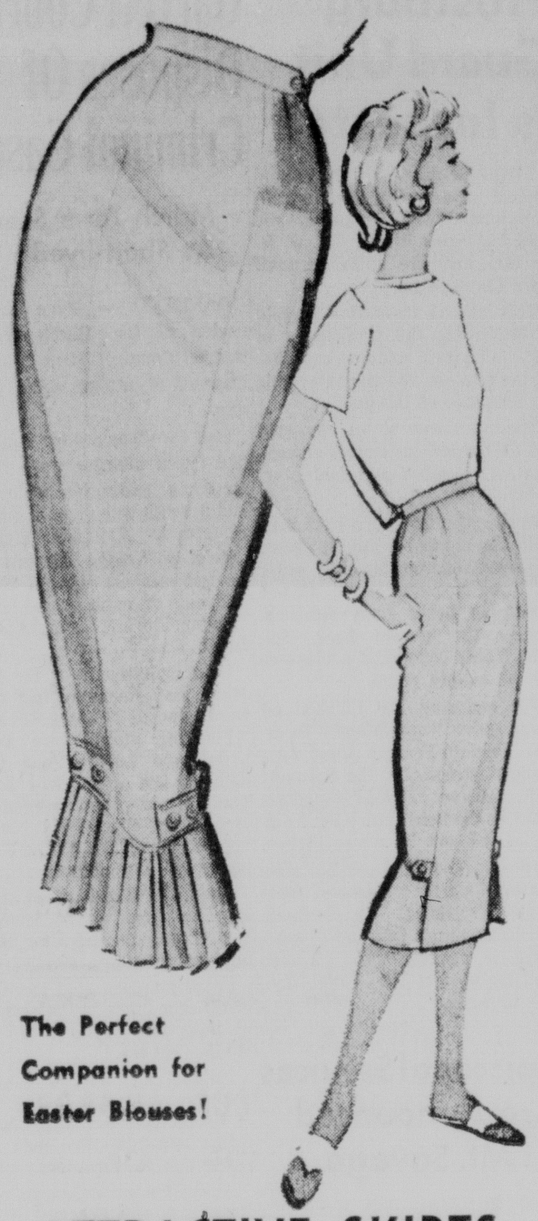

The Perfect Companion for Easter Blouses!

ATTRACTIVE SKIRTS

$3.98

Choice of beautiful hopsacking in such luscious colors as hot pink, lime sherbet, heaven blue, taupe dawn and crab apple or rayon and dacron linen-weave fabric in navy, black, blue, toast or coral. Many styles, with gores, knife pleats or kick pleats. All with zipper closures. Sizes 22 to 30.

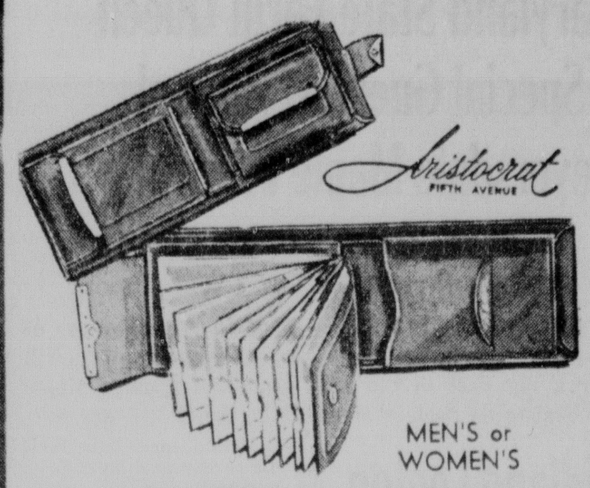

MEN'S or WOMEN'S

LEATHER BILLFOLDS

Stitchless styles of smooth genuine cowhide. Some with zipper compartments, 32-view passcases and secret compartments.

$1.98 Plus tax

GIFT SLIPS

(A) **$1.98** (B) **$2.98**

(A) White nylonized rayon tricot with lace trimmed top and bottom; shadow panel.
(B) All nylon in 4-gore midriff or all-around double skirt styles. Lace, embroidery and pleated nylon trims. 32 to 44.

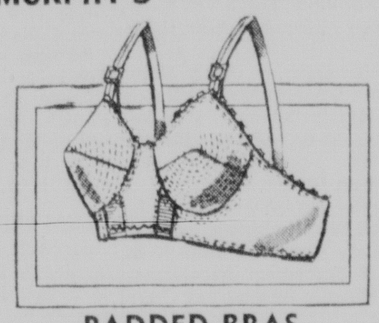

PADDED BRAS

$1.00

White broadcloth with circular stitched cups and foam rubber padding. Sizes 32A to 38B.

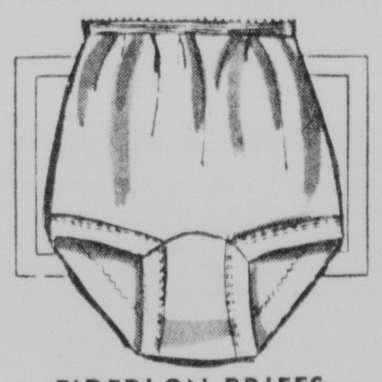

EIDERLON BRIEFS

Rayon and cotton blend in band bottom or Hollywood styles. 5 to 8. **49c**

Lovely New Spring Styles!

JEWELRY

59c Plus tax

Many, many tailored earrings, popular gadget bracelets and attractive scatter pins to help dress up your Easter outfit. Would also make nice Easter gifts!

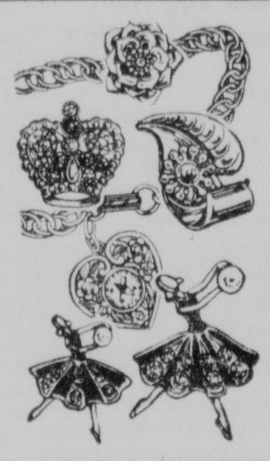

Helen Neushaefer

IRIDESCENT

NAIL POLISH

20c plus tax

With a beautiful new Easter outfit you naturally want your hands to be as lovely as you can make them! Many new shades including Icy Red and Icy Rose!

CHILDREN'S & MISSES'

Buster Brown

ANKLETS

39c 3 Pairs **$1.15**

Wonderful, long-wearing Buster Brown anklets are all made of the finest quality full mercerized cotton with turn-down cuffs. Children's sizes 6 to 8½; misses' sizes 9 to 11. White and solid colors.

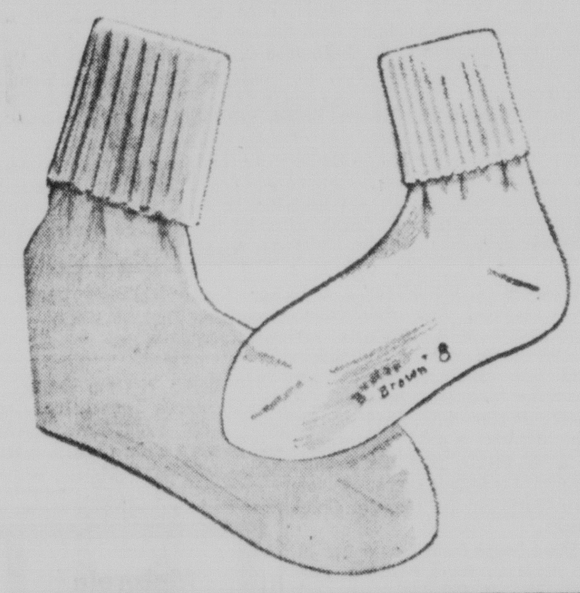

MEN'S and BOYS' COLORFUL KNIT

SPORT SHIRTS

$1.98

Checks, stripes and solid colors of knit fabrics that need little or no ironing! Comfortable as polos but so much dressier! Many collar styles including "Italian" and "Ivy League." Boys' 6 to 18; men's small, medium and large.

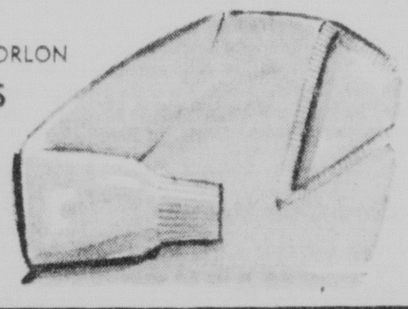

MEN'S SPORTY LONG SLEEVE ORLON

SWEATERS

$4.95

BOYS' SIZES **$2.95**

Jr. Boys' Sizes 3 to 10

SUITS

$5.

- Blue
- Grey
- Tan
- Red

Assorted rayon suiting jackets with rayon linings. Trousers of solid color rayon gabardine with zipper front; belt loops.

Jr. Boys' 6 to 12 Wool or Corduroy

SPORT COATS **$5** each

You can always tell a "Halo" girl!

"HALO" SHAMPOO

3½ Ounce **60c**

7 oz. **98c**

1½-oz. **30c**

Leaves hair softer, brighter than any oily soap or shampoo! Your hair with the fresh young Halo look is whistle clean!

Buy 98c size and save 42c over 30c size.

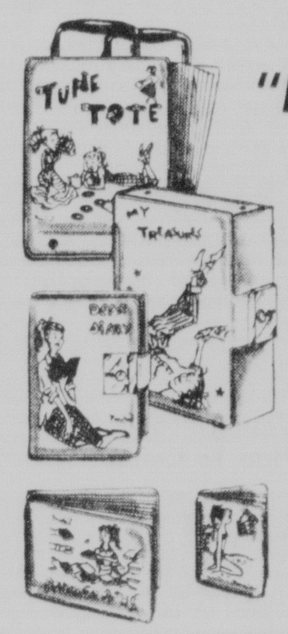

FOR THE

"Pony Tail" SET

DIARY	$1.49
Photo Scrap Book	$1.59
Treasure Box	$1.00
Autograph Book	$1.00
Tune Toter	$1.19

Pink, light blue or antique white plastic calf covers that are very durable. Have deeply embossed pony tail designs on front.

EASTER GOODIES and TABLE DECORATIONS

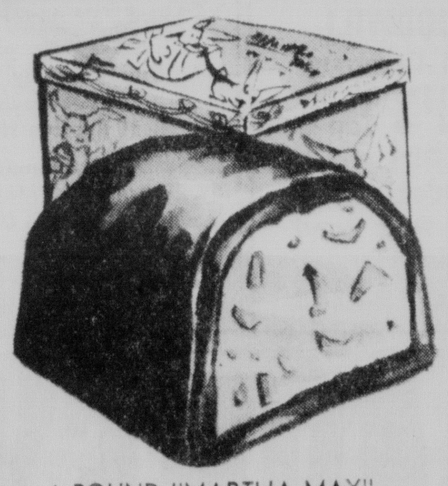

1 POUND "MARTHA MAY"

FRUIT & NUT EGGS

79c

Hand-rolled for extra creaminess. Chock full of nuts and candied fruits. Boxed.

HOLLOW or SOLID Milk Chocolate

EASTER FIGURES

10c to $1.29

Large assortment of delectable sitting rabbits, standing rabbits and hens.

NOVELTY

EASTER FIGURES

Illustrated "BABY BINKS" **29c**

Milk chocolate with decorations.

PAPER TABLE ACCESSORIES

FOR YOUR **EASTER PARTY**

12 Plates
24 Napkins
12 Hot Cups
25c Pkg.

White with colorful Easter decorations to brighten your party.

Matching Paper Table Covers, each **35c**

"BANK-O-MATIC"

BUBBLE GUM MACHINE

$1.49

Encourage savings with this toy bank that dispenses colored bubble gum balls for pennies, nickels or dimes! A wonderful Easter gift!

Tarco Gum REFILLS **49c**

G. C. Murphy Co.

138-148 BALTIMORE STREET DOWN TOWN CUMBERLAND

THE COMPLETE VARIETY STORES . . . .

SHOP THE FRIENDLY MURPHY STORE IN YOUR COMMUNITY

6 E. MAIN STREET FROSTBURG, MD.
323 MAIN STREET HANCOCK, MD.
97 N. MAIN STREET KEYSER, W. VA.
205 CENTER STREET MEYERSDALE, PA.
61 ASHFIELD STREET PIEDMONT, W. VA.

ANOTHER MURPHY FEATURE
QUICK SERVICE STATIONS

MURPHY'S EASTER VALUES

ALWAYS FIRST QUALITY AT MURPHY'S

The Perfect Companion for Easter Blouses!

ATTRACTIVE SKIRTS

$3.98

Choice of beautiful hopsacking in such luscious colors as hot pink, lime sherbet, heaven blue, taupe dawn and crab apple or rayon and dacron linen-weave fabric in navy, black, blue, toast or coral. Many styles, with gores, knife pleats or kick pleats. All with zipper closures. Sizes 22 to 30.

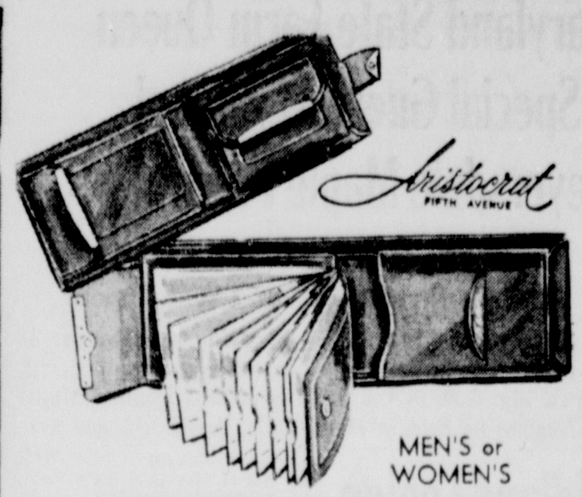

MEN'S or WOMEN'S

LEATHER BILLFOLDS

Stitchless styles of smooth genuine cowhide. Some with zipper compartments, 32-view passcases and secret compartments.

$1.98 Plus tax

GIFT SLIPS

(A) **$1.98** (B) **$2.98**

(A) White nylonized rayon tricot with lace trimmed top and bottom; shadow panel.
(B) All nylon in 4-gore midriff or all-around double skirt styles. Lace, embroidery and pleated nylon trims. 32 to 44.

PADDED BRAS

$1.00

White broadcloth with circular stitched cups and foam rubber padding. Sizes 32A to 38B.

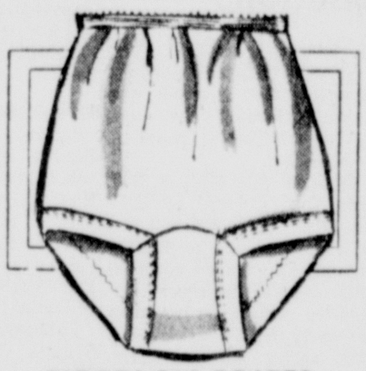

EIDERLON BRIEFS

Rayon and cotton blend in band bottom or Hollywood styles. 5 to 8. **49c**

Lovely New Spring Styles!

JEWELRY

59c Plus tax

Many, many tailored earrings, popular gadget bracelets and attractive scatter pins to help dress up your Easter outfit. Would also make nice Easter gifts!

Helen Neushaefer IRIDESCENT NAIL POLISH

20c plus tax

With a beautiful new Easter outfit you naturally want your hands to be as lovely as you can make them! Many new shades including Icy Red and Icy Rose!

CHILDREN'S & MISSES'

Buster Brown ANKLETS

39c 3 Pairs **$1.15**

Wonderful, long-wearing Buster Brown anklets are all made of the finest quality full mercerized cotton with turn-down cuffs. Children's sizes 6 to 8½; misses' sizes 9 to 11. White and solid colors.

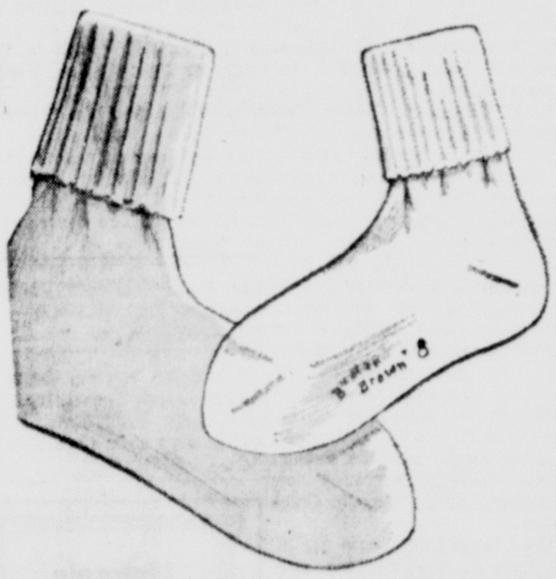

MEN'S and BOYS' COLORFUL KNIT

SPORT SHIRTS

$1.98

Checks, stripes and solid colors of knit fabrics that need little or no ironing! Comfortable as polos but so much dressier! Many collar styles including "Italian" and "Ivy League." Boys' 6 to 18; men's small, medium and large.

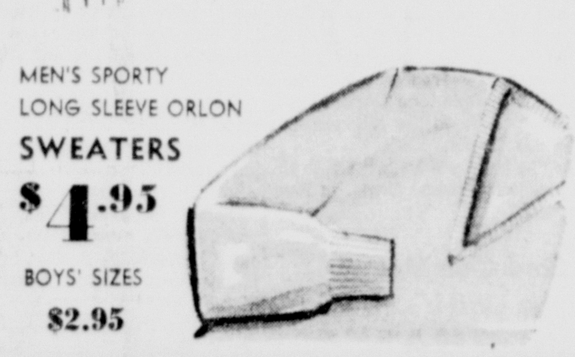

MEN'S SPORTY LONG SLEEVE ORLON

SWEATERS

$4.95

BOYS' SIZES **$2.95**

Jr. Boys' Sizes 3 to 10

SUITS

$5.

- Blue
- Grey
- Tan
- Red

Assorted rayon suiting jackets with rayon linings. Trousers of solid color rayon gabardine with zipper front; belt loops.

Jr. Boys' 6 to 12
Wool or Corduroy

SPORT COATS

$5 each

You can always tell a "Halo" girl!

"HALO" SHAMPOO

3½ Ounce **60c**

7 oz. **98c**

1½-oz. **30c**

Leaves hair softer, brighter than any oily soap or shampoo! Your hair with the fresh young Halo look is whistle clean!

Buy 98c size and save 42c over 30c size.

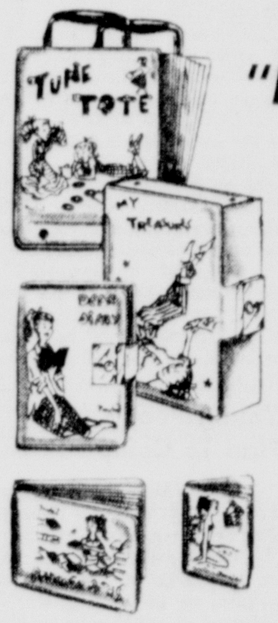

FOR THE

"Pony Tail" SET

DIARY	$1.49
Photo Scrap Book	$1.59
Treasure Box	$1.00
Autograph Book	$1.00
Tune Toter	$1.19

Pink, light blue or antique white plastic calf covers that are very durable. Have deeply embossed pony tail designs on front.

EASTER GOODIES and TABLE DECORATIONS

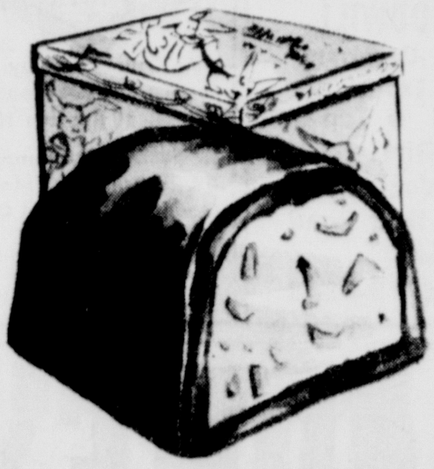

1 POUND "MARTHA MAY"
FRUIT & NUT EGGS

79c

Hand-rolled for extra creaminess. Chock full of nuts and candied fruits. Boxed.

HOLLOW or SOLID Milk Chocolate
EASTER FIGURES

10c to $1.29

Large assortment of delectable sitting rabbits, standing rabbits and hens.

NOVELTY
EASTER FIGURES
Illustrated "BABY BINKS" **29c**

Milk chocolate with decorations.

PAPER TABLE ACCESSORIES
FOR YOUR EASTER PARTY

12 Plates
24 Napkins
12 Hot Cups
25c Pkg.

White with colorful Easter decorations to brighten your party.

Matching Paper Table Covers, each **35c**

"BANK-O-MATIC"

BUBBLE GUM MACHINE

$1.49

Encourage savings with this toy bank that dispenses colored bubble gum balls for pennies, nickels or dimes! A wonderful Easter gift!

Tarco Gum REFILLS **49c**

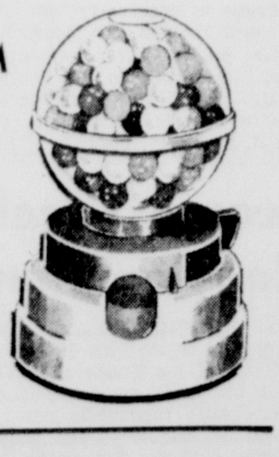

G.C. Murphy Co.

138-148 BALTIMORE STREET DOWN TOWN CUMBERLAND

THE COMPLETE VARIETY STORES . . . .

SHOP THE FRIENDLY MURPHY STORE IN YOUR COMMUNITY

6 E. MAIN STREET FROSTBURG, MD.
323 MAIN STREET HANCOCK, MD.
97 N. MAIN STREET KEYSER, W. VA.
205 CENTER STREET MEYERSDALE, PA.
61 ASHFIELD STREET PIEDMONT, W. VA.

ANOTHER MURPHY FEATURE
QUICK SERVICE STATIONS

Maryland State Farm Queen Is Special Guest At Annual Meyersdale Maple Festival

Grantsville Girl, Escort, Fire Company And Northern High Band Will Appear

MEYERSDALE, Pa. — Miss Sue Hershberger of Grantsville, Md., and the Grantsville community will play a big part in the 1959 Somerset County Maple Festival to be held in Meyersdale, April 3, 4 and 5.

Miss Hershberger, who holds the title of Maryland State Farm Queen, along with her escort, Richard Miller, also of Grantsville, will attend the many activities scheduled for visitors during the three-day program.

Because of the nearness of the Grantsville community to Meyersdale and the fact that there are many maple producing camps in Garrett County, Md., surrounding Grantsville, just over the Mason-Dixon Line, an invitation to the Maryland Farm Queen to participate was extended by Maple Festival officials.

As a result, Miss Hershberger, along with her escort, will ride in a beautiful float being built by the Grantsville community in the mammoth Maple Festival parade to be held at 6:15 p. m. on Saturday evening, April 4.

The two also will take part in the Maple Festival banquet and the Queen's Ball Friday evening, the various activities on Saturday, and the coronation Sunday afternoon at 2 p. m. at the podium at New Colonial Hotel.

The Grantsville community is proud to participate and along with the float on which their Queen will ride, they will enter in the festival parade, the Northern High School Band, the Grantsville Fire Department and equipment, as well as other units.

In the contest at the Maryland State Fair at Timonium, Md., last year, there were 23 girls competing for the title of Maryland State Farm Queen from all over the state. Miss Hershberger, who represented Garrett County, won over the other 22. The contest was restricted to 16 to 18 year-old unmarried girls.

The girls were judged on the basis of poise, personality and approach as well as on farm, home and community participation. After Miss Hershberger won the title, her crowning took place at the Timonium Fair and was followed by a huge parade.

Along with the title went a large gold bowl, a trophy symbolizing her victory, and a four-year scholarship at the University of Maryland. The scholarship came in handy, as Miss Hershberger hopes to become a doctor.

Upon her return to her home community, Miss Hershberger was given a tremendous reception, which was preceded by a parade in Grantsville.

Since winning the title, Miss Hershberger has made many personal appearances.

Miss Hershberger, who is 17, is a senior at Northern High School. She is active in her school and community. Her hobbies are dancing, swimming and piano. She takes part in the activities of her church, being assistant organist and is interested in Youth Fellowship.

She is the daughter of Mr. and Mrs. John R. Hershberger, Grantsville.

Her escort, Dick Miller, is also a senior at Northern High. He participates in football at the school and is interested in hunting, fishing and water skiing. He is the son of Mr. and Mrs. Nevin J. Miller, Grantsville.

As an honorary member of the Maple Queen's Court, Miss Hershberger and her escort will be with the Festival Court during the stay of its members in Meyersdale. She will be introduced as the Maryland State Farm Queen and will be a guest of the Maple Festival.

Midland Legion Will Entertain Area Children

Easter Egg Hunt Planned Saturday

MIDLAND — An Easter egg hunt for children of the Midland area, will be sponsored by Midland Post No. 169, American Legion, according to Paul Kesner, post commander.

The affair will be held Saturday, March 28 between 2 and 4 p. m. on the grounds around the American Legion post home. All children of the area, who are under 12 years of age are eligible to participate, and there will be prizes and entertainment.

This is an annual event sponsored by the post as a civic and community service, and all members of the post are urged by Commander Kesner to be on hand to help look after the youngsters.

The Post sponsors each Friday from 4 to 8 p. m., in conjunction with the Ladies Auxiliary Unit, a public fish fry, which has been proving to be a popular event. A public dance is also held at the post home every Saturday night. Funds realized from these events help to finance the post's community service activities, such as the Easter egg hunt, Commander Kesner said.

St. Patrick's Church Lists Holy Week Service Schedule

MT. SAVAGE — Holy Week services for St. Patrick's Catholic Church are as follows: Holy Thursday Mass will be at 6:30 p. m. The church will remain open until midnight for those people wishing to make visits.

Good Friday Mass of the Pre-Sanctified will be held at 3 p. m. and the church will remain open until 9 p. m. for those wishing to make The Way of the Cross in private devotions.

Holy Saturday confessions will be heard from 4 to 6 p. m. and from 7 to 8 p. m. The Lighting of the New Fire, The Blessing of the Paschal Candle, the Blessing of the Baptismal Water and the Procession will begin at 11 p. m. and Mass will begin at midnight.

Easter Sunday masses will be at 7 a. m. and 9:30 a. m.

Eagles Lodge To Nominate

FROSTBURG — Eugene Delaney, worthy president of Aerie No. 1273, FO Eagles, has announced that a nomination of officers for the coming year will be made at a meeting to be held at the Eagle's home Thursday at 8 p.m.

All members are urged to be present.

Births Announced

FROSTBURG — Mr. and Mrs. James Weimer, 119 West Main Street, Frostburg, announce the birth of a daughter Monday in Miners Hospital.

Announcement has been made of the birth of a daughter to Mr. and Mrs. George Lockhard, 224 East Main Street, Frostburg, Saturday in Miners Hospital.

Announce Birth

BARTON — Mr. and Mrs. John R. Bryan Jr., Damascus, Md., announce the birth of a daughter last Friday at Montgomery County General Hospital. The mother is the former Miss Darlene Wright, granddaughter of Mr. and Mrs. John Kirk, Barton. The father is a son of Mr. and Mrs. John R. Bryan Sr., Luke.

Georges Creek Churches Plan Community Services

LONACONING—Community Communion will be held Thursday, at 7:30 p. m. at the First Methodist Church.

Choirs of the Presbyterian Church and the First Methodist Church will participate in this union service.

Good Friday community service will be held on March 27, beginning at 12 noon and continuing until 3 p. m. with church pastors of the Barton to Midland communities participating.

Rev. Charles Fussell of Lonaconing Assembly of God Church, Front Street, will be first speaker.

Rev. Byron Keesecker, of Barton Methodist Church will be second speaker.

Rev. James Eakin of Barton Presbyterian Church will follow.

Rev. Carl E. Price, pastor of First Methodist Church, Lonaconing, will be fourth on the program.

Rev. Joseph Wetty, of the Nazarene Church of Moscow-Nikep, will be the fifth speaker.

Sixth speaker will be Rev. Bennett Arthur, pastor of Pentecostal Tabernacle, 19 Jackson Street.

Rev. Charles Reckley, Grace Methodist Church of Midland, will be seventh speaker.

Easter sunrise services will be planned by the youth for the community Sunrise program at Lonaconing.

Mt. Tablor Church To Stage Easter Program Friday

SPRING GAP — The Sunday school department of Mt. Tabor Church, Spring Gap, will present an Easter program on Good Friday at 7:30 p. m.

Featured will be a playlet called "The Forward Look." "The Old Rugged Cross" and "It Is Finished" will be sung by Carl Puffenberger. Helen Delawder will sing "Were You There?" The Junior Choir, under the direction of Mrs. Lester Mullenaux, will present several selections.

Participating will be:

Kindergarten class — Tommy Campbell, Sharon Benson, Cheryl McDonald, Alan Puffenberger, Nancy Wolfe, and Connie Buzzard.

Primary group — Danny Buzzard, Mary Lou Hook, Rebecca Everett, Shelia Beckman, David Mullenaux, Rhonda Jean Ritchie, Kenneth Piper, Susan Van Meter, Gregory Miller, and Alice Campbell.

Junior group — Danny Slider, Sammy Buzzard, Norman Delawder, Marvin Delawder, Dale Van Meter, Mary Adams, Barbara Everett, Deborah Wolfe, and Elizabeth Buckley.

Youth Department — Patsy Evans, Paulette Bishop, Lois Pipper, Lary Robey, Donald Irons, Carl Puffenberger, Helen Delawder, Beverly Ritchie, and Cheryl Miller.

C.D. Of A. Makes Donations

MT. SAVAGE — Court Theresa, No. 557, Catholic Daughters of America, met a recent evening in St. Patrick's hall with Mrs. Vivian Mullaney, grand regent, presiding.

A donation was sent to Rev. Anthony Chen, Chicago, for Chinese missions. The court will also make a donation to the Sodality for the purchase of new surplices for altar boys of the church.

Tentative plans were made for a card party in St. Patrick's hall in early spring. Birthday greetings were extended to Mrs. Edith Lancaster.

Hostess at the next meeting, April 9, will be Mrs. Rosemary Blank, Miss Martha Reagan and Mrs. Ellen Jean Kennedy.

Yell To Direct Area Playhouse

OAKLAND — Gene Yell, professor of dramatic art at the University of New Mexico, is planning to direct the Garrett County Summer Playhouse again this summer at McHenry on Deep Creek Lake.

For the fifth consecutive year, he and his wife and daughter will leave Albuquerque as soon as the university closes in June, and bring with them a number of the university's most talented actors and actresses for the season of summer theatre.

The summer program will include eight plays.

Mr. and Mrs. Yell and their daughter reside at Hemlock Hollow, near Gortner, in this area.

Hunters Club Meets Friday

BORDEN SHAFT — District Number 19 Hunters Club will meet at the fire hall here on Friday, at 7:30 p. m. A report of the proposed hunting laws changes which were decided on at the recent Western Maryland Wildlife Federation meeting will be discussed.

Movies will be shown and refreshments will be served. Francis Philpot is chairman.

Don Emerson Speaks At VHS

LONACONING—Don Emerson, of State Teachers College, Frostburg, talked to Valley High School social studies classes on Friday.

Mr. Emerson talked on Maryland Chesapeake Bay crabs and oysters, and the steel mills in the state, especially industries at Sparrow Point.

Club Entertained

MT. SAVAGE — The GN Card Club of Calla Hill was entertained at the home of Mrs. Freda M Kenzie a recent evening. Five hundred was played and prizes were awarded to Mrs. Kathleen Decker, Mrs. Edith Lancaster and Mrs. Bertha Hott. Refreshments were served. The next hostess will be Mrs. Edith Lancaster.

Sodality Meets

MT. SAVAGE — The Sodality of St. Patrick's Catholic Church met recently in the music room of the school with Mrs. Dorothy Barth presiding. Prizes for the month were won by Mrs. Mary Thompson, Mrs. Annie Gaughan, Mrs. James Brannon Sr., and Mrs. Frank Mulligan. The next meeting will be held April 3.

D. Of A. Meets Today

FROSTBURG — Star of Frostburg Council 98, Daughters of America will meet today at 7:30 p. m., in the Junior Hall, Broadway. Mrs. Fern Thomas, president, has urged that all officers and those taking part in the rally be present for practice. Following the business session a silver tea will be held.

Deaths And Funerals

CHARLES B. HAINES

Charles B. Haines, 71, died Saturday in Danville, Ill.

A native of Romney, he was born September 14, 1887 a son of the late George W. and Sarah (Malone) Haines. He was a former resident of Cumberland Valley, Pa.

He was a former bridge construction foreman.

Survivors include two sisters, Mrs. Anna Reddy, Detroit, and Mrs. John C. Nee, Bedford Valley; a brother, Richard Haines, Bedford Valley.

Burial will be in the Veterans Cemetery at Danville.

MRS. MARCELLA REZONES

THOMAS, W. Va.—Mrs. Marcella Donaske Rezones, 87, former resident, died Saturday in Fairmont, W. Va.

Born in Lithuania, she was a daughter of the late Mr. and Mrs. Kaluonskas Anthony. Surviving is a son, Joseph J. Rezones, Philadelphia, Pa.

Services will be conducted today at 3 p. m. at St. Thomas Catholic Church here by Rev. Francis Spillar, pastor. Burial will be in the parish cemetery.

The body is at the Duncan Funeral Home.

PYLES SERVICES

KEYSER, W. Va. — Services for James Howard Pyles, 82, of 44 Vernon Place, who died Sunday at his home, will be conducted today at 2:30 p. m. at Grace Methodist Church by Rev. R. L. O'Dell, pastor. Burial will be in Queens Point Cemetery.

The body is at the residence and will be taken to the residence at 1:30 p. m. today.

Survivors include a brother and a sister, Henry T. Pyles and Mrs. Ada Short, both of Cumberland.

MISS HIGGINS SERVICES

Services for Miss Sarah E. Higgins, 74, of 210 Knox Street, who died Sunday in Sacred Heart Hospital, will be conducted tomorrow at 2 p.m. at the Kight Funeral Home by Rev. Paul D. Caravetta, pastor of Frostburg Presbyterian Church. Interment will be in Hillcrest Burial Park.

Pallbearers will be Kenneth Grimes, John R. McPartland, James J. McPartland, Joseph Borgman, John Kreiling and Thomas Holmes.

WARD INFANT

Thomas Eugene Ward, three-month-old son of Daniel F. and Rhoda (Ritchie) Ward, RFD 4, Oldtown, was found dead yesterday at his home.

The deputy medical examiner's office said death was due to natural causes.

Surviving besides his parents, are three brothers, Daniel, Jerry Edward and Jerry Frederick Ward, all at home; maternal grandfather, Jacob F. Ritchie, with whom the family resided, and paternal grandmother, Mrs. Eugene Brant, this city.

The body is at the Hafer Funeral Home where services will be conducted tomorrow at 2 p.m. by Rev. William J. Cox, vicar of Holy Episcopal Church. Burial will be in Sunset Memorial Park.

HARRY W. KELLY

Harry William Kelly, 78, Winchester Road, died Sunday in Sacred Heart Hospital where he had been a patient three months. He had been ill 12 years.

A native of Somerset County, Pa., he was born April 13, 1880 a son of the late Henry and Mary Ellen (Emerick) Kelly. His wife, Mrs. Nannie (Ruckman) Kelly, died in 1944.

He was a member of Zion Evangelical and Reformed Church.

Survivors include three daughters, Mrs. Alberta Lease, with whom he resided, and Mrs. Daisy Ball and Mrs. Anna Shumaker, both of Detroit; a son, Troxell H. Kelly, Detroit; two sisters, Mrs. Margaret Bowser, Madley, Pa., and Mrs. Nora Tempke, Hyndman; 13 grandchildren and 26 great-grandchildren.

The body is at the George Funeral Home where the family will receive friends from 2 to 4 p. m. and 7 to 9 p. m.

Services will be conducted at the funeral home on Wednesday at 2 p. m. by Rev. Richard W. Barley, pastor of St. Matthew's Church. Interment will be in the Lybarger Cemetery at Madley.

Pallbearers will be Ray Simpson, Clyde Simpson, Edward Hochard, James Eaton, James Ritchie and Harry Koon.

I. H. BANE

I. H. Bane, 91, of 204 Washington Street, died yesterday.

A native of Headsville, W. Va., he was born June 27, 1867 a son of the late George W. and Sarah (Head) Bane. His wife, Mrs. Kreugh (Nethken) Bane, died in 1946.

Mr. Bane operated a general mercantile business at Elk Garden and moved to Cumberland in 1912 when he opened a business in Ridgeley.

He was a member of First Presbyterian Church of Cumberland and a charter member of the Cumberland Country Club.

Survivors include a son, Robert F. Bane, this city; two daughters, Miss Nell Bane and Mrs. David T. Davis, both of this city; a granddaughter, Mrs. George R. Gebert, Jacksonville, Fla., and a great-granddaughter.

The body is at the Stein Funeral Home where the family will receive friends from 2 to 4 p. m. and 7 to 9 p. m.

Services will be conducted tomorrow at 2:30 p.m. at the funeral home by Rev. Maurice D. Robertson, pastor of First Presbyterian Church. Interment will be in Rose Hill Mausoleum.

MRS. BRINKER RITES

A requiem mass for Mrs. Nora E. Brinker, 82, of 507 Oldtown Road, who died Sunday in Sacred Heart Hospital, will be celebrated tomorrow at 9 a.m. at St. Mary's Catholic Church. Burial will be in SS. Peter and Paul Cemetery.

The body is at the Scarpelli Funeral Home where the family will receive friends from 2 to 4 p.m. and 7 to 9 p.m.

HOBLITZELL FUNERAL

FROSTBURG — Services for Crawford S. Hoblitzell, 84, formerly of Vale Summit, who died Sunday in Allegany County Infirmary, will be conducted today at 2:30 p.m. at the Durst Funeral Home by Rev. Martin P. Davidson, rector of St. John's Episcopal Church.

Pallbearers will be Thomas Leake, Melvin Cain, Louis Smith, Edgar Grose, Willis Scott and Eugene Higgins.

ROBERT P. DILL

OAKLAND — Robert Paul Dill, 42, died suddenly yesterday morning at his home near here.

A native of Iowa, he was a son of the late Robert and Emma (Recker) Dill. Mr. Dill was a veteran of World War II.

Surviving are his widow, Dessie (Nair) Dill; seven children, Kenneth, Richard, Janet, Margaret, Patsy, Jeanette and Jean Dill, all at home; two brothers, Harold and Mitchell Dill, both of Hagerstown, and three sisters, Mrs. Charles Delaney, Mrs. Ervin Davis and Mrs. Roy Furr, all of Hagerstown.

The body is at the Minnich Funeral Home here where services will be conducted tomorrow at 2 p. m. by Rev. Donald Matthews. Burial will be in Oakland Cemetery.

THOMAS J. McGREEVY

Thomas Joseph McGreevy, 66, Westernport, World War I veteran, died Monday afternoon in the VA Hospital, Martinsburg, W. Va., where he was admitted five months ago.

A native of Barton, he was the son of the late Michael and Anna (Footen) McGreevy, and lived in the Tri-Towns all his life. A former employe of the Baltimore and Ohio Railroad shops at Keyser, Mr. McGreevy was a member of the St. Peter's Catholic Church, Westernport, and Victory Post 155, American Legion, Westernport. He is the last member of his family.

The body will be brought to the Fredlock Funeral Home, in Piedmont.

Card Club Meets

MT. SAVAGE — The New Row Card Club met a recent evening at the home of Mrs. Doris Crowe. Five hundred was played and prizes won by Mrs. Rita Cunningham, Mrs. Hazel Often and Mrs. Belva Miller. The next meeting of the club will be held at the home of Mrs. Edith Rizer.

Meeting Changed

LONACONING — Stafford and Marsh Circle No. 4 of the First Presbyterian Church will meet in the Primary room today at 7:30 p. m. instead of Thursday.

Students Organize Easter Assembly At Valley High

LONACONING—Valley High School's Easter program introduced, organized and created by Harry Jenkins, will be presented at an assembly Wednesday afternoon in the auditorium.

The program was written and directed by Senior English classes under the direction of Miss Esther Holzshu.

"Shrines in the Hearts of Men," is the theme of the assembly. Shrines of love, sacrifice and kindness are illustrated with skits and historical facts from the Bible.

The Books of the Law of the Bible will be represented in the life of Moses with Bonnie Neat as narrator and Barbara Hamilton, Donna Lewis, Susie Miller and Jimmy Ritchie depicting the last days of Moses' life.

The historical section of the Bible will be narrated by Joan Foote and illustrated by Elaine Moore, Gladys Morris and June Steele.

From the Books of Prophecy, George Lauder, Shirley Warnick, Mary Lou Duckworth, Darlene Elkins and Gary Ashby will portray a scene from Isiah's life.

The poetry of the Bible will be presented by Ruth Fisher, Jim Stakem and Hank Winner.

The final skit concerning Jesus will be narrated by Helen Fairgrieve, with Rita Kirkwood, Carolyn Kyle, Donna Lewis and Donna MacDonald participating.

Your Authorized General Electric and Westinghouse Dealer
FROSTBURG TV
Sales and Service
Ph. OV 9-9925 Frostburg

Bedford Valley Methodists Set Special Service

MYF Sponsoring Sunrise Program

CENTERVILLE, Pa. — The Bedford Valley Methodist Circuit will observe Maundy Thursday by holding Holy Communion at the Centerville Church beginning at 7:30 p.m.

The churches of the Circuit will unite in observance of the Last Supper. The Youth Fellowship is sponsoring a Sunrise Service on Easter at Bethel Church at 6 a.m.

Donald Nave will read the scripture; Judy Shatzer, leader of the responsive reading; Joyce Anderson pianist; Clarence Anderson and Jeffrey Jewel, ushers. Mrs. Wilson Martz will direct the choir.

"Early Seekers" will be the sermon topic. A light breakfast will be served after the service. The Easter Worship Service for the Circuit will be held at the Centerville Church at 10:45 a.m.

The choir will sing "I Saw The Lord," under the direction of Mrs. Paul Long. Joan Zembower will be organist. "Changes from the Resurrection," will be the sermon topic, according to Rev. John S. Park, pastor of the Circuit.

Mt. Savage Children Plan Easter Assembly

MT. SAVAGE — Children of the elementary department, and their parents are invited to attend an Easter assembly in the Mt. Savage School auditorium, Wednesday at 12:45 p. m.

Miss Florence Aldridge's fourth grade children will recite these choral readings: "Easter Morning," "March," "Spring Fever," "Easter Message," "The Years' at the Spring," and "Life Is Like A Journey." They will sing "Winter Is O'er."

Miss Ruth Hanson's fourth and fifth grades will recite poems: "On Easter Day," "An Easter Party," and "Hippety-Hop Easter."

Mrs. Evelyn Poland's fifth grade will sing, "I Heard It On the Valley," and "Spring Has Come." The children will recite, "Easter Time," "If Easter Eggs Would Hatch," and "Meeting the Easter Bunny."

Mrs. Helen Caldara's children of the fifth and sixth grades will present a "Reading of the Easter Story." They will sing, "Christ Arose" and "Were You There When They Crucified My Lord?"

The children of Miss Agnes Aldridge's sixth grade will sing "Holy, Holy, Holy," "Lonely Meadows," "Easter Parade," and "Holy City." They will recite, "March," "Easter Morning," "Household Fairy," "Calling Card," and "We Thank Thee."

Logsdon Children Observe Birthdays

MT. SAVAGE — Mr. and Mrs. Patrick Logsdon entertained recently with a party in honor of the birthdays of their son and daughter, Patrick, 9, and Karen, 11.

Games and dancing furnished entertainment. A red and white color scheme was carried out in the decorations and birthday cake.

Guests included, Mary Margaret Lynch, Frances Ann Brannon, Bernadette Brailer, Anita Cunningham, Mary Campbell, Marsha Stevens, Mary Sue Farrell, Robert Barth, James King, David Hotchkiss, James Malloy, Edward Logsdon, James Williams, Jane Meade, Patrick Kilduff, Patricia Yantz, Ann Campbell, Margaret Ann Brailer, Joan Campbell, Carolyn Carter, Linda Farrell, James Robinson, Edward Barth, Joseph Shaffer, William Brailer, Francis Brailer and Charles Snyder Jr.

Women Of Moose Meet Thursday

FROSTBURG — Women of the Moose, Chapter 221, will hold a bi-monthly meeting Thursday at 7:30 p. m. at the Moose home. Officers will meet at 7 p. m.

Monthly committee reports on publicity, social service, Moosehaven and membership are due. A ritual practice will be held following the business meeting.

Palace Theatre
Last Time Tonite
2—Showings—7 & 9
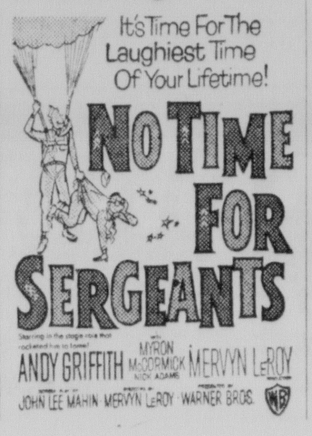

Frostburg Guard Unit Is Inspected

FROSTBURG — The annual federal inspection of Company D, Maryland National Guard, was held last week by Lt. Col. J. R. Grindel and the battalion staff from Cumberland.

This annual inspection is held to determine the proficiency of the individual soldier, supplies, administration and motor vehicle maintenance of the unit.

The afternoon phase consisted of Col. Grindel inspecting administration, supplies and motor vehicles.

During the evening's first hour drill, the company was inspected in ranks, followed by close order drill and a question and answer period on basic army subjects. During the second hour, Sgt. John Yantz conducted a class on the .45 calibre pistol.

The company just finished reorganization from infantry to armor. Captain Francis Allen, commander, stated that the company will receive M-48A1 medium tanks in the near future for training of the unit in armor tactics.

The 1st Medium Tank Battalion (Patton) which consists of units from Frostburg, Cumberland, Hagerstown and Oakland is scheduled to conduct their 15 days field training at Fort Knox, Ky., this summer.

Episcopal Services Are Announced At Mt. Savage

MT. SAVAGE—Holy Week services scheduled at St. George Episcopal Church are as follows: Wednesday at 9:30 a.m. Holy Communion; 3:15 p.m. Children's Lenten service. Choristers will rehearse afterward; 7:30 p.m. Litany, sermon, and answers from the question box and singing of favorite hymns. A coffee hour will follow with St. Anne's Chapter acting as hostesses. The Young People will meet.

Maundy Thursday at 6 p.m. Holy Communion and Placing of the Blessed Sacrament at the Altar of Repose. A fellowship supper will follow in the dining hall with St. Margaret's Chapter in charge.

Good Friday, Eucharist of the Pre-Sanctified and Ancient Offices 12 noon to 3 p.m.

Easter Evening 4 p.m. Lighting of the New Fire, Blessing of the Paschal Candle and the Sacrament of Holy Baptism. Choristers will be in procession. Following this service will be a party for the church school children in the parish hall.

Couple Will Return For Golden Wedding

LONACONING — A couple, born and reared, married and settled here in Lonaconing until the last 15 years when they joined their two daughters at Gaithersburg, Md., will return to their hometown Sunday, April 5, to celebrate their Golden Wedding anniversary.

Miss Marion H. Brown and William Porter were married on April 9, 1909, in St. Mary's Catholic Church. They lived for many years at Park Place, off East Main Street, with their family of two daughters.

Mrs. David Smith, and Miss Helen Porter, Gaithersburg, Md., are planning the anniversary celebration with relatives and friends here. Two grandchildren and one great grandchild are expected to attend the event.

Mr. Porter was head of the Cumberland and Westernport C & W Buses, now the Peoples Transit Company, operating from Frostburg for the Georges Creek towns.

Open house from 2 until 4 p. m. at Alvin C. Neat Post No. 5280, Veterans of Foreign Wars, will give their many friends and relatives of the area an opportunity to greet Mr. and Mrs. Porter on their Golden Wedding Day.

An anniversary cake is being baked and decorated especially for the event and the VFW home social hall will be decorated for the occasion.

For Rent: 5 Room House in Frostburg, Dial OV 9-8479 Adv.—N-T-Mar. 24.

For Sale: 7 room house, 43 Church Street, Lonaconing. Complete with Youngstown kitchen and modern bath. Call HO 3-4411. Adv.—N-T-Mar. 23-24-25

GOODWILL Fuel Company
DEALERS IN . . .
• Coal • Top Soil
• Fill Dirt
• Bulldozing
• Red Dog Road Shale
Dial OV 9-9143

Motorola
• Television
• Radios
• Phonos
Now You Can Buy The Latest In: Pop-Country Classical Records Here
Support Your Community TV Contributions May Be Made At City Hall Or...
Bob's Radio & TV
18 W. Main Frostburg

MONEY
FOR EASTER EXPENSES!

Borrow Cash	Repay Monthly
$ 25	$ 1.48
$ 50	$ 2.95
$100	$ 5.90
$200	$11.81

Other and larger amounts available. Payments include principal and interest on 24-month contracts. Almost anyone can get a LOAN from us and usually on just their own SIGNATURE.
LOAN SERVICE
OF FROSTBURG, Inc.
89 East Main St. — Phone OVerbrook 9-9994
DONALD D. VERONNEAU, Manager

Garrett Court Disposes Of Criminal Cases

March Term Seen As Short-lived

OAKLAND — The criminal docket of the March term of Garrett County Circuit Court was disposed of in short order yesterday.

One case was set for trial, four bad check charges were cleared up when restitution was made, and a youth was given a suspended term for statutory burglary.

Trial of George Richard Sines on two serious morals charges and one of assault was set for Monday, April 6, before Associate Judge Neil C. Fraley.

Four indictments by the March grand jury involving bad checks were handled by Judge Fraley.

Pleading guilty were Tommy Crites and Loring John Crites, both of the Moorefield section. The former was charged with passing one check for $145.92, and another for $182.38, to the Friends Stockyard at Accident.

The latter was accused of passing one check in the amount of $145.81 and another, for $283.79, both on the same stockyard.

Court attaches said there were insufficent funds in their accounts at that time to meet the value of the checks.

Judge Fraley handed them each one-year sentences in the House of Correction, but suspended the terms when the two men made restitution to the stockyard.

Albert Wayne McKenzie, of RD, Frostburg, was charged with statutory burglary and was given a two-year sentence in the House of Correction. But the term was suspended, and McKenzie was placed under the supervision of the state parole officer, David M. Steele.

Garrett Homemakers Schedule Meetings

OAKLAND — Meadow Glade Homemakers Club met at the home of Mrs. Harry Graver yesterday. The demonstration "Work Simplification—Household Cleaning" was given by Miss Ethel Grove, home demonstration agent.

Today, the Sunnyside Club will meet at 1:30 p.m. at the home of Mrs. Harold Holsopple.

Tomorrow, the Bittinger Club will meet at the home of Mrs. George Shawley at 1:30 p.m.

On March 26, the Oakland Club will meet at 1 p.m. at the home of Mrs. T. C. Bittinger.

Maryland State Farm Queen Is Special Guest At Annual Meyersdale Maple Festival

Grantsville Girl, Escort, Fire Company And Northern High Band Will Appear

MEYERSDALE, Pa. — Miss Sue Hershberger of Grantsville, Md., and the Grantsville community will play a big part in the 1959 Somerset County Maple Festival to be held in Meyersdale, April 3, 4 and 5.

Miss Hershberger, who holds the title of Maryland State Farm Queen, along with her escort, Richard Miller, also of Grantsville, will attend the many activities scheduled for visitors during the three-day program.

Because of the nearness of the Grantsville community to Meyersdale and the fact that there are many maple producing camps in Garrett County, Md., surrounding Grantsville, just over the Mason-Dixon Line, an invitation to the Maryland Farm Queen to participate was extended by Maple Festival officials.

As a result, Miss Hershberger, alnog with her escort, will ride in a beautiful float being built by the Grantsville community in the mammoth Maple Festival parade to be held at 6:15 p. m. on Saturday evening, April 4.

The two also will take part in the Maple Festival banquet and the Queen's Ball Friday evening, the various activities on Saturday, and the coronation Sunday afternoon at 2 p. m. at the podium at New Colonial Hotel.

The Grantsville community is proud to participate and along with the float on which their Queen will ride, they will enter in the festival parade, the Northern High School Band, the Grantsville Fire Department and equipment, as well as other units.

In the contest at the Maryland State Fair at Timonium, Md., last year, there were 23 girls competing for the title of Maryland State Farm Queen from all over the state. Miss Hershberger, who represented Garrett County, won over the other 22. The contest was restricted to 16 to 18 year-old unmarried girls.

The girls were judged on the basis of poise, personality and approach as well as on farm, home and community participation. After Miss Hershberger won the title, her crowning took place at the Timonium Fair and was followed by a huge parade.

Along with the title went a large gold bowl, a trophy symbolizing her victory, and a four-year scholarship at the University of Maryland. The scholarship came in handy, as Miss Hershberger hopes to become a doctor.

Upon her return to her home community, Miss Hershberger was given a tremendous reception, which was preceded by a parade in Grantsville.

Since winning the title, Miss Hershberger has made many personal appearances.

Miss Hershberger, who is 17, is a senior at Northern High School. She is active in her school and community. Her hobbies are dancing, swimming and piano. She takes part in the activities of her church, being assistant organist and is interested in Youth Fellowship.

She is the daughter of Mr. and Mrs. John R. Hershberger, Grantsville.

Her escort, Dick Miller, is also a senior at Northern High. He participates in football at the school and is interested in hunting, fishing and water skiing. He is the son of Mr. and Mrs. Nevin J. Miller, Grantsville.

As an honorary member of the Maple Queen's Court, Miss Hershberger and her escort will be with the Festival Court during the stay of its members in Meyersdale. She will be introduced as the Maryland State Farm Queen and will be a guest of the Maple Festival.

Midland Legion Will Entertain Area Children

Easter Egg Hunt Planned Saturday

MIDLAND — An Easter egg hunt for children of the Midland area, will be sponsored by Midland Post No. 169, American Legion, according to Paul Kesner, post commander.

The affair will be held Saturday, March 28 between 2 and 4 p. m. on the grounds around the American Legion post home. All children of the area, who are under 12 years of age are eligible to participate, and there will be prizes and entertainment.

This is an annual event sponsored by the post as a civic and community service, and all members of the post are urged by Commander Kesner to be on hand to help look after the youngsters.

The Post sponsors each Friday from 4 to 8 p. m., in conjunction with the Ladies Auxiliary Unit, a public fish fry, which has been proving to be a popular event. A public dance is also held at the post home every Saturday night. Funds realized from these events help to finance the post's community service activities, such as the Easter egg hunt, Commander Kesner said.

St. Patrick's Church Lists Holy Week Service Schedule

MT. SAVAGE — Holy Week services for St. Patrick's Catholic Church are as follows: Holy Thursday Mass will be at 6:30 p. m. The church will remain open until midnight for those people wishing to make visits.

Good Friday Mass of the Pre-Sanctified will be held at 3 p. m. and the church will remain open until 9 p. m. for those wishing to make The Way of the Cross in private devotions.

Holy Saturday confessions will be heard from 4 to 6 p. m. and from 7 to 8 p. m. The Lighting of the New Fire, The Blessing of the Paschal Candle, the Blessing of the Baptismal Water and the Procession will begin at 11 p. m. and Mass will begin at midnight.

Easter Sunday masses will be at 7 a. m. and 9:30 a. m.

Eagles Lodge To Nominate

FROSTBURG — Eugene Delaney, worthy president of Aerie No. 1273, FO Eagles, has announced that a nomination of officers for the coming year will be made at a meeting to be held at the Eagle's home Thursday at 8 p.m.

All members are urged to be present.

Births Announced

FROSTBURG — Mr. and Mrs. James Weimer, 119 West Main Street, Frostburg, announce the birth of a daughter Monday in Miners Hospital.

Announcement has been made of the birth of a daughter to Mr. and Mrs. George Lockhard, 224 East Main Street, Frostburg, Saturday in Miners Hospital.

Announce Birth

BARTON — Mr. and Mrs. John R. Bryan Jr., Damascus, Md., announce the birth of a daughter last Friday at Montgomery County General Hospital. The mother is the former Miss Darlene Wright, granddaughter of Mr. and Mrs. John Kirk, Barton. The father is a son of Mr. and Mrs. John R. Bryan Sr., Luke.

Young People Plan To Camp

MT. SAVAGE — The Young People of St. George's Episcopal Church met a recent evening in the parish hall. After the business meeting a program was planned for the year. It was decided to go to summer camp at Deep Creek the first week in August. It was also decided to sell home or car fire extinguishers.

A social hour was held after the meeting. This group is under the direction of Mrs. Raymond Himmelwright.

Georges Creek Churches Plan Community Services

LONACONING—Community Communion will be held Thursday, at 7:30 p. m. at the First Methodist Church.

Choirs of the Presbyterian Church and the First Methodist Church will participate in this union service.

Good Friday community service will be held on March 27, beginning at 12 noon and continuing until 3 p. m. with church pastors of the Barton to Midland communities participating.

Rev. Charles Fussell of Lonaconing Assembly of God Church, Front Street, will be first speaker.

Rev. Byron Keesecker, of Barton Methodist Church will be second speaker.

Rev. James Eakin of Barton Presbyterian Church will follow.

Rev. Carl E. Price, pastor of First Methodist Church, Lonaconing, will be fourth on the program.

Rev. Joseph Wetty, of the Nazarene Church of Moscow-Nikep, will be the fifth speaker.

Sixth speaker will be Rev. Bennett Arthur, pastor of Pentecostal Tabernacle, 19 Jackson Street.

Rev. Charles Reckley, Grace Methodist Church of Midland, will be seventh speaker.

Easter sunrise services will be planned by the youth for the community Sunrise program at Lonaconing.

Mt. Tablor Church To Stage Easter Program Friday

SPRING GAP — The Sunday school department of Mt. Tabor Church, Spring Gap, will present an Easter program on Good Friday at 7:30 p. m.

Featured will be a playlet called "The Forward Look." "The Old Rugged Cross" and "It Is Finished" will be sung by Carl Puffenberger. Helen Delawder will sing "Were You There?" The Junior Choir, under the direction of Mrs. Lester Mullenaux, will present several selections.

Participating will be:

Kindergarten class — Tommy Campbell, Sharon Benson, Cheryl McDonald, Alan Puffenberger, Nancy Wolfe, and Connie Buzzard.

Primary group — Danny Buzzard, Mary Lou Hook, Rebecca Everett, Shelia Beckman, David Mullenaux, Rhonda Jean Ritchie, Kenneth Piper, Susan Van Meter, Gregory Miller, and Alice Campbell.

Junior group — Danny Slider, Sammy Buzzard, Norman Delawder, Marvin Delawder, Dale Van Meter, Mary Adams, Barbara Everett, Deborah Wolfe, and Elizabeth Buckley.

Youth Department — Patsy Evans, Paulette Bishop, Lois Piper, Lary Robey, Donald Irons, Carl Puffenberger, Helen Delawder, Beverly Ritchie, and Cheryl Miller.

C.D. Of A. Makes Donations

MT. SAVAGE — Court Theresa, No. 557, Catholic Daughters of America, met a recent evening in St. Patrick's hall with Mrs. Vivian Mullaney, grand regent, presiding.

A donation was sent to Rev. Anthony Chen, Chicago, for Chinese missions. The court will also make a donation to the Sodality for the purchase of new surplices for altar boys of the church.

Tentative plans were made for a card party in St. Patrick's hall in early spring. Birthday greetings were extended to Mrs. Edith Lancaster.

Hostess at the next meeting, April 9, will be Mrs. Rosemary Blank, Miss Martha Reagan and Mrs. Ellen Jean Kennedy.

Yell To Direct Area Playhouse

OAKLAND — Gene Yell, professor of dramatic art at the University of New Mexico, is planning to direct the Garrett County Summer Playhouse again this summer at McHenry on Deep Creek Lake.

For the fifth consecutive year, he and his wife and daughter will leave Albuquerque as soon as the university closes in June, and bring with them a number of the university's most talented actors and actresses for the season of summer theatre.

The summer program will include eight plays.

Mr. and Mrs. Yell and their daughter reside at Hemlock Hollow, near Gortner, in this area.

Hunters Club Meets Friday

BORDEN SHAFT — District Number 19 Hunters Club will meet at the fire hall here on Friday, at 7:30 p. m. A report of the proposed hunting laws changes which were decided on at the recent Western Maryland Wildlife Federation meeting will be discussed.

Movies will be shown and refreshments will be served. Francis Philpot is chairman.

Don Emerson Speaks At VHS

LONACONING—Don Emerson, of State Teachers College, Frostburg, talked to Valley High School social studies classes on Friday.

Mr. Emerson talked on Maryland Chesapeake Bay crabs and oysters, and the steel mills in the state, especially industries at Sparrow Point.

Club Entertained

MT. SAVAGE — The GN Card Club of Calla Hill was entertained at the home of Mrs. Freda M Kenzie a recent evening. Five hundred was played and prizes were awarded to Mrs. Kathleen Decker, Mrs. Edith Lancaster and Mrs. Bertha Hott. Refreshments were served. The next hostess will be Mrs. Edith Lancaster.

Sodality Meets

MT. SAVAGE — The Sodality of St. Patrick's Catholic Church met recently in the music room of the school with Mrs. Dorothy Barth presiding. Prizes for the month were won by Mrs. Mary Thompson, Mrs. Annie Gaughan, Mrs. James Brannon Sr., and Mrs. Frank Mulligan. The next meeting will be held April 3.

D. Of A. Meets Today

FROSTBURG — Star of Frostburg Council 98, Daughters of America will meet today at 7:30 p. m., in the Junior Hall, Broadway. Mrs. Fern Thomas, president, has urged that all officers and those taking part in the rally be present for practice. Following the business session a silver tea will be held.

Deaths And Funerals

CHARLES B. HAINES

Charles B. Haines, 71, died Saturday in Danville, Ill.

A native of Romney, he was born September 14, 1887 a son of the late George W. and Sarah (Malone) Haines. He was a former resident of Cumberland Valley, Pa.

He was a former bridge construction foreman.

Survivors include two sisters, Mrs. Anna Reddy, Detroit, and Mrs. John C. Nee, Bedford Valley; a brother, Richard Haines, Bedford Valley.

Burial will be in the Veterans Cemetery at Danville.

MRS. MARCELLA REZONES

THOMAS, W. Va.—Mrs. Marcella Donaske Rezones, 87, former resident, died Saturday in Fairmont, W. Va.

Born in Lithuania, she was a daughter of the late Mr. and Mrs. Kaluonskas Anthony. Surviving is a son, Joseph J. Rezones, Philadelphia, Pa.

Services will be conducted today at 3 p. m. at St. Thomas Catholic Church here by Rev. Francis Spillar, pastor. Burial will be in the parish cemetery.

The body is at the Duncan Funeral Home.

PYLES SERVICES

KEYSER, W. Va. — Services for James Howard Pyles, 82, of 44 Vernon Place, who died Sunday at his home, will be conducted today at 2:30 p. m. at Grace Methodist Church by Rev. R. L. O'Dell, pastor. Burial will be in Queens Point Cemetery.

The body is at the residence and will be taken to the residence at 1:30 p. m. today.

Survivors include a brother and a sister, Henry T. Pyles and Mrs. Ada Short, both of Cumberland.

MISS HIGGINS SERVICES

Services for Miss Sarah E. Higgins, 74, of 210 Knox Street, who died Sunday in Sacred Heart Hospital, will be conducted tomorrow at 2 p.m. at the Kight Funeral Home by Rev. Paul D. Caravetta, pastor of Frostburg Presbyterian Church. Interment will be in Hillcrest Burial Park.

Pallbearers will be Kenneth Grimes, John R. McPartland, James J. McPartland, Joseph Borgman, John Kreiling and Thomas Holmes.

WARD INFANT

Thomas Eugene Ward, three-month-old son of Daniel F. and Rhoda (Ritchie) Ward, RFD 4, Oldtown, was found dead yesterday at his home.

The deputy medical examiner's office said death was due to natural causes.

Surviving besides his parents, are three brothers, Daniel, Jerry Edward and Jerry Frederick Ward, all at home; maternal grandfather, Jacob F. Ritchie, with whom the family resided, and paternal grandmother, Mrs. Eugene Brant, this city.

The body is at the Hafer Funeral Home where services will be conducted tomorrow at 2 p.m. by Rev. William J. Cox, vicar of Holy Episcopal Church. Burial will be in Sunset Memorial Park.

HARRY W. KELLY

Harry William Kelly, 78, Winchester Road, died Sunday in Sacred Heart Hospital where he had been a patient three months. He had been ill 12 years.

A native of Somerset County, Pa., he was born April 13, 1880 a son of the late Henry and Mary Ellen (Emerick) Kelly. His wife, Mrs. Nannie (Ruckman) Kelly, died in 1944.

He was a member of Zion Evangelical and Reformed Church.

Survivors include three daughters, Mrs. Alberta Lease, with whom he resided, and Mrs. Daisy Ball and Mrs. Anna Shumaker, both of Detroit; a son, Troxell H. Kelly, Detroit; two sisters, Mrs. Margaret Bowser, Madley, Pa., and Mrs. Nora Tempke, Hyndman; 13 grandchildren and 26 great-grandchildren.

The body is at the George Funeral Home where the family will receive friends from 2 to 4 p. m. and 7 to 9 p. m.

Services will be conducted at the funeral home on Wednesday at 2 p. m. by Rev. Richard W. Barley, pastor of St. Matthew's Church. Interment will be in the Lybarger Cemetery at Madley.

Pallbearers will be Ray Simpson, Clyde Simpson, Edward Hochard, James Eaton, James Ritchie and Harry Koon.

I. H. BANE

I. H. Bane, 91, of 204 Washington Street, died yesterday.

A native of Headsville, W. Va., he was born June 27, 1867 a son of the late George W. and Sarah (Head) Bane. His wife, Mrs. Kreugh (Nethken) Bane, died in 1946.

Mr. Bane operated a general mercantile business at Elk Garden and moved to Cumberland in 1912 when he opened a business in Ridgeley.

He was a member of First Presbyterian Church of Cumberland and a charter member of the Cumberland Country Club.

Survivors include a son, Robert F. Bane, this city; two daughters, Miss Nell Bane and Mrs. David T. Davis, both of this city; a granddaughter, Mrs. George R. Gebert, Jacksonville, Fla., and a great-granddaughter.

The body is at the Stein Funeral Home where the family will receive friends from 2 to 4 p. m. and 7 to 9 p. m.

Services will be conducted tomorrow at 2:30 p.m. at the funeral home by Rev. Maurice D. Robertson, pastor of First Presbyterian Church. Interment will be in Rose Hill Mausoleum.

MRS. BRINKER RITES

A requiem mass for Mrs. Nora E. Brinker, 82, of 507 Oldtown Road, who died Sunday in Sacred Heart Hospital, will be celebrated tomorrow at 9 a.m. at St. Mary's Catholic Church. Burial will be in SS. Peter and Paul Cemetery.

The body is at the Scarpelli Funeral Home where the family will receive friends from 2 to 4 p.m. and 7 to 9 p.m.

HOBLITZELL FUNERAL

FROSTBURG — Services for Crawford S. Hoblitzell, 84, formerly of Vale Summit, who died Sunday in Allegany County Infirmary, will be conducted today at 2:30 p.m. at the Durst Funeral Home by Rev. Martin P. Davidson, rector of St. John's Episcopal Church.

Pallbearers will be Thomas Leake, Melvin Cain, Louis Smith, Edgar Grose, Willis Scott and Eugene Higgins.

ROBERT P. DILL

OAKLAND — Robert Paul Dill, 42, died suddenly yesterday morning at his home near here.

A native of Iowa, he was a son of the late Robert and Emma (Recker) Dill. Mr. Dill was a veteran of World War II.

Surviving are his widow, Dessie (Nair) Dill; seven children, Kenneth, Richard, Janet, Margaret, Patsy, Jeanette and Jean Dill, all at home; two brothers, Harold and Mitchell Dill, both of Hagerstown, and three sisters, Mrs. Charles Delaney, Mrs. Ervin Davis and Mrs. Roy Furr, all of Hagerstown.

The body is at the Minnich Funeral Home here where services will be conducted tomorrow at 2 p. m. by Rev. Donald Matthews. Burial will be in Oakland Cemetery.

THOMAS J. McGREEVY

Thomas Joseph McGreevy, 66, Westernport, World War I veteran, died Monday afternoon in the VA Hospital, Martinsburg, W. Va., where he was admitted five months ago.

A native of Barton, he was the son of the late Michael and Anna (Footen) McGreevy, and lived in the Tri-Towns all his life. A former employe of the Baltimore and Ohio Railroad shops at Keyser, Mr. McGreevy was a member of the St. Peter's Catholic Church, Westernport, and Victory Post 155, American Legion, Westernport. He is the last member of his family.

The body will be brought to the Fredlock Funeral Home, in Piedmont.

Card Club Meets

MT. SAVAGE — The New Row Card Club met a recent evening at the home of Mrs. Doris Crowe. Five hundred was played and prizes won by Mrs. Rita Cunningham, Mrs. Hazel Often and Mrs. Belva Miller. The next meeting of the club will be held at the home of Mrs. Edith Rizer.

Meeting Changed

LONACONING — Stafford and Marsh Circle No. 4 of the First Presbyterian Church will meet in the Primary room today at 7:30 p. m. instead of Thursday.

Students Organize Easter Assembly At Valley High

LONACONING—Valley High School's Easter program introduced, organized and created by Harry Jenkins, will be presented at an assembly Wednesday afternoon in the auditorium.

The program was written and directed by Senior English classes under the direction of Miss Esther Holzshu.

"Shrines in the Hearts of Men," is the theme of the assembly. Shrines of love, sacrifice and kindness are illustrated with skits and historical facts from the Bible.

The Books of the Law of the Bible will be represented in the life of Moses with Bonnie Neat as narrator and Barbara Hamilton, Donna Lewis, Susie Miller and Jimmy Ritchie depicting the last days of Moses' life.

The historical section of the Bible will be narrated by Joan Foote and illustrated by Elaine Moore, Gladys Morris and June Steele.

From the Books of Prophecy, George Lauder, Shirley Warnick, Mary Lou Duckworth, Darlene Elkins and Gary Ashby will portray a scene from Isiah's life.

The poetry of the Bible will be presented by Ruth Fisher, Jim Stakem and Hank Winner.

The final skit concerning Jesus will be narrated by Helen Fairgrieve, with Rita Kirkwood, Carolyn Kyle, Donna Lewis and Donna MacDonald participating.

Your Authorized General Electric and Westinghouse Dealer
FROSTBURG TV
Sales and Service
Ph. OV 9-9925 Frostburg

Bedford Valley Methodists Set Special Service

MYF Sponsoring Sunrise Program

CENTERVILLE, Pa. — The Bedford Valley Methodist Circuit will observe Maundy Thursday by holding Holy Communion at the Centerville Church beginning at 7:30 p.m.

The churches of the Circuit will unite in observance of the Last Supper. The Youth Fellowship is sponsoring a Sunrise Service on Easter at Bethel Church at 6 a.m.

Donald Nave will read the scripture; Judy Shatzer, leader of the responsive reading; Joyce Anderson pianist; Clarence Anderson and Jeffrey Jewel, ushers. Mrs. Wilson Martz will direct the choir.

"Early Seekers" will be the sermon topic. A light breakfast will be served after the service. The Easter Worship Service for the Circuit will be held at the Centerville Church at 10:45 a.m.

The choir will sing "I Saw The Lord," under the direction of Mrs. Paul Long. Joan Zembower will be organist. "Changes from the Resurrection," will be the sermon topic, according to Rev. John S. Park, pastor of the Circuit.

Mt. Savage Children Plan Easter Assembly

MT. SAVAGE — Children of the elementary department, and their parents are invited to attend an Easter assembly in the Mt. Savage School auditorium, Wednesday at 12:45 p. m.

Miss Florence Aldridge's fourth grade children will recite these choral readings: "Easter Morning," "March," "Spring Fever," "Easter Message," "The Years' at the Spring," and "Life Is Like A Journey." They will sing "Winter Is O'er."

Miss Ruth Hanson's fourth and fifth grades will recite poems: "On Easter Day," "An Easter Party," and "Hippety-Hop Easter."

Mrs. Evelyn Poland's fifth grade will sing, "I Heard It On the Valley," and "Spring Has Come." The children will recite, "Easter Time," "If Easter Eggs Would Hatch," and "Meeting the Easter Bunny."

Mrs. Helen Caldara's children of the fifth and sixth grades will present a "Reading of the Easter Story." They will sing, "Christ Arose" and "Were You There When They Crucified My Lord?"

The children of Miss Agnes Aldridge's sixth grade will sing "Holy, Holy, Holy," "Lonely Meadows," "Easter Parade," and "Holy City." They will recite, "March," "Easter Morning," "Household Fairy," "Calling Card," and "We Thank Thee."

Logsdon Children Observe Birthdays

MT. SAVAGE — Mr. and Mrs. Patrick Logsdon entertained recently with a party in honor of the birthdays of their son and daughter, Patrick, 9, and Karen, 11.

Games and dancing furnished entertainment. A red and white color scheme was carried out in the decorations and birthday cake.

Guests included, Mary Margaret Lynch, Frances Ann Brannon, Bernadette Brailer, Anita Cunningham, Mary Campbell, Marsha Stevens, Mary Sue Farrell, Robert Barth, James King, David Hotchkiss, James Malloy, Edward Logsdon, James Williams, Jane Meade, Patrick Kilduff, Patricia Yantz, Ann Campbell, Margaret Ann Brailer, Joan Campbell, Carolyn Carter, Linda Farrell, James Robinson, Edward Barth, Joseph Shaffer, William Brailer, Francis Brailer and Charles Snyder Jr.

Women Of Moose Meet Thursday

FROSTBURG — Women of the Moose, Chapter 221, will hold a bi-monthly meeting Thursday at 7:30 p. m. at the Moose home. Officers will meet at 7 p. m.

Monthly committee reports on publicity, social service, Moosehaven and membership are due. A ritual practice will be held following the business meeting.

Palace Theatre
Last Time Tonite
2—Showings—7 & 9
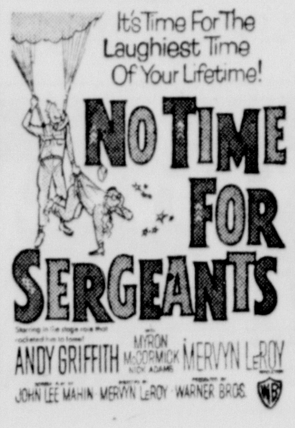

Frostburg Guard Unit Is Inspected

FROSTBURG — The annual federal inspection of Company D, Maryland National Guard, was held last week by Lt. Col. J. R. Grindel and the battalion staff from Cumberland.

This annual inspection is held to determine the proficiency of the individual soldier, supplies, administration and motor vehicle maintenance of the unit.

The afternoon phase consisted of Col. Grindel inspecting administration, supplies and motor vehicles.

During the evening's first hour drill, the company was inspected in ranks, followed by close order drill and a question and answer period on basic army subjects. During the second hour, Sgt. John Yantz conducted a class on the .45 calibre pistol.

The company just finished reorganization from infantry to armor. Captain Francis Allen, commander, stated that the company will receive M-48A1 medium tanks in the near future for training of the unit in armor tactics.

The 1st Medium Tank Battalion (Patton) which consists of units from Frostburg, Cumberland, Hagerstown and Oakland is scheduled to conduct their 15 days field training at Fort Knox, Ky., this summer.

Episcopal Services Are Announced At Mt. Savage

MT. SAVAGE—Holy Week services scheduled at St. George Episcopal Church are as follows: Wednesday at 9:30 a.m. Holy Communion; 3:15 p.m. Children's Lenten service. Choristers will rehearse afterward; 7:30 p.m. Litany, sermon, and answers from the question box and singing of favorite hymns. A coffee hour will follow with St. Anne's Chapter acting as hostesses. The Young People will meet.

Maundy Thursday at 6 p.m. Holy Communion and Placing of the Blessed Sacrament at the Altar of Repose. A fellowship supper will follow in the dining hall with St. Margaret's Chapter in charge.

Good Friday, Eucharist of the Pre-Sanctified and Ancient Offices 12 noon to 3 p.m.

Easter Evening 4 p.m. Lighting of the New Fire, Blessing of the Paschal Candle and the Sacrament of Holy Baptism. Choristers will be in procession. Following this service will be a party for the church school children in the parish hall.

Garrett Court Disposes Of Criminal Cases

March Term Seen As Short-lived

OAKLAND — The criminal docket of the March term of Garrett County Circuit Court was disposed of in short order yesterday.

One case was set for trial, four bad check charges were cleared up when restitution was made, and a youth was given a suspended term for statutory burglary.

Trial of George Richard Sines on two serious morals charges and one of assault was set for Monday, April 6, before Associate Judge Neil C. Fraley.

Four indictments by the March grand jury involving bad checks were handled by Judge Fraley.

Pleading guilty were Tommy Crites and Loring John Crites, both of the Moorefield section. The former was charged with passing one check for $145.92, and another for $182.38, to the Friends Stockyard at Accident.

The latter was accused of passing one check in the amount of $145.81 and another, for $283.79, both on the same stockyard.

Court attaches said there were insufficent funds in their accounts at that time to meet the value of the checks.

Judge Fraley handed them each one-year sentences in the House of Correction, but suspended the terms when the two men made restitution to the stockyard.

Albert Wayne McKenzie, of RD, Frostburg, was charged with statutory burglary and was given a two-year sentence in the House of Correction. But the term was suspended, and McKenzie was placed under the supervision of the state parole officer, David M. Steele.

Garrett Homemakers Schedule Meetings

OAKLAND — Meadow Glade Homemakers Club met at the home of Mrs. Harry Graver yesterday. The demonstration "Work Simplification—Household Cleaning" was given by Miss Ethel Grove, home demonstration agent.

Today, the Sunnyside Club will meet at 1:30 p.m. at the home of Mrs. Harold Holsopple.

Tomorrow, the Bittinger Club will meet at the home of Mrs. George Shawley at 1:30 p.m.

On March 26, the Oakland Club will meet at 1 p.m. at the home of Mrs. T. C. Bittinger.

Couple Will Return For Golden Wedding

LONACONING — A couple, born and reared, married and settled here in Lonaconing until the last 15 years when they joined their two daughters at Gaithersburg, Md., will return to their hometown Sunday, April 5, to celebrate their Golden Wedding anniversary.

Miss Marion H. Brown and William Porter were married on April 9, 1909, in St. Mary's Catholic Church. They lived for many years at Park Place, off East Main Street, with their family of two daughters.

Mrs. David Smith, and Miss Helen Porter, Gaithersburg, Md., are planning the anniversary celebration with relatives and friends here. Two grandchildren and one great grandchild are expected to attend the event.

Mr. Porter was head of the Cumberland and Westernport C & W Buses, now the Peoples Transit Company, operating from Frostburg for the Georges Creek towns.

Open house from 2 until 4 p. m. at Alvin C. Neat Post No. 5280, Veterans of Foreign Wars, will give their many friends and relatives of the area an opportunity to greet Mr. and Mrs. Porter on their Golden Wedding Day.

An anniversary cake is being baked and decorated especially for the event and the VFW home social hall will be decorated for the occasion.

For Rent: 5 Room House in Frostburg. Dial OV 9-8479 Adv.—N-T-Mar. 24.

For Sale: 7 room house, 43 Church Street, Lonaconing. Complete with Youngstown kitchen and modern bath. Call HO 3-4411. Adv.—N-T-Mar. 23-24-25

GOODWILL Fuel Company
DEALERS IN . . .
• Coal • Top Soil
• Fill Dirt
• Bulldozing
• Red Dog Road Shale
Dial OV 9-9143

Motorola
• Television
• Radios
• Phonos
Now You Can Buy The Latest In: Pop-Country Classical Records Here
Support Your Community TV Contributions May Be Made At City Hall Or . . .
Bob's Radio & TV
18 W. Main Frostburg

MONEY
FOR EASTER EXPENSES!

Borrow Cash	Repay Monthly
$ 25	$ 1.48
$ 50	$ 2.95
$100	$ 5.90
$200	$11.81

Other and larger amounts available. Payments include principal and interest on 24-month contracts. Almost anyone can get a LOAN from us and usually on just their own SIGNATURE.
LOAN SERVICE
OF FROSTBURG, Inc.
89 East Main St. — Phone OVerbrook 9-9994
DONALD D. VERONNEAU, Manager

City To Join Statewide Cleanup Project In April

The city will join the statewide observance of "Keep Maryland Beautiful Month" by staging a cleanup drive of its own next month.

Street Commissioner John J. Long and Finance Commissioner Lucile Roeder presented the state and city plans to the Mayor and Council yesterday. Mrs. Roeder said the state committee had sent her literature and other material on the month-long observance and they are available to anyone interested. She asked that the city issue a proclamation and pointed out that Girl Scouts of Cumberland Council are already selling litter bags, proceeds from which will help pay expenses of delegates to the National Roundup this summer in Colorado Springs, Colo.

Long said plans are already underway for a cleanup week next month and he also had received information on the state drive.

Long revealed he has under study changing one facet of trash pickups here during cleanup week, a plan which should prove more efficient as well as economical.

In the past, he said, junk has been placed at curbs for collection along with other debris. Since the city has under contract a junk salvage concern at the city dump, he would ask the firm, the Feldstein Iron and Metal Works, to provide a truck or two for the collections.

The salvage contractor could pick up junk materials at the curb instead of it being hauled to the dump and then salvaged, Long said, adding, that the plan should prove economical for the salvage contractor as well as the city.

Council agreed that the state and city cleanup drives should be staged in conjunction with each other.

Marriage Licenses

Paul Edward Cooper and Wilma Jane Winters, both of RD 1, Frostburg.

Richard Swick Elected Head Of PTA Group

Richard Swick is the new president of the Pennsylvania Avenue School Parent-Teacher Association.

Elected to serve with him during the 1959-60 school year are Robert Shelley, vice president; Robert McCracken, treasurer, and James Dickey, secretary.

At the recent meeting, Robert E. Pence, physical education supervisor for the Allegany County Board of Education, spoke on "Physical Fitness and Your Child." He also presented some demonstrations used in the fitness training.

The PTA voted to hold the annual spring festival Thursday, May 28.

Gephart PTA Names Officers

Mrs. Wallace Petrea has been elected president of the Gephart School Parent-Teachers Association.

Other officers are Winfield Adam, vice president; Mrs. Fred Hutchison, secretary; and William Smith, treasurer.

A "Barbershop Quartet" from Allegany High School, composed of Clyde Bantz, Fred Eichner, David Kerns and Paul Ossip, was one of the features of the program at the recent meeting.

Victor D. Heisey, principal of Fort Hill High School, addressed parents of fifth and sixth grade students while the lower grades participated in room visitations.

Another feature was presentation of a charter to the association as sponsor of Cub Scout Pack 3.

The group decided to sponsor a Fun Night Festival on the playground and May 15 was selected as the tentative date.

Refreshments were served in the cafeteria.

Parking Receipts Down

Inspector Harry Whisner reported yesterday city parking meter receipts the week of March 15 totaled $738.77 compared to $760.42 the week of March 8, a decrease of $21.65.

'Throw-Away' Bottle Ban Being Sought

A hearing will be held Thursday before the House of Delegates alcoholic beverages committee on prohibiting the sale of chilled beer in "throw-away" containers.

The measure, House Bill 704, introduced by 15 delegates including Del. Thomas F. Conlon Jr. of Allegany County, is aimed at curbing roadside litter, according to the sponsors.

Such a bill could have serious ramifications for Allegany County and Baltimore city where major breweries are located.

Del. Fred B. Driscoll, chairman of the Allegany County delegation, said he would oppose such a bill since it might cause unemployment in the beer industry.

It was reported that members of the Baltimore city delegation are expected to express the same sentiments when the bill comes before the committee Thursday.

Del. Conlon was not available yesterday for comment, being en route to Annapolis and this week's sessions of the General Assembly.

A similar measure was introduced in the legislature in 1957 and it failed.

In other measures affecting alcoholic beverages, a bill to set up a system of fair trade prices for whisky and wine has passed the House and awaits Senate action.

Bridge Team Retains Title

The team of Dr. Paul Castelle, Robert Dezen, A. J. Feigus and Richard Schwab retained the knock-out team of four championship of the Western Maryland Bridge Club in a game played Sunday at the Woman's Civic Club.

The runnerup team was composed of C. William Dailey, Edgar J. Dawson, John A. Moberly, Norman W. Taylor and John R. Wilkinson. A large crowd attended the playoff match.

The club will hold a game Thursday at the Civic Club, beginning at 8:30 p. m.

School Principals To Meet Today

Principals of high schools in Allegany County will meet at the Board of Education office today to discuss plans for the program of studies next school term, according to Richard T. Rizer, assistant superintendent of schools.

Rizer said the principals will make requisitions for various school supplies such as text books, maps and other articles used in instruction.

The organizational setup will also be on the agenda for discussion.

Man Obtains Permit To Build House

James Kelly obtained a building permit from the Allegany County Assessing Department yesterday for a dwelling in the Horse Rock Hill Addition of Westernport.

The home will be 28 by 44 feet and be of brick. The basement will be concrete block and composition shingles will be the roofing. Cost is estimated at $9,000.

Lake Below Crest

The level in Cumberland's watershed continues to climb as Lake Gordon is only three feet nine inches below the crest of the spillway and Lake Koon seven inches below, C. L. Brotemarkle, assistant superintendent of Evitts Creek Water Company, reported yesterday that consumption last week was 80,680,000 gallons compared to 79,430,000 the same period a year ago.

Are wakeful nights a problem for you?

Secrets Of Charm

by John Robert Powers

The Secret Of Easy Sleep

High as our regard for the good effect of refreshing sleep is, many of us are unable to get enough of it, either because we're too busy or because we get turned down flat when we seek it.

And with the lack of sleep, everything seems to go wrong. Our sense of well-being disappears altogether and our dispositions suffer accordingly. The power of memory and concentration flies out of our reach. Eyes look bleary and faces show lines of fatigue. A sad state for anyone to be in, but especially sad for the woman who tries to be charming.

When this happens to you, it's time to take the measures that will quickly repair the damage to your beauty and personality. The first step is to teach yourself to sleep all over again.

Re-orient your sleeping habits tonight. Eat a lighter supper than usual. If you suspect your evening beverage keeps you awake, try something less stimulating like caffein-free coffee. After your meal, give your self a few hours of quiet relaxation. A chat with a cheerful friend, a puzzle, some music or handiwork are excellent forms of distraction from the troubles of the day, which you must leave behind to give your nerves a chance to taper off.

Then, make a point of retiring several hours earlier than you usually do. After a warm bath and a very light rubdown (so you won't wake up your circulation) perform all your other beauty rites with slow leisure. Be sure that you, yourself, look as pretty as you are when these are done and that your room is so tidy that its appearance is positively soothing.

Now this is the most important thing of all: Don't get into bed, turn out the light and say, "Now I'm going to get some sleep." Take up an old, familiar book instead and read until you can't hold your eyes open. Let sleep get you!

Just before you drop off, roll your head over to the right so that your chin touches your right shoulder and then very gradually move it over to your left shoulder. After a couple of easy rolls, the last little bit of tension will leave your body and leave you in dreamland!

Tomorrow: Ordering the Right Easter Corsage

Counting Calories? We have just the thing for you! It's your FREE list of calories contained in more than 500 various foods. Write now for your FREE copy. Just send a stamped, self-addressed envelope with your request to "Secrets of Charm," c/o this paper.
(Copyright 1959, John F. Dille Co.)

Troop Makes Hospital Tray Easter Favors

Girl Scout Troop 17 has completed Eastor favors for hospital trays, it was announced at the meeting Monday at Kingsley Methodist Church. It also was reported that a group, with Mrs. Gerald Ruckman, visited the Maryland Workshop for the Blind. Mrs. Adelaide Messman and Mrs. Gerald Ruckman were named in charge of the annual cookie sale, to be held in April.

A surprise birthday party was held for Miss Helen Campbell, leader. A birthday cake and gift were presented. Refreshments were served by the troop committee. The girls worked on their folk dancing badges. Forty-five scouts and leaders were present.

General Insurance and Real Estate
Carl F. Schmutz Associates, Inc.
16 S. Liberty St.
(First Floor)
Tel. PA 4-0880

IN DEBT?
For Help With Bills
Call PA 4-4350
ALLEGANY BUDGET ADJUSTERS
35 FREDERICK ST.

BIG STEEL RUBBISH BURNER
$1.00
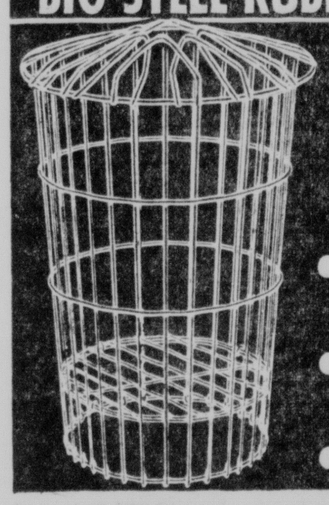
• HEAVY GAUGE GALVANIZED WIRE
• ELECTRICALLY WELDED
• 24 INCHES HIGH
GREEN APPLIANCES
38 N. Mechanic St.

LENTEN SPECIAL!
Queen City Dairy
CREAMED
COTTAGE CHEESE
IN A FANCY
Penny Candy Jar!

COTTAGE CHEESE
in today's most popular container
SUNBURST PENNY CANDY JAR
only 59c
Get a complete set and receive AT NO EXTRA COST an assortment of 10 ornamental decals ($1.25 value)
Drink 3 glasses of Queen City M-I-L-K Every Day!
QUEEN CITY DAIRY
310 S. Mechanic St. Dial PA 4-0400
The ONLY Dairy in Western Md. With COMPLETE Daily Laboratory Control!

Need a painter? upholsterer? cleaner & dyer?
For any product or service...
LOOK with LUKE
LOOK in the BOOK

The C & P Telephone Company of Maryland

Now! Bleach safely, automatically in the new MAYTAG AUTOMATIC WASHER with BLEACH DISPENSER

NO DILUTING... Just add concentrated bleach through dispenser opening; bleach remains in separate container where it is automatically diluted at least four times before being introduced into the wash water. Eliminates pre-mixing forever.
PREVENTS DAMAGE TO FABRICS... By providing automatic dilution and properly timed injection, Maytag prevents heavy concentrations of bleach from coming in contact with clothes. Gone forever are the holes in clothes, the weakened fibres, the uneven bleaching associated with strong liquid bleaches.
NO WAITING... Maytag does the waiting for you. Properly diluted bleach remains in dispenser until washer has filled and washing action starts. Bleach is then added slowly over a four minute period to provide uniform effective bleaching action and to insure cleaner, brighter and whiter clothing. Only Maytag provides this automatic delay.
NO HALF-HEARTED DETERGENTS... Modern detergents contain brightening agents which are destroyed by liquid bleach when bleach and detergents are added to wash water at the same time. By delaying the introduction of bleach until after the washing action has started, Maytag preserves the full effectivenes of your detergent and clothes come out sparkling clean, white, and color bright wash after wash after wash.
and MAYTAG lint-filter agitator gives cleaner, lint-free washings
Maximum Lint Removal

New full time filter is under water where all lint is, provides constant filtration. Lint is filtered out as water circulates through agitator. No pans or trays to get in the way.
Positive Detergent Distribution

Detergent dispenser in agitator prevents damage to fabrics from undissolved detergent. Simply add detergent; circulating water dissolves it completely before contact with clothes.
Greater Washing Action

Wash water circulated through the Filter Agitator is forced out through channels in the bottom to amplify normal agitation. Loosens even deep down dirt in seconds.
best of all... we'll make it easy for you to own a Maytag

Low As $219.95
with your old washer
GREEN APPLIANCES
38 N. Mechanic St. Dial PA 4-0730

$5.00 DOWN SALE
OF USED APPLIANCES
JUST $5 DOWN DELIVERS ANY SALE MODEL — EASY TERMS
Now At Your Potomac Edison Stores
REFRIGERATORS FROM $69.95
FRIGIDAIRE AUTOMATIC WASHERS
From $119.95
SALE SPECIAL: FRIGIDAIRE RANGE WITH LOTS OF EXTRA FEATURES – JUST $244.95
All Sale Models Are Tested, Approved, Guaranteed
POTOMAC EDISON CO.
CUMBERLAND PA 2-8200

City To Join Statewide Cleanup Project In April

The city will join the statewide observance of "Keep Maryland Beautiful Month" by staging a cleanup drive of its own next month.

Street Commissioner John J. Long and Finance Commissioner Lucile Roeder presented the state and city plans to the Mayor and Council yesterday. Mrs. Roeder said the state committee had sent her literature and other material on the month-long observance and they are available to anyone interested. She asked that the city issue a proclamation and pointed out that Girl Scouts of Cumberland Council are already selling litter bags, proceeds from which will help pay expenses of delegates to the National Roundup this summer in Colorado Springs, Colo.

Long said plans are already underway for a cleanup week next month and he also had received information on the state drive.

Long revealed he has under study changing one facet of trash pickups here during cleanup week, a plan which should prove more efficient as well as economical.

In the past, he said, junk has been placed at curbs for collection along with other debris. Since the city has under contract a junk salvage concern at the city dump, he would ask the firm, the Feldstein Iron and Metal Works, to provide a truck or two for the collections.

The salvage contractor could pick up junk materials at the curb instead of it being hauled to the dump and then salvaged, Long said, adding, that the plan should prove economical for the salvage contractor as well as the city.

Council agreed that the state and city cleanup drives should be staged in conjunction with each other.

Marriage Licenses

Paul Edward Cooper and Wilma Jane Winters, both of RD 1, Frostburg.

Richard Swick Elected Head Of PTA Group

Richard Swick is the new president of the Pennsylvania Avenue School Parent-Teacher Association.

Elected to serve with him during the 1959-60 school year are Robert Shelley, vice president; Robert McCracken, treasurer, and James Dickey, secretary.

At the recent meeting, Robert E. Pence, physical education supervisor for the Allegany County Board of Education, spoke on "Physical Fitness and Your Child." He also presented some demonstrations used in the fitness training.

The PTA voted to hold the annual spring festival Thursday, May 28.

Gephart PTA Names Officers

Mrs. Wallace Petrea has been elected president of the Gephart School Parent-Teachers Association.

Other officers are Winfield Adam, vice president; Mrs. Fred Hutchison, secretary; and William Smith, treasurer.

A "Barbershop Quartet" from Allegany High School, composed of Clyde Bantz, Fred Eichner, David Kerns and Paul Ossip, was one of the features of the program at the recent meeting.

Victor D. Heisey, principal of Fort Hill High School, addressed parents of fifth and sixth grade students while the lower grades participated in room visitations.

Another feature was presentation of a charter to the association as sponsor of Cub Scout Pack 3.

The group decided to sponsor a Fun Night Festival on the playground and May 15 was selected as the tentative date.

Refreshments were served in the cafeteria.

Parking Receipts Down

Inspector Harry Whisner reported yesterday city parking meter receipts the week of March 15 totaled $738.77 compared to $760.42 the week of March 8, a decrease of $21.65.

'Throw-Away' Bottle Ban Being Sought

A hearing will be held Thursday before the House of Delegates alcoholic beverages committee on prohibiting the sale of chilled beer in "throw-away" containers.

The measure, House Bill 704, introduced by 15 delegates including Del. Thomas F. Conlon Jr. of Allegany County, is aimed at curbing roadside litter, according to the sponsors.

Such a bill could have serious ramifications for Allegany County and Baltimore city where major breweries are located.

Del. Fred B. Driscoll, chairman of the Allegany County delegation, said he would oppose such a bill since it might cause unemployment in the beer industry.

It was reported that members of the Baltimore city delegation are expected to express the same sentiments when the bill comes before the committee Thursday.

Del. Conlon was not available yesterday for comment, being en route to Annapolis and this week's sessions of the General Assembly.

A similar measure was introduced in the legislature in 1957 and it failed.

In other measures affecting alcoholic beverages, a bill to set up a system of fair trade prices for whisky and wine has passed the House and awaits Senate action.

Bridge Team Retains Title

The team of Dr. Paul Castelle, Robert Dezen, A. J. Feigus and Richard Schwab retained the knock-out team of four championship of the Western Maryland Bridge Club in a game played Sunday at the Woman's Civic Club.

The runnerup team was composed of C. William Dailey, Edgar J. Dawson, John A. Moberly, Norman W. Taylor and John R. Wilkinson. A large crowd attended the playoff match.

The club will hold a game Thursday at the Civic Club, beginning at 8:30 p. m.

School Principals To Meet Today

Principals of high schools in Allegany County will meet at the Board of Education office today to discuss plans for the program of studies next school term, according to Richard T. Rizer, assistant superintendent of schools.

Rizer said the principals will make requisitions for various school supplies such as text books, maps and other articles used in instruction.

The organizational setup will also be on the agenda for discussion.

Man Obtains Permit To Build House

James Kelly obtained a building permit from the Allegany County Assessing Department yesterday for a dwelling in the Horse Rock Hill Addition of Westernport.

The home will be 28 by 44 feet and be of brick. The basement will be concrete block and composition shingles will be the roofing. Cost is estimated at $9,000.

Lake Below Crest

The level in Cumberland's watershed continues to climb as Lake Gordon is only three feet nine inches below the crest of the spillway and Lake Koon seven inches below, C. L. Brotemarkle, assistant superintendent of Evitts Creek Water Company, reported yesterday that consumption last week was 80,680,000 gallons compared to 79,430,000 the same period a year ago.

Are wakeful nights a problem for you?

Secrets Of Charm

by John Robert Powers

The Secret Of Easy Sleep

High as our regard for the good effect of refreshing sleep is, many of us are unable to get enough of it, either because we're too busy or because we get turned down flat when we seek it.

And with the lack of sleep, everything seems to go wrong. Our sense of well-being disappears altogether and our dispositions suffer accordingly. The power of memory and concentration flies out of our reach. Eyes look bleary and faces show lines of fatigue. A sad state for anyone to be in, but especially sad for the woman who tries to be charming.

When this happens to you, it's time to take the measures that will quickly repair the damage to your beauty and personality. The first step is to teach yourself to sleep all over again.

Re-orient your sleeping habits tonight. Eat a lighter supper than usual. If you suspect your evening beverage keeps you awake, try something less stimulating like caffein-free coffee. After your meal, give your self a few hours of quiet relaxation. A chat with a cheerful friend, a puzzle, some music or handiwork are excellent forms of distraction from the troubles of the day, which you must leave behind to give your nerves a chance to taper off.

Then, make a point of retiring several hours earlier than you usually do. After a warm bath and a very light rubdown (so you won't wake up your circulation) perform all your other beauty rites with slow leisure. Be sure that you, yourself, look as pretty as you are when these are done and that your room is so tidy that its appearance is positively soothing.

Now this is the most important thing of all: Don't get into bed, turn out the light and say, "Now I'm going to get some sleep." Take up an old, familiar book instead and read until you can't hold your eyes open. Let sleep get you!

Just before you drop off, roll your head over to the right so that your chin touches your right shoulder and then very gradually move it over to your left shoulder. After a couple of easy rolls, the last little bit of tension will leave your body and leave you in dreamland!

Tomorrow: Ordering the Right Easter Corsage

Counting Calories? We have just the thing for you! It's your FREE list of calories contained in more than 500 various foods. Write now for your FREE copy. Just send a stamped, self-addressed envelope with your request to "Secrets of Charm," c/o this paper.

(Copyright 1959, John F. Dille Co.)

Troop Makes Hospital Tray Easter Favors

Girl Scout Troop 17 has completed Eastor favors for hospital trays, it was announced at the meeting Monday at Kingsley Methodist Church. It also was reported that a group, with Mrs. Gerald Ruckman, visited the Maryland Workshop for the Blind. Mrs. Adelaide Messman and Mrs. Gerald Ruckman were named in charge of the annual cookie sale, to be held in April.

A surprise birthday party was held for Miss Helen Campbell, leader. A birthday cake and gift were presented. Refreshments were served by the troop committee. The girls worked on their folk dancing badges. Forty-five scouts and leaders were present.

General Insurance and Real Estate
Carl F. Schmutz Associates, Inc.
16 S. Liberty St. (First Floor)
Tel. PA 4-0880

IN DEBT?
For Help With Bills
Call PA 4-4350
ALLEGANY BUDGET ADJUSTERS
35 FREDERICK ST.

BIG STEEL RUBBISH BURNER
$1.00
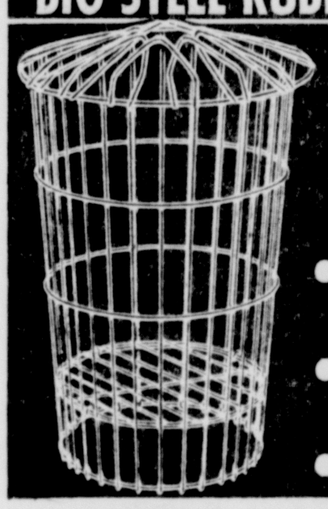
• HEAVY GAUGE GALVANIZED WIRE
• ELECTRICALLY WELDED
• 24 INCHES HIGH
GREEN APPLIANCES
38 N. Mechanic St.

LENTEN SPECIAL!
Queen City Dairy
CREAMED
COTTAGE CHEESE
IN A FANCY
Penny Candy Jar!

COTTAGE CHEESE
in today's most popular container
SUNBURST PENNY CANDY JAR
only 59c
Get a complete set and receive AT NO EXTRA COST an assortment of 10 ornamental decals ($1.25 value)

Drink 3 glasses of Queen City M-I-L-K Every Day!
QUEEN CITY DAIRY
310 S. Mechanic St. Dial PA 4-0400
The ONLY Dairy in Western Md. With COMPLETE Daily Laboratory Control!

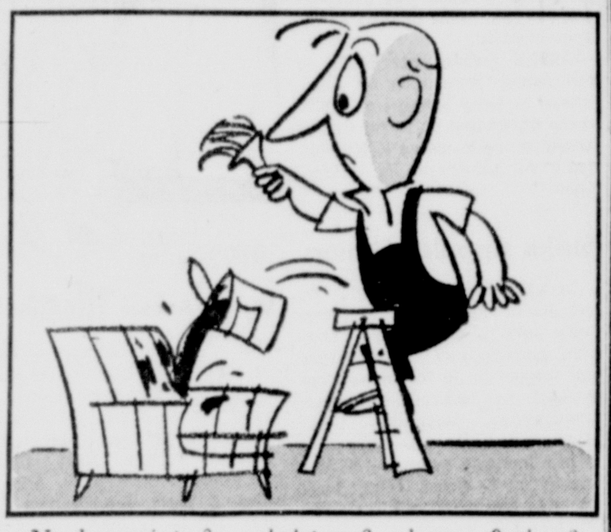
Need a painter? upholsterer? cleaner & dyer?
For any product or service...
LOOK with LUKE
LOOK in the BOOK

The C & P Telephone Company of Maryland

Now! Bleach safely, automatically in the new MAYTAG AUTOMATIC WASHER with BLEACH DISPENSER

NO DILUTING... Just add concentrated bleach through dispenser opening; bleach remains in separate container where it is automatically diluted at least four times before being introduced into the wash water. Eliminates pre-mixing forever.
PREVENTS DAMAGE TO FABRICS... By providing automatic dilution and properly timed injection, Maytag prevents heavy concentrations of bleach from coming in contact with clothes. Gone forever are the holes in clothes, the weakened fibres, the uneven bleaching associated with strong liquid bleaches.
NO WAITING... Maytag does the waiting for you. Properly diluted bleach remains in dispenser until washer has filled and washing action starts. Bleach is then added slowly over a four minute period to provide uniform effective bleaching action and to insure cleaner, brighter and whiter clothing. Only Maytag provides this automatic delay.
NO HALF-HEARTED DETERGENTS... Modern detergents contain brightening agents which are destroyed by liquid bleach when bleach and detergents are added to wash water at the same time. By delaying the introduction of bleach until after the washing action has started, Maytag preserves the full effectivenes of your detergent and clothes come out sparkling clean, white, and color bright wash after wash after wash.
and MAYTAG lint-filter agitator gives cleaner, lint-free washings
Maximum Lint Removal — New full time filter is under water where all lint is, provides constant filtration. Lint is filtered out as water circulates through agitator. No pans or trays to get in the way.
Positive Detergent Distribution — Detergent dispenser in agitator prevents damage to fabrics from undissolved detergent. Simply add detergent; circulating water dissolves it completely before contact with clothes.
Greater Washing Action — Wash water circulated through the Filter Agitator is forced out through channels in the bottom to amplify normal agitation. Loosens even deep down dirt in seconds.
best of all... we'll make it easy for you to own a Maytag

Low As $219.95
with your old washer
GREEN APPLIANCES
38 N. Mechanic St. Dial PA 4-0730

$5.00 DOWN SALE
OF USED APPLIANCES
JUST $5 DOWN DELIVERS ANY SALE MODEL — EASY TERMS
Now At Your Potomac Edison Stores
REFRIGERATORS FROM $69.95
FRIGIDAIRE AUTOMATIC WASHERS
From $119.95
SALE SPECIAL: FRIGIDAIRE RANGE WITH LOTS OF EXTRA FEATURES - JUST $244.95
All Sale Models Are Tested, Approved, Guaranteed
POTOMAC EDISON CO.
CUMBERLAND PA 2-8200

Castle Is Named Acting City Fire Lieutenant

Kenneth H. Castle, a pipeman, has been appointed acting lieutenant in the Cumberland Fire Department.

The appointment effective last Wednesday, was made necessary when Herman J. Miller, previously appointed to the post by Fire Chief Virgil A. Parker, declined the promotion. Miller had led the list in the recent examinations for fire captain.

Castle's appointment calls for a salary of $316 a month and he will serve until an eligible list is provided by the Civil Service Commission.

In other appointive action, council named Murl S. Boggs as probationary patrolman in the Police Department at $260 a month. The appointment is effective as of March 19.

Charles R. Bauer was appointed probationary janitor at City Hall effective today at a salary of $229 a month. He replaces Robert Lee Rosser who resigned to return to other employment.

Council, at its meeting prior to the regular session, also discussed the status of the switchboard operator at City Hall. Mrs. Anne C. Perdew has been acting in a temporary capacity, the appointment expiring in April.

City Clerk Wallace G. Ullery and City Attorney William R. Carscaden are to set up duties of the job and request the Civil Service Commission to take steps toward making the position permanent. Meanwhile, it is planned to introduce an order continuing Mrs. Perdew as switchboard operator until an eligible list is provided.

Council also heard yesterday from Local 812, Municipal Employes Union which represents employes in the street, water, sewer and park departments.

Charles Baker, president, asked council to meet with union representatives to discuss a new wage scale and other department matters since time is drawing near for consideration of 1959-60 budget requests. Council agreed to meet with the union but no time was designated.

Property Transfers

Viola E. Getz to James A. and Ellender Ann Allbright, property near Corriganville.

Mr. and Mrs. William S. Jenkins and Mr. and Mrs. Philip Jenkins to John W. Richards, property in District 12.

Mr. and Mrs. Lionel A. Norris to Mr. and Mrs. John W. Richards, property in District 12.

Hazel Wilhelm to state of Maryland, property on Route 36.

John M. Robb, trustee, to James A. and Margaret A. Stokes, property on U.S. Route 40.

City Criticized For Not Aiding Choral Society

The Music and Arts Club of Cumberland yesterday protested action by the Mayor and Council rejecting financial assistance to the Cumberland Choral Society as "an illegal form of contribution."

Two weeks ago council voted 4-1, with Commissioner Lucile Roeder dissenting, to turn down the fund request. It acted after City Attorney William R. Carscaden gave the legal opinion.

The club, in a letter to council, said such action was beyond its understanding and urged reconsideration. Council tabled the matter for further discussion.

Mayor J. Edwin Keech was authorized to advertise for bids for a tractor and attachments for use in the maintenance and operation of the flood control project.

The order was first adopted by unanimous vote.

Then Street Commissioner John J. Long questioned whether the City had received a ruling from the Civil Service Commission on whether the Flood Maintenance crew is a separate department or a division of the Street Department.

After Mayor Keech said no reply had been received Mr. Long directed that his vote be changed to "No."

Mayor Keech pointed out the order "is the one you introduced some time back. You introduced an order to buy a trailer, isn't that so?"

City Engineer C. R. Nuzum replied in the affirmative and Mrs. Roeder pointed out the equipment is needed, no matter who introduced the order.

Mr. Long said, "Now you are changing it so the Mayor can advertise?"

Mr. Nuzum replied, "Don't say I changed it."

"I vote No. Change my vote to no," Mr. Long concluded.

Keech was also authorized to ask bids for doors, lumber and materials to replace a building at Municipal Airport. The building was destroyed by fire some time ago.

The bid of the St. George Motor Company in the amount of $2,821 for a truck was accepted and charged to the sanitary sewer appropriation.

Council granted permission to the Junior Association of Commerce to hang banners on Baltimore Street and on North Centre Street at the Potomac Edison car barn to advertise its "Home Show."

Strike Cripples Mining

TOKYO (UPI) — A strike by the 200,000-member Japanese coal mine workers' union Monday crippled operations of 14 major mining companies in the nation. The walkout was ordered after union-management negotiations broke down. The union was demanding a pay increase averaging $5.56 a month that would bring basic monthly pay of miners to approximately $30.

Dag In Afghanistan

KABUL, Afghanistan (UPI) — United Nations Secretary-General Dag Hammarskjold met Monday with Premier Mohammed Daud of Afghanistan during a visit here on his tour of Asian nations.

B&O Boosts Two Former Local Men

Two former Cumberland men who started their careers with the B&O Railroad here have been promoted to top jobs.

Charles R. Wheeler has been promoted to the position of special representative, office of the vice president-staff.

Vincent B. Coyle was named storekeeper at the Mt. Clare Shops in Baltimore, succeeding Wheeler.

Wheeler entered the employ of the B&O in 1919 with the Stores Department in Cumberland. He worked in the stores sections at Keyser, Brunswick, Gassaway, W. Va., and Holloway and Newark, Ohio, before being named to the post of regional storekeeper in 1951 at Baltimore. In 1953 he was promoted to the Mt. Clare storekeeper. Wheeler was Cumberland Division storekeeper in the late 1940's.

The Wheeler family resided on Oldtown Road and were members of St. Mary's Catholic Church.

Coyle began his railroad career in Cumberland in September of 1916 as a messenger. He transferred to the Stores Department in 1917 and advanced through the ranks to assistant storekeeper at Mt. Clare in charge of diesels until his recent promotion.

Mix-Match Marvels

9192 SIZES 2–10

by Marian Martin

Mix 'n' match wardrobe — the best idea for a summer of sun and sports. Extra-easy to sew — choose sturdy denim or cotton. Tomorrow's pattern: Half-sizer.

Printed Pattern 9192: Children's Sizes 2, 4, 6, 8, 10. Size 6 jacket 1 yard 35-inch; bra ⅝ yard; shorts ⅞ yard; skirt 2 yards 35-inch fabric.

Printed directions on each pattern part. Easier, accurate.

Send **Thirty-five cents** (coins) for this pattern — add 10 cents for each pattern for first-class mailing. Send to Marian Martin, The Cumberland News, 39 Pattern Dept., 232 West 18th St., New York 11, N. Y. Print plainly **NAME, ADDRESS with ZONE, SIZE and STYLE NUMBER.**

Baby Handicap

LONDON (UPI) — Britain's expectant mothers bet their babies against tax payments as the nation's "spring handicap" galloped on Monday. Babies born before midnight a week from Sunday earn a full year's tax exemption, and many English parents plan their families accordingly. Statistics show March produces more babies than any other month because of the $280 exemption.

Martin's has fabulous . . .

SIZES FOR — JUNIORS MISSES WOMEN

SPRING SUITS

STOP BLISTERING & PEELING ON YOUR HOME!

USE . . . KIM SINCE 1935 FLASH BOND W. FOSTER PAINT COMPANY CLEVELAND, OHIO

Makes Paint Adhere To These Surfaces

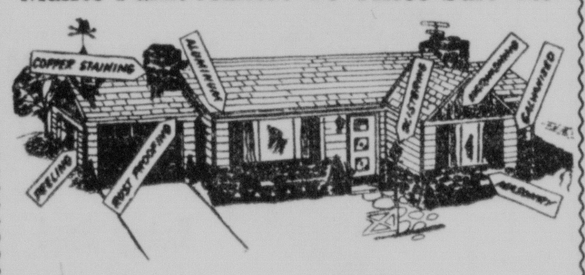

- WOOD WINDOWS
- MASONITE
- WALL BOARD
- METALS
- COPPER
- BRASS
- ALUMINUM

DISTRIBUTED BY:

SWEENE PAINT & SUPPLY

Baltimore Avenue at Decatur St.

Free Delivery of Prescriptions in Cumberland & Vicinity

Medical Arts Pharmacy

Telephone PA 4-3730

29 South Centre Street

AMERICA'S DEPENDABLE FOOD MERCHANT

A&P 100th BIRTHDAY Celebration 1859-1959

Shop A&P for Easter

FOOD NEEDS AND SAVE!

"Super-Right" Quality

Easter HAMS!

12-16 lb. Avg. SMOKED OR COOKED

Whole . . . . . lb. 49c

Butt Half . . . lb. 55c

FULL SHANK HALF lb. 45c

No Center Slices Removed from "Super-Right" Half Hams!

BONELESS . . . COOKED 10-lb. Average 6-lb. Can

Canned Hams Lb. 69c Ea. $4.89

FULLY DRESSED

Turkeys . . 5 to 12 Lb. Frozen Lb. 45c

A&P's OWN . . . Nutley Oleo 3 1-Lb. Pkgs. 49c

WISCONSIN'S FINEST Longhorn Cheese Lb. 45c

QUICK-FROZEN CAP'N JOHN Haddock Fillets 1-Lb. Pkg. 49c

CAP'N JOHN'S Fresh Oysters STEWING 12-oz. Can 75c FRYING 12-oz. Can 87c

JANE PARKER Angel Food Ring Ea. 39c

JANE PARKER Hot Cross Buns Pkg. of 8 37c

JANE PARKER DANISH Pecan Rings Ea. 39c

JANE PARKER Dinner Rolls 2 12 Ct. Pkgs. 29c

A&P'S OWN MARVEL

SAVE REG. 69c ICE CREAM CHOICE OF FIVE FLAVORS ½ GAL. 59c

OCEAN SPRAY Cranberry Sauce 2 303 Cans 41c

DEL MONTE BRAND Sliced Pineapple 2 2½ Cans 75c

A & P BRAND Tomato Juice . . . 4 46-oz. Cans $1

SPECIALLY PRICED A&P Beets SLICED OR WHOLE . . 9 303 Cans $1

DEL MONTE BRAND Crushed Pineapple 3 No. 2 Cans 79c

DEL MONTE BRAND Pineapple Juice . 3 46-oz. Cans $1

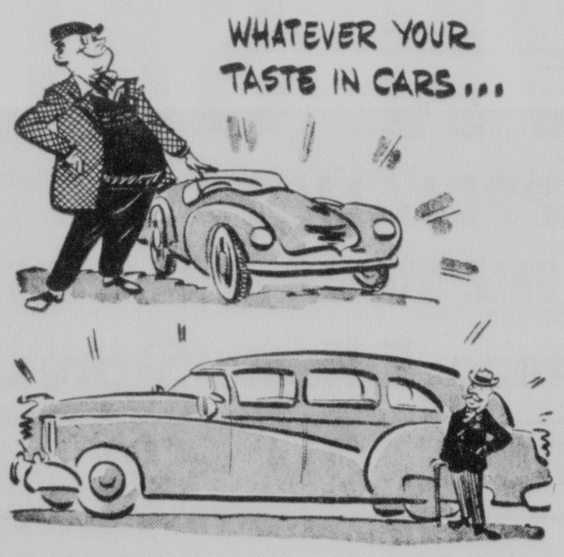

. . . First National can help you save money on the financing . . . with a low-cost Auto Loan!

FIRST NATIONAL BANK

Member F.D.I.C.

Yes! We Take TRADE-INS

Bring in your old Typewriter . . .

Walk out with an OLYMPIA! You'll know you have the best.

Business Machine & Equipment Corp.

Keyser, W. Va. ST 6-8191

Cumberland, Md.

— EASTER CANDIES —

WORTHMORE . . . ASSORTED Jelly Eggs 1-Lb. Bag 25c 2-Lb. Bag 45c

CHOCOLATE COVERED . . . COCOANUT Cream Eggs Warwick Plain . . 12-oz. 37c

CHOC. COVERED . . . WORTHMORE Marshmallow Eggs Crate of 12 23c

WORTHMORE . . . COCOANUT Cream Eggs . . . . . 11-oz. Box 35c

RECIPE BRAND WHITE Marshmallows 2 10-oz. Pkgs. 33c

WORTHMORE EASTER Basket Mix . . . . 14-oz. Bag 29c

SOLID MILK CHOCOLATE Rabbits 6-oz. Ea. 49c 9-oz. Ea. 65c 1-Lb. 99c

ICEBERG LETTUCE 2 heads 29c

"12 for 1" Guarantee ON A&P's FINE QUALITY EGGS Sunnybrook • White Leghorn

If one egg is not good Grade A and wholesome we will give you another dozen or refund the full purchase price

Choose A & P Selected Eggs for COLORING—PICKLING—COOKING

Watch our ad Wednesday for special low Easter prices on A&P Fresh Eggs

THE GREAT ATLANTIC & PACIFIC TEA COMPANY

A&P Super Markets 1859 AMERICA'S DEPENDABLE FOOD MERCHANT 1959

All Prices Effective Thru Sat., March 28

SLICING TOMATOES 2 tubes 49c

Castle Is Named Acting City Fire Lieutenant

Kenneth H. Castle, a pipeman, has been appointed acting lieutenant in the Cumberland Fire Department.

The appointment effective last Wednesday, was made necessary when Herman J. Miller, previously appointed to the post by Fire Chief Virgil A. Parker, declined the promotion. Miller had led the list in the recent examinations for fire captain.

Castle's appointment calls for a salary of $316 a month and he will serve until an eligible list is provided by the Civil Service Commission.

In other appointive action, council named Murl S. Boggs as probationary patrolman in the Police Department at $260 a month. The appointment is effective as of March 19.

Charles R. Bauer was appointed probationary janitor at City Hall effective today at a salary of $229 a month. He replaces Robert Lee Rosser who resigned to return to other employment.

Council, at its meeting prior to the regular session, also discussed the status of the switchboard operator at City Hall. Mrs. Anne C. Perdew has been acting in a temporary capacity, the appointment expiring in April.

City Clerk Wallace G. Ullery and City Attorney William R. Carscaden are to set up duties of the job and request the Civil Service Commission to take steps toward making the position permanent. Meanwhile, it is planned to introduce an order continuing Mrs. Perdew as switchboard operator until an eligible list is provided.

Council also heard yesterday from Local 812, Municipal Employes Union which represents employes in the street, water, sewer and park departments.

Charles Baker, president, asked council to meet with union representatives to discuss a new wage scale and other department matters since time is drawing near for consideration of 1959-60 budget requests. Council agreed to meet with the union but no time was designated.

Property Transfers

Viola E. Getz to James A. and Ellender Ann Allbright, property near Corriganville.

Mr. and Mrs. William S. Jenkins and Mr. and Mrs. Philip Jenkins to John W. Richards, property in District 12.

Mr. and Mrs. Lionel A. Norris to Mr. and Mrs. John W. Richards, property in District 12.

Hazel Wilhelm to state of Maryland, property on Route 36.

John M. Robb, trustee, to James A. and Margaret A. Stokes, property on U.S. Route 40.

City Criticized For Not Aiding Choral Society

The Music and Arts Club of Cumberland yesterday protested action by the Mayor and Council rejecting financial assistance to the Cumberland Choral Society as "an illegal form of contribution."

Two weeks ago council voted 4-1, with Commissioner Lucile Roeder dissenting, to turn down the fund request. It acted after City Attorney William R. Carscaden gave the legal opinion.

The club, in a letter to council, said such action was beyond its understanding and urged reconsideration. Council tabled the matter for further discussion.

Mayor J. Edwin Keech was authorized to advertise for bids for a tractor and attachments for use in the maintenance and operation of the flood control project.

The order was first adopted by unanimous vote.

Then Street Commissioner John J. Long questioned whether the City had received a ruling from the Civil Service Commission on whether the Flood Maintenance crew is a separate department or a division of the Street Department.

After Mayor Keech said no reply had been received Mr. Long directed that his vote be changed to "No."

Mayor Keech pointed out the order "is the one you introduced some time back. You introduced an order to buy a trailer, isn't that so?"

City Engineer C. R. Nuzum replied in the affirmative and Mrs. Roeder pointed out the equipment is needed, no matter who introduced the order.

Mr. Long said, "Now you are changing it so the Mayor can advertise?"

Mr. Nuzum replied, "Don't say I changed it."

"I vote No. Change my vote to no," Mr. Long concluded.

Keech was also authorized to ask bids for doors, lumber and materials to replace a building at Municipal Airport. The building was destroyed by fire some time ago.

The bid of the St. George Motor Company in the amount of $2,821 for a truck was accepted and charged to the sanitary sewer appropriation.

Council granted permission to the Junior Association of Commerce to hang banners on Baltimore Street and on North Centre Street at the Potomac Edison car barn to advertise its "Home Show."

Strike Cripples Mining

TOKYO (UPI) — A strike by the 200,000-member Japanese coal mine workers' union Monday crippled operations of 14 major mining companies in the nation. The walkout was ordered after union-management negotiations broke down. The union was demanding a pay increase averaging $5.56 a month that would bring basic monthly pay of miners to approximately $30.

Dag In Afghanistan

KABUL, Afghanistan (UPI) — United Nations Secretary-General Dag Hammarskjold met Monday with Premier Mohammed Daud of Afghanistan during a visit here on his tour of Asian nations.

B&O Boosts Two Former Local Men

Two former Cumberland men who started their careers with the B&O Railroad here have been promoted to top jobs.

Charles R. Wheeler has been promoted to the position of special representative, office of the vice president-staff.

Vincent B. Coyle was named storekeeper at the Mt. Clare Shops in Baltimore, succeeding Wheeler.

Wheeler entered the employ of the B&O in 1919 with the Stores Department in Cumberland. He worked in the stores sections at Keyser, Brunswick, Gassaway, W. Va., and Holloway and Newark, Ohio, before being named to the post of regional storekeeper in 1951 at Baltimore. In 1953 he was promoted to the Mt. Clare storekeeper. Wheeler was Cumberland Division storekeeper in the late 1940's.

The Wheeler family resided on Oldtown Road and were members of St. Mary's Catholic Church.

Coyle began his railroad career in Cumberland in September of 1916 as a messenger. He transferred to the Stores Department in 1917 and advanced through the ranks to assistant storekeeper at Mt. Clare in charge of diesels until his recent promotion.

Mix-Match Marvels

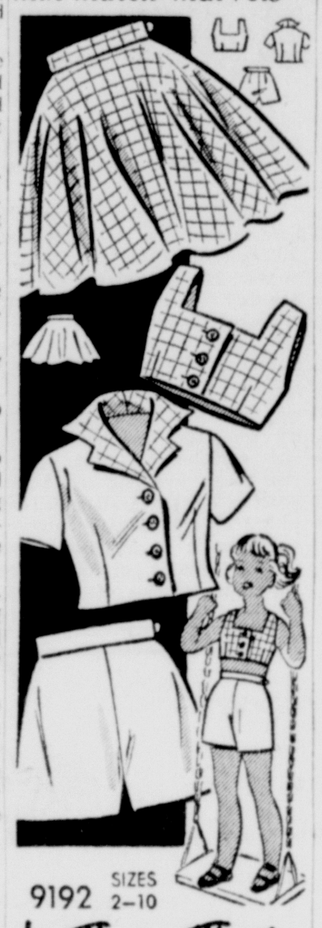

9192 SIZES 2–10

by Marian Martin

Mix 'n' match wardrobe — the best idea for a summer of sun and sports. Extra-easy to sew — choose sturdy denim or cotton. Tomorrow's pattern: Half-sizer.

Printed Pattern 9192: Children's Sizes 2, 4, 6, 8, 10. Size 6 jacket 1 yard 35-inch; bra ⅜ yard; shorts ⅞ yard; skirt 2 yards 35-inch fabric.

Printed directions on each pattern part. Easier, accurate.

Send **Thirty-five cents** (coins) for this pattern — add 10 cents for each pattern for first-class mailing. Send to Marian Martin, The Cumberland News, 39 Pattern Dept., 232 West 18th St., New York 11, N. Y. Print plainly NAME, ADDRESS with ZONE, SIZE and STYLE NUMBER.

Baby Handicap

LONDON (UPI) — Britain's expectant mothers bet their babies against tax payments as the nation's "spring handicap" galloped on Monday. Babies born before midnight a week from Sunday earn a full year's tax exemption, and many English parents plan their families accordingly. Statistics show March produces more babies than any other month because of the $280 exemption.

Martin's has fabulous . . .

SIZES FOR — JUNIORS MISSES WOMEN

SPRING SUITS

STOP BLISTERING & PEELING ON YOUR HOME!

USE . . . KIM SINCE 1935 FLASH BOND W. P. FULLER & COMPANY

Makes Paint Adhere To These Surfaces

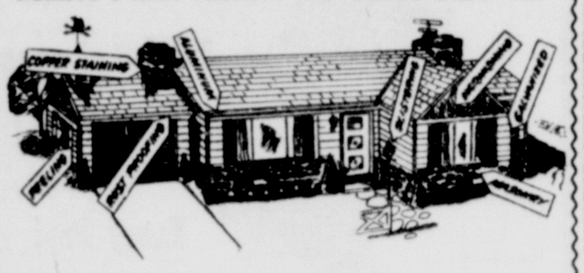

- WOOD WINDOWS
- MASONITE
- WALL BOARD
- METALS
- COPPER
- BRASS
- ALUMINUM

DISTRIBUTED BY:

SWEENE PAINT & SUPPLY

Baltimore Avenue at Decatur St.

Free Delivery of Prescriptions in Cumberland & Vicinity

Medical Arts Pharmacy

Telephone PA 4-3730

29 South Centre Street

AMERICA'S DEPENDABLE FOOD MERCHANT

A&P 100th BIRTHDAY Celebration 1859-1959

Shop A&P for Easter

FOOD NEEDS AND SAVE!

"Super-Right" Quality

Easter HAMS!

12-16 lb. Avg. SMOKED OR COOKED

Whole . . . . . lb. 49c

Butt Half . . . lb. 55c

FULL SHANK HALF lb. 45c

No Center Slices Removed from "Super-Right" Half Hams!

BONELESS . . . COOKED Canned Hams 10-lb. Average Lb. 69c 6-lb. Can Ea. $4.89

FULLY DRESSED Turkeys . . 5 to 12 Lb. Frozen Lb. 45c

A&P's OWN . . . Nutley Oleo 3 1-Lb. Pkgs. 49c

WISCONSIN'S FINEST Longhorn Cheese Lb. 45c

QUICK-FROZEN CAP'N JOHN Haddock Fillets 1-Lb. Pkg. 49c

CAP'N JOHN'S Fresh Oysters STEWING 12-oz. Can 75c FRYING 12-oz. Can 87c

JANE PARKER Angel Food Ring Ea. 39c

JANE PARKER Hot Cross Buns Pkg. of 8 37c

JANE PARKER DANISH Pecan Rings Ea. 39c

JANE PARKER Dinner Rolls 2 12 Ct. Pkgs. 29c

A&P'S OWN MARVEL ICE CREAM SAVE REG. 69c CHOICE OF FIVE FLAVORS ½ GAL. 59c

OCEAN SPRAY Cranberry Sauce 2 303 Cans 41c

DEL MONTE BRAND Sliced Pineapple 2 2½ Cans 75c

A & P BRAND Tomato Juice . . . 4 46-oz. Cans $1

SPECIALLY PRICED A&P Beets SLICED OR WHOLE . . 9 303 Cans $1

DEL MONTE BRAND Crushed Pineapple 3 No. 2 Cans 79c

DEL MONTE BRAND Pineapple Juice . 3 46-oz. Cans $1

— EASTER CANDIES —

WORTHMORE . . . ASSORTED Jelly Eggs 1-Lb. Bag 25c 2-Lb. Bag 45c

CHOCOLATE COVERED . . . COCOANUT Cream Eggs Warwick Plain . . 12-oz. 37c

CHOC. COVERED . . . WORTHMORE Marshmallow Eggs Crate of 12 23c

WORTHMORE . . . COCOANUT Cream Eggs . . . . . 11-oz. Box 35c

RECIPE BRAND WHITE Marshmallows 2 10-oz. Pkgs. 33c

WORTHMORE EASTER Basket Mix . . . . 14-oz. Bag 29c

SOLID MILK CHOCOLATE Rabbits 6-oz. Ea. 49c 9-oz. Ea. 65c 1-Lb. 99c

"12 for 1" Guarantee ON A&P's FINE QUALITY EGGS Sunnybrook • White Leghorn

If one egg is not good Grade A and wholesome we will give you another dozen or refund the full purchase price.

Choose A & P Selected Eggs for COLORING—PICKLING—COOKING

Watch our ad Wednesday for special low Easter prices on A&P Fresh Eggs

THE GREAT ATLANTIC & PACIFIC TEA COMPANY

A&P Super Markets 1859 AMERICA'S DEPENDABLE FOOD MERCHANT 1959

All Prices Effective Thru Sat., March 28

ICEBERG LETTUCE 2 heads 29c

SLICING TOMATOES 2 tubes 49c

. . . First National can help you save money on the financing . . . with a low-cost Auto Loan!

FIRST NATIONAL BANK

Member F.D.I.C.

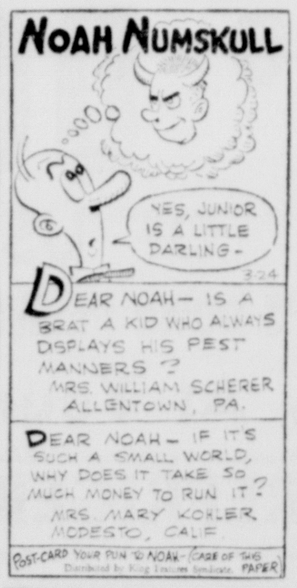

Yes! We Take TRADE-INS

Bring in your old Typewriter . . .

Walk out with an OLYMPIA! You'll know you have the best.

Business Machine & Equipment Corp.

Keyser, W. Va. ST 6-8191

Cumberland, Md.

The Cumberland News

Published daily except Sunday, 75 S. Mechanic Street, Cumberland, Maryland by the Times & Alleganian Company
Second Class Postage Paid At Cumberland, Maryland
Member of The Audit Bureau of Circulations.
Member of The Associated Press.
Subscription rates by Carrier
7c Single Copy 42c Per Week
Mail Subscription Rates Cumberland News
Maryland, Pennsylvania, West Virginia, Virginia and District of Columbia
$1.50 One Month—$8.25 Six Months—$16.00 One Year
All Other States
$1.75 One Month—$9.75 Six Months—$19.00 One Year
The Cumberland News assumes no financial responsibility for typographical errors in advertisements but will reprint that part of an advertisement in which the typographical error occurs. Errors must be reported at once.

Tuesday Morning, March 24, 1959

●--- And The Old Order Changeth

If the imagination is ever truly staggered, this must surely be so of the secret nuclear tests conducted by the United States 300 miles out in space last September and revealed only now. It must be left to the scientists to say what the experiments have proved. But they have already demonstrated with what bewildering speed concepts accepted as true can be upset in this fast-moving age.

Man had, for instance, barely become accustomed to the proposition that any nuclear test above ground could be readily detected because of its radioactive fallout. Yet here were three high-altitude nuclear detonations which were apparently conducted in complete secrecy because the radioactive debris of the explosions was held high above the atmosphere in the earth's magnetic field.

That debris, spreading rapidly around the globe, has created artificial auroras, set up ionic storms which have disrupted radio communications, and provided new information and new ideas about the degree and extent of radioactivity which man will encounter when he ventures into space.

The most spectacular implication of the tests, of course, is that it might be possible to destroy the nuclear warheads of enemy missiles long before they reach the earth by filling the upper atmosphere with a band of neutrons and other forms of radiation which would explode them.

The scientists and the military are already arguing about the feasibility of such a defense—some of them feel it can be done; others argue that a missile warhead could easily be shielded against defensive radiation.

But, if nothing else, enormous new vistas have been opened by these experiments and man will have to arrange his thinking about many things to take account of the new knowledge which has been unveiled.

The Only Prop Against Catastrophe

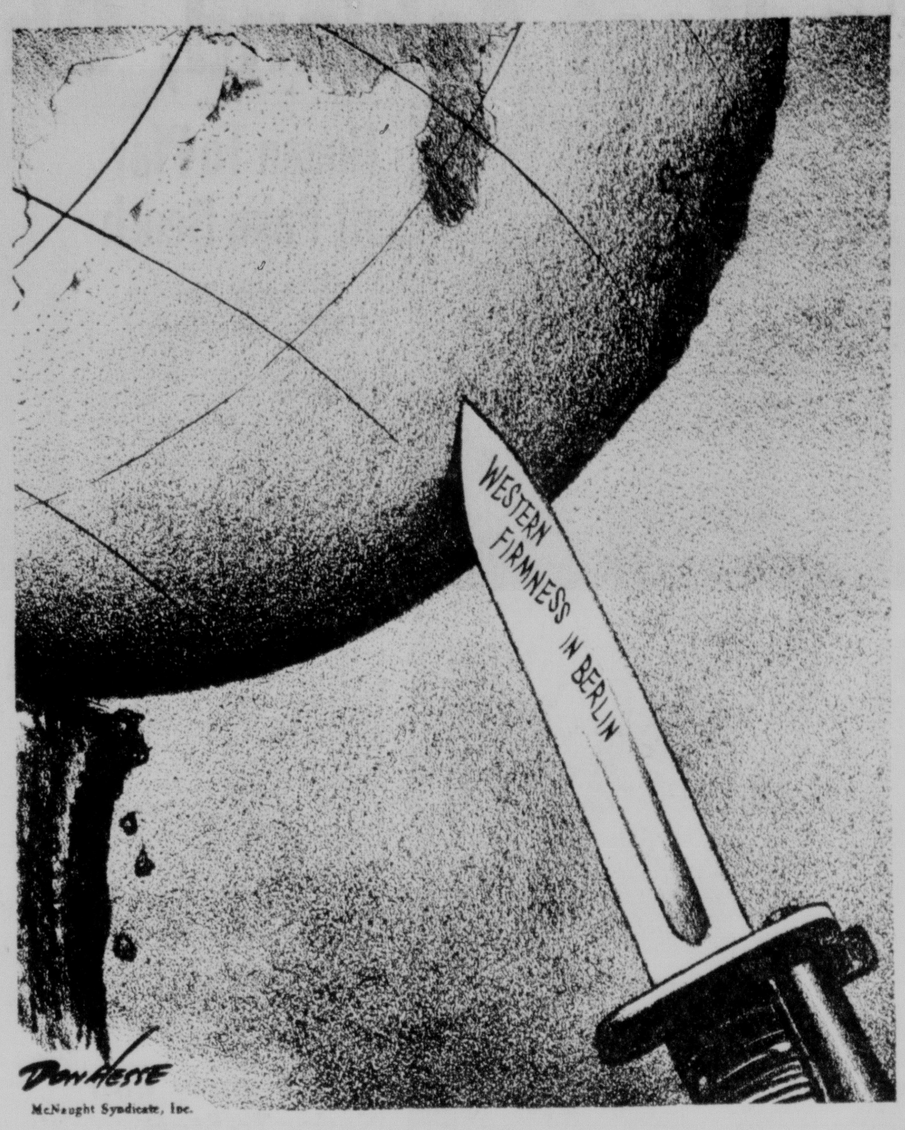

McNaught Syndicate, Inc.

These Days

By George E. Sokolsky

Refugee Problems

Perplexing is the refugee problem and there are all sorts of refugees scattered about the Earth. They are products of war, of revolution, of displacement, of racial hatred. Soviet outrages in Hungary produced a new class of refugees who moved into Austria and other countries and who must find a place to settle. The Zellerbach Commission estimates that about 175,000 European refugees are non-settled, which really means that they have no country, no place to live, no citizenship.

It is estimated that about 1,900,000 refugees have been resettled but that does not mean that they are living under the best conditions. Many of the refugees are away from their own countries because they cannot or will not accept the revolutionary governments which have taken over; others are racially, religiously or politically unsuited for the new way of life in the countries of their origin. This is particularly true of refugees from Communist countries.

Israel has accepted, since 1947, about 200,000 refugees from Western Europe and there has been a constant influx of refugees from elsewhere. The European migration to Israel tapered off until recently when Jews from Rumania were encouraged to leave that country for Israel.

The Arab-Israel refugee problem has never been solved, but it undoubtedly will be as Nasser becomes more and more anti-Communist. Should Nasser break with Moscow altogether, it is possible that a joint Arab-Israel policy on refugees can be worked out.

Those refugees who have escaped from Communist countries offer a serious problem because most European countries and the United States have absorbed about as many as they can. For instance, according to the Zellerbach Report, Western Europe has absorbed about 900,000 of them and the United States about 460,000. It is very doubtful whether these areas can absorb many more refugees. The United States, in particular, cannot at the present time afford to add to its unemployment by bringing in refugees, except those of the highest professional skills. The Zellerbach Commission reports:

". . . Many refugees in Europe lost out on resettlement opportunities because they were past 40, or because they had TB scars on their lungs, or because of some minor physical defect, or because of a single member of their family suffered from a condition which made them unacceptable to the immigration countries. The result has been an accumulation, both in-camp and out-of-camp, of refugees who used to be referred to in the old days as 'hard core,' but who are now referred to, in official parlance, as 'difficult to resettle'."

Refugees are human beings who have been dispossessed or displaced by circumstances over which they have no control. Many of them suffer only from the fault of having been born in the wrong place at the wrong time. Many of them have been so long hopeless that they have been hardened by life and made unadjustable and inflexible.

The refugee situation in China is most peculiar. The White Russians, who are there, settled in China, particularly in Manchuria, immediately after World War I. Their children were born in China but were not nationalized. At various periods, Soviet Russia invited them to return to that country under an amnesty and many did return. Those who remained in China were stateless, but could earn a living in that country until the Red Chinese became masters. The condition of the White Russians in China is now disastrous. They must leave that country and re-settle elsewhere. The difficult problem is for them to fit into other societies, for the White Russian in China has developed a culture pattern of his own.

The refugee problem is a source of great disturbance wherever it exists. It is impossible to permit these human beings to be destroyed by an historic accident; it is difficult to absorb them readily in other countries; it is almost impossible to sustain them on a decent standard of living; most of them are not permitted to do any work which competes with local labor except under special conditions.

Into this tragic situation appears racism, the dislike of man for man because of racial or historic differences. Racism is a psychological response to the challenge of difference and exists everywhere. The assumption of racial superiority also exists everywhere, each people assuming that it is the perfect tribe. To this human characteristic, there is not yet an answer.

(Copyright, 1959, King Features Syndicate, Inc.)

The Situation Gets 'Curiouser And Curiouser'

By Joseph Alsop

WASHINGTON

In the language of "Alice," the political situation in the Soviet Union is getting curiouser and curiouser. It could even turn out to have rather more bearing on the Berlin crisis than the ritual consultations between the President and Prime Minister Macmillan.

The latest enigma is the abrupt replacement of the Chairman of the State Planning Commission, Iosif Kuzmin, by his own deputy Alexei Kosygin. In American terms, this is like the sudden, unexplained replacement of the Secretary of the Treasury plus the Director of the Budget Bureau. The evidence is too conflicting to be made clear who has been doing what to whom; that the Kuzmin-Kosygin shift is certainly linked to inner party politics in some way or other.

What makes the latest enigma so vividly interesting, however, is its place at the end of a considerable list of other enigmas. Taken together, they indicate that all sorts of contradictory forces are still at work within the Kremlin, behind the facade of Nikita Khrushchev's seemingly monolithic control. The proof is plain, if the enigmas are simply listed item by item.

ITEM: The party secretaries, (i. e., the party bosses) of two provincial districts and the ultra-important Moscow district were recently disciplined and cashiered. These men were charged with having conducted an agitation in the party cells in their district, and especially in the military cells of the party, against measures to discipline the so-called "anti-party group" of Khrushchev's enemies at the party congress in January.

This must mean that Khrushchev tried and failed to get the party congress to use really severe measures against his enemies. It must mean further that he was opposed by the Red Army, at any rate at that time.

ITEM: At the Congress itself, the wicked "anti-party group" was endlessly denounced, with special shrillness by the now-demoted Kuzmin. The lesser, more lately mentioned members of the group, old Nikolai Bulganin, Pervukhin (whom Kuzmin especially attacked) and Saburov, all came before the congress and grovelled in proper form. But the key, original members of the group, Georgi Malenkov, Vyacheslav Molotov, Kaganovich and Shepilov, were all noteworthy absentees and non-grovelers. Item two fits neatly on to Item one.

ITEM: Prior to the party congress an attempt was made to transfer Khrushchev's single-most infuential enemy, Vyacheslav Molotov, from his ambassadorial post in Outer Mongolia to the Soviet Embassy to the Netherlands. In Eulan-Bator, Molotov is believed to be in close contact with the Chinese Communists, who are in turn believed to take a major stand in the inner party intrigues in the Kremlin. If Molotov had gone to The Hague, the contact with the Chinese would have been broken. But Molotov did not go, although the Dutch did not object.

ITEM: Also prior to the party congress, a much-touted plenum of the Central Committee of the party was held in Moscow. After the plenum, the absolutely unprecedented step was taken of publishing the transcript of the discussions. The main points discussed were the familiar signs of the anti-party group, and the glories of Nikata Khrushchev's agricultural program. The break with precedent implied a desire to intimidate the political opponents. And again, the absentees at the plenum were noteworthy. Those who attended were almost exclusively the provincial party leaders, who have always been mainly pro-Khrushchev. Among the key people on the heights in Moscow, only Khrushchev himself appeared and spoke.

All these items combined suggest that the enormous power now concentrated in Khrushchev's hands is only conditional power as yet. If Khrushchev has indeed tried and failed to discipline his enemies more sharply, and to ship Molotov off to The Hague, then he cannot as yet be the absolute master in the Kremlin house. He must have enough opponents, probably old Stalinists in the main, to prevent him from carrying all before him in the most crucial of all areas, the area of inner party politics.

That fact in turn undoubtedly has enormous meaning in terms of the Berlin crisis. To be sure, it may mean that Khrushchev has threatened Berlin because he had to conciliate the Stalinist advocates of a hard line. Or it may mean that Khrushchev is taking a great personal gamble, in order to win such a victory that no one will dare to oppose him.

(Copyright, 1959
New York Herald Tribune, Inc.)

Inside Washington

By Henry Cathcart

WASHINGTON—From time to time Washington shows a disturbing faculty for becoming embroiled in fruitless and harmful "debates." Such a one is going on now over the question of whether our defense posture is adequate in the light of the threat we face in the Berlin crisis.

Much heat has been brought on the subject, but little light. Democrats have centered their criticisms on two facets of the United States defense plant. One, opposition to proposed reductions in the size of the Army and Marine Corps. Two, the "gap" in the number of long range missiles which the United States will have in comparison with estimates of the Soviet missile program.

Republicans generally have countered this criticism by asserting that United States defenses are adequate and that President Eisenhower, who has the ultimate responsibility, has the military experience to make correct judgments in this field.

Actually, military men know something privately that has not been brought out in the spate of words on the subject flowing out of Washington. No military position can be judged adequate or inadequate until it is put to the test of war. Germnay learned this in two world wars. The United States should have learned it in Korea.

The kind of public discussion that is now going on in Congress and elsewhere in Washington can do nothing but harm. For, as a responsible body of public opinion begins to express doubt as to our military capability, it cannot but encourage our potential enemies to be a little firmer, push a little harder in the whole area of international tensions, and in Berlin particularly,

Central Press Association

United States Will Be In Middle Of Next Tempest In Caribbean

By Drew Pearson

Drew Pearson, who has been traveling through the revolt-torn Caribbean, today begins a series of columns on the problems faced by the USA in that vital area.

PORT-AU-PRINCE, Haiti — If you sit on the shore of northwest Haiti and look out across that 50-mile stretch of azure blue Caribbean called the Windward Passage you would never guess that trouble lurked beyond. A native fishing boat meanders by, pushed by a home-made sail. An ocean freighter cuts a slim rift of white in the blue as it follows the route taken by British frigates, Spanish pirates, and Carib revolutionaries since the days of Columbus 450 years ago.

Barely discernible behind a clump of trees, however, and pointing out toward the 50-mile stretch of sea is a French 75 cannon of World War I. Lolling beside it are Haitian soldiers stripped to the waist, enjoying the spring sunshine. They are supposed to be guarding northwest Haiti from the new menace which worries the Caribbean — Castroism.

Just 50 miles across that blue water is Cuba's Oriente Province where Fidel Castro hid and fought. Across that passage thousands of Haitians have sailed seeking work on Oriente sugar plantations. Across that passage, three times a week until recently, have been beamed broadcasts from Radio Progreso, exhorting Haitians to rise up against President Duvalier. And from across that passage President Duvalier worries over the Haitian exiles and Haitian sugar workers and Castro's bearded warriors expected to invade his country.

USA In The Middle

The invasion might be classified as just another tempest in a country which has been racked by tempestuous revolts ever since Toussaint L'Ouverture kicked the French out of the world's first Negro republic. But for Americans it will be extremely important, for two reasons: 1—The USA will be right in the middle; 2—Castro has his eyes on the entire Caribbean.

His invasion of Haiti would not be aimed at President Francois Duvalier, the Michigan University-educated country doctor who holds uncertain reign over the black Republic, but at Generalissimo Rafael Trujillo, who holds tight reign over the Dominican Republic just beyond.

Fidel Castro has sworn "death to dictators!" and Haiti is in the path of the No. 1 dictator of the Caribbean.

He also has his eyes on the son of another famous dictator, President Luis Somoza, whose swaggering Marine Corps-trained father so long ruled the tropical republic of Nicaragua.

In fact, Castro may have even larger aims. He has become an embryo Nasser of the Caribbean with an ambition to cement these strategic islands with Central America into a sort of "United Carib Republic." And just as Nasser electrified the Arab world by taking Suez, some of Castro's cohorts advise him not to stop until he has demanded the Panama Canal be operated for the benefit of Carib countries.

Dictators Vs. Democrats

This may be a long time in the making. For the moment, the lineup in the Caribbean is the Three Democrats versus the Three Dictators — President Betancourt of Venezuela, Gov. Munoz Marin of Puerto Rico, and Castro, versus Somoza of Nicaragua, Duvalier of Haiti, and Trujillo of the Dominican Republic.

The description is not entirely accurate, since Duvalier was elected, and Somoza has inaugurated democracy reforms, while Munoz Marin governs part of the USA. Nevertheless, in a loose way, that is the line-up of Caribbean rivalry with the United States sweating in the middle.

Our predicament results from the embarrassing fact that we don't want to back dictators, yet at the same time we can't tolerate war. Under the nonaggression pacts of the Pan American Union, the United States is pledged to intervene, with other nations, to protect any member from attack. Yet if we intervene to protect Haiti and the Dominican Republic we are put in the position of defending the No. 1 dictator of the Caribbean — Generalissimo Trujillo.

Milton Eisenhower, worried over the unpopularity of dictators, has recommended to his brother that he cut off U. S. support to dictators. He has even scrutinized the fact that we buy $68,000,000 worth of goods from dictator Trujillo every year—one-half his exports — and raised the question of whether we shouldn't cut them off.

Yet simultaneously we are pledged by Pan American treaties to protect Trujillo if he is invaded. That's our predicament.

Meanwhile, the little band of Haitian soldiers lolling in the sun around that French 75 artillery piece looking out over the azure blue of the Windward Passage can no more prevent an invasion from Cuba than a water pistol. They were completely surprised and decidedly miffed to have Bernard Diederich, editor of the Haitian Sun, walk up beyond them the other day while they were asleep.

Castro's forces could land at night and hide out just as long in the hills of Haiti as they did in the hills of Cuba's Oriente Province — which was a long time.

Editors Note — Another Pearson column on how turmoil in the Caribbean affects the USA will follow tomorrow.

(Copyright, 1959
The Bell Syndicate, Inc.)

A Need For Rules

By Leslie Gould

NEW YORK—The Federal Reserve Board is concerned about the stock market. It should be, so should the N.Y. Stock Exchange and the American Stock Exchange.

There are more jiggles, "pool" operations, manipulations, raiding and rumor mongering than in any period since the SEC came into being.

The four big centers of the modern version of the old time "pool" operations are:

The 7th Ave. garment area in New York City.

Las Vegas.

Miami.

Los Angeles.

The operations take financing and this is done in several ways that while maybe legal are contrary to the intent of the Federal Reserve's credit regulations as applied to banks.

These include:

Loans from commercial banks on the claim they are for non-purpose borrowing. That is not for the purpose of carrying or buying securities. Such loans can be made far below the 90 per cent margin requirements.

Loans from so-called factoring concerns with securities put up as collateral. The factoring concerns — mostly smaller, little known outfits—in turn pledged the securities with commercial banks for money which is re-lent for the same purpose.

Loans from high interest charging money lenders, who also will "discount" the loan with a commercial bank.

Loans from out-of-town banks, particularly the small institutions in outlying areas.

In addition, free use is made of Swiss banks, foreign money lenders and so-called trusts chartered in Switzerland, Tangier and Lichtenstein.

The Federal Reserve is somewhat aware of the situation, although probably not as to the full ramifications of the operation. It is seeking to tighten the regulations covering non-purpose loans and also to force non-bank lenders to file reports on loans secured by stock.

Some of the loans are financed by borrowing of business partnerships and family owned businesses. This borrowing will be done without putting up securities as collateral, but the proceeds of loans will be used for carrying a stock market operation.

At the present time there is no way of telling how big is the volume of this kind of borrowing.

One way of enforcement of the Federal Reserve non-purpose loan regulations is for the banks to require a sworn statement that such borrowing is not for buying or carrying securities.

This would permit a grand jury indictment for perjury if such non-purpose loans from a bank were used for carrying or buying securities.

Many borrowers will tell a bank they are going to buy a car, remodel a home and or make some business improvement and then turn around and buy stock.

The new day "pool" operators do it on a much bigger scale. Their borrowing runs into the hundreds of thousands. Alexander L. Guterma used a small Long Island bank to finance part of his empire building. Also a foreign money lender and a Swiss bank.

The Penn-Texas operations were financed with Swiss banks, as well as by a number of out-of-town banks.

Stock Exchange rules are being violated in many of the cases. Customers will "suggest" where financing can be obtained in this country or abroad. In a "pool" operation they will help spread rumors.

The underworld is another source of money.

The rumor mongering is reaching such proportions that this office was called by an individual claiming to be the head of a respectable investment trust. It was a "hot tip" on a stock, which the caller suggested was a good item for a "Wall Street Hears" feature.

A call to the investment trust man found he had never made the call and knew nothing about the stock being 'ipped.

Some press agents are finding a new, lucrative field in disseminating puff stories on highly speculative situations.

Then, there are the high pressure "boiler shop" telephone salesmen who have no regard for the truth.

(Copyright, 1959
King Features Syndicate, Inc.)

Women Over 35 Need Checkup Twice A Year

By Dr. Theodore R. Van Dellen

Many hospital and surgical insurance plans are prepared to pay $1,000 to treat a patient with cancer at the opening (cervix) of the uterus. They do not have policies for preventing the condition yet the same amount of money that is spent on treatment would buy 100 office visits at $10 each for 50 years of semi-annual examinations.

Dr. Willis E. Brown of Little Rock makes this point in stressing the need for more public education in the field of preventive medicine. A periodic simple office examination of the pelvic structures of the breasts would detect the types of cancer that accounts for 80 per cent of the tumor deaths in women.

In this way, a malignancy could be uncovered early enough to change the cure rate from the present 40 per cent to 90 per cent without utilizing a new discovery. This means two visits a year — without fail.

This is only part of the story. Ideally, a woman's initial visit to the physician would be the premarital examination at which time the various aspects of sex and pregnancy could be discussed. The young woman would have the satisfaction of knowing she is healthy and in good physical condition, thus avoiding many of the marital problems due to ignorance of pelvic abnormalities.

The next group of routine examinations might be those associated with the pregnancy and aftercare of the new mother. The twice a year schedule should begin in earnest after age 35 and continue through 65-70.

During the mid-forties, the physician would offer premenopausal advice to help many pass through another difficult interval. The entire process is discussed thoroughly so the woman knows what to expect and how to adjust to a new way of living by taking a more positive approach to her new role in womanhood.

TOMORROW: When pockets are a nuisance.

PUBLIC EXPECTORATION

F. G. writes: Is spitting on the street against the law? It seems to me this is more important than the litterbug campaign.

REPLY

It is in some communities but not in others. This column is syndicated and receives letters from many cities, so that I hesitate to make a definite statement about any specific city.

BONE INFECTION

K. D. writes: What would cause osteomyelitis of the leg to recur after 20 years?

REPLY

This bone infection tends to recur when the part is injured or general resistance drops. However, it will be easier to bring the disease under control than it was 20 years ago, for which we can thank the antibiotics.

KIDNEY DISORDER

W. S. writes: What kind of medicine is used in treating nephrosis?

REPLY

The corticosteroids are the best remedies. The list includes drugs such as cortisone, prednisolene, and methylprednisolone. The diuretics may be used also to encourage fluid elimination.

CONCUSSION FROM FALL

Mrs. L. writes: A 2½ year old child suffered a mild concussion after a fall. There were no symptoms other than vomiting. Will such an injury affect her in some way later in life?

REPLY

There's a better than 95 per cent chance that complete recovery will occur but the die is cast and only time will tell.

PHLEBITIS

Mrs. B. writes: What causes a vein clot?

REPLY

Injury to or inflammation of the wall of the vein. Our leaflet on phlebitis covers this subject. It may be obtained by sending a stamped, self-addressed envelope with request.

NOT RELAXED

W. L. writes: I don't eat before going to bed but have terrifying dreams. What could cause this?

REPLY

Your mind continues to be active and you re-live the day experiences of your own and of some one else. Many persons relax before turning out the light by watching TV, listening to the radio, or reading.

To the limit of space, questions pertaining to the prevention of disease will be answered. Personal replies will be made when return stamped envelope is inclosed. Telephone inquiries not accepted. Dr. Van Dellen will not make diagnoses or prescribe for individual diseases.

Try And Stop Me

By Bennett Cerf

Whenever he had occasion to enter the ladies' dressing room backstage at a Toronto theatre, electrician Lyle Alton fell into the habit of singing out, "Close your eyes, girls! I'm coming through!"

Variety reports that one of the girls who's been appearing in that theatre for ten solid weeks suddenly gasped with the realization that she'd been falling for the gag from the first performance on!

An angry diner at a newly opened restaurant told the waiter, "You'll never get by with portions like this. I don't think I've seen a smaller piece of steak in my life." "You're right," agreed the conciliatory waiter, "but I think it will take you a good long time to eat it."

A draftee of Italian lineage dropped into a South Carolina beanery and asked if he could have a pizza pie. "Sho 'nuff," said the waitress politely. "Would yo-all like a pizza apple, peach, or cherry pie?"

(Copyright 1959, by Bennett Cerf. Distributed by King Features Syndicate)

You're Telling Me!

By William Ritt

That huge new clock in London, believed to be the world's largest, is so big it requires eight men to lift the minute indicator. Time certainly must hang heavy on those chaps' hands.

Hawaii is soon to become a state. Didn't get much wear out of that 49-star flag, did we?

A top mathematician, we read, was a sports star in his youth. In other words, a whiz at mathletics?

Many fish travel in schools, Zadok Dumkopf points out, but few ever learn that often what looks like a loose worm ain't!

First glass ever produced by man, declares an historian, was of the colored variety. What was it—a beer bottle?

The Cumberland News

Published daily except Sunday, 7-9 S. Mechanic Street, Cumberland, Maryland by the Times & Alleganian Company
Second Class Postage Paid At Cumberland, Maryland
Member of the Audit Bureau of Circulations.
Member of The Associated Press.
Subscription rates by Carrier
7c Single Copy 42c Per Week
Mail Subscription Rates Cumberland News
Maryland, Pennsylvania, West Virginia, Virginia and District of Columbia
$1.50 One Month—$8.25 Six Months—$16.00 One Year
All Other States
$1.75 One Month—$9.75 Six Months—$19.00 One Year
The Cumberland News assumes no financial responsibility for typographical errors in advertisements but will reprint that part of an advertisement in which the typographical error occurs. Errors must be reported at once.

Tuesday Morning, March 24, 1959

●--- And The Old Order Changeth

If the imagination is ever truly staggered, this must surely be so of the secret nuclear tests conducted by the United States 300 miles out in space last September and revealed only now. It must be left to the scientists to say what the experiments have proved. But they have already demonstrated with what bewildering speed concepts accepted as true can be upset in this fast-moving age.

Man had, for instance, barely become accustomed to the proposition that any nuclear test above ground could be readily detected because of its radioactive fallout. Yet here were three high-altitude nuclear detonations which were apparently conducted in complete secrecy because the radioactive debris of the explosions was held high above the atmosphere in the earth's magnetic field.

That debris, spreading rapidly around the globe, has created artificial auroras, set up ionic storms which have disrupted radio communications, and provided new information and new ideas about the degree and extent of radioactivity which man will encounter when he ventures into space.

The most spectacular implication of the tests, of course, is that it might be possible to destroy the nuclear warheads of enemy missiles long before they reach the earth by filling the upper atmosphere with a band of neutrons and other forms of radiation which would explode them.

The scientists and the military are already arguing about the feasibility of such a defense—some of them feel it can be done; others argue that a missile warhead could easily be shielded against defensive radiation.

But, if nothing else, enormous new vistas have been opened by these experiments and man will have to arrange his thinking about many things to take account of the new knowledge which has been unveiled.

The Only Prop Against Catastrophe

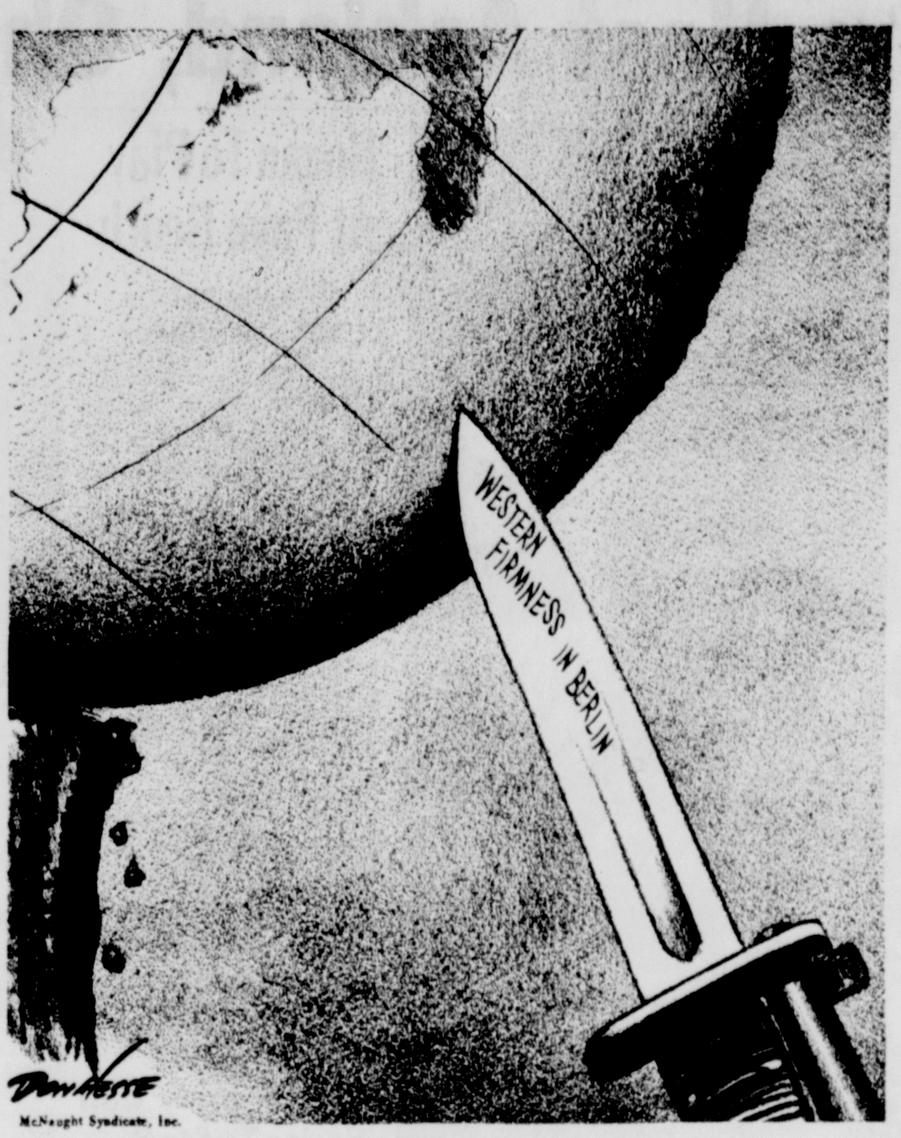

United States Will Be In Middle Of Next Tempest In Caribbean

By Drew Pearson

Drew Pearson, who has been traveling through the revolt-torn Caribbean, today begins a series of columns on the problems faced by the USA in that vital area.

PORT-AU-PRINCE, Haiti — If you sit on the shore of northwest Haiti and look out across that 50-mile stretch of azure blue Caribbean called the Windward Passage you would never guess that trouble lurked beyond. A native fishing boat meanders by, pushed by a home-made sail. An ocean freighter cuts a slim rift of white in the blue as it follows the route taken by British frigates, Spanish pirates, and Carib revolutionaries since the days of Columbus 450 years ago.

Barely discernible behind a clump of trees, however, and pointing out toward the 50-mile stretch of sea is a French 75 cannon of World War I. Lolling beside it are Haitian soldiers stripped to the waist, enjoying the spring sunshine. They are supposed to be guarding northwest Haiti from the new menace which worries the Caribbean — Castroism.

Just 50 miles across that blue water is Cuba's Oriente Province where Fidel Castro hid and fought. Across that passage thousands of Haitians have sailed seeking work on Oriente sugar plantations. Across that passage, three times a week until recently, have been beamed broadcasts from Radio Progreso, exhorting Haitians to rise up against President Duvalier. And from across that passage President Duvalier worries over the Haitian exiles and Haitian sugar workers and Castro's bearded warriors expected to invade his country.

USA In The Middle

The invasion might be classified as just another tempest in a country which has been racked by tempestuous revolts ever since Toussaint L'Ouverture kicked the French out of the world's first Negro republic. But for Americans it will be extremely important, for two reasons: 1—The USA will be right in the middle; 2—Castro has his eyes on the entire Caribbean.

His invasion of Haiti would not be aimed at President Francois Duvalier, the Michigan University-educated country doctor who holds uncertain reign over the black Republic, but at Generalissimo Rafael Trujillo, who holds tight reign over the Dominican Republic just beyond.

Fidel Castro has sworn "death to dictators!" and Haiti is in the path of the No. 1 dictator of the Caribbean.

He also has his eyes on the son of another famous dictator, President Luis Somoza, whose swaggering Marine Corps-trained father so long ruled the tropical republic of Nicaragua.

In fact, Castro may have even larger aims. He has become an embryo Nasser of the Caribbean with an ambition to cement these strategic islands with Central America into a sort of "United Carib Republic." And just as Nasser electrified the Arab world by taking Suez, some of Castro's cohorts advise him not to stop until he has demanded the Panama Canal be operated for the benefit of Carib countries.

Dictators Vs. Democrats

This may be a long time in the making. For the moment, the lineup in the Caribbean is the Three Democrats versus the Three Dictators — President Betancourt of Venezuela, Gov. Munoz Marin of Puerto Rico, and Castro, versus Somoza of Nicaragua, Duvalier of Haiti, and Trujillo of the Dominican Republic.

The description is not entirely accurate, since Duvalier was elected, and Somoza has inaugurated democracy reforms, while Munoz Marin governs part of the USA. Nevertheless, in a loose way, that is the line-up of Caribbean rivalry with the United States sweating in the middle.

Our predicament results from the embarrassing fact that we don't want to back dictators, yet at the same time we can't tolerate war. Under the nonaggression pacts of the Pan American Union, the United States is pledged to intervene, with other nations, to protect any member from attack. Yet if we intervene to protect Haiti and the Dominican Republic we are put in the position of defending the No. 1 dictator of the Caribbean — Generalissimo Trujillo.

Milton Eisenhower, worried over the unpopularity of dictators, has recommended to his brother that he cut off U. S. support to dictators. He has even scrutinized the fact that we buy $68,000,000 worth of goods from dictator Trujillo every year—one-half his exports — and raised the question of whether we shouldn't cut them off.

Yet simultaneously we are pledged by Pan American treaties to protect Trujillo if he is invaded. That's our predicament.

Meanwhile, the little band of Haitian soldiers lolling in the sun around that French 75 artillery piece looking out over the azure blue of the Windward Passage can no more prevent an invasion from Cuba than a water pistol. They were completely surprised and decidedly miffed to have Bernard Diederich, editor of the Haitian Sun, walk up beyond them the other day while they were asleep.

Castro's forces could land at night and hide out just as long in the hills of Haiti as they did in the hills of Cuba's Oriente Province — which was a long time.

Editors Note — Another Pearson column on how turmoil in the Caribbean affects the USA will follow tomorrow.

(Copyright, 1959
The Bell Syndicate, Inc.)

The Situation Gets 'Curiouser And Curiouser'

By Joseph Alsop

WASHINGTON

In the language of "Alice," the political situation in the Soviet Union is getting curiouser and curiouser. It could even turn out to have rather more bearing on the Berlin crisis than the ritual consultations between the President and Prime Minister Macmillan.

The latest enigma is the abrupt replacement of the Chairman of the State Planning Commission, Iosif Kuzmin, by his own deputy Alexei Kosygin. In American terms, this is like the sudden, unexplained replacement of the Secretary of the Treasury plus the Director of the Budget Bureau. The evidence is too conflicting to be made clear who has been doing what to whom; that the Kuzmin-Kosygin shift is certainly linked to inner party politics in some way or other.

What makes the latest enigma so vividly interesting, however, is its place at the end of a considerable list of other enigmas. Taken together, they indicate that all sorts of contradictory forces are still at work within the Kremlin, behind the facade of Nikita Khrushchev's seemingly monolithic control. The proof is plain, if the enigmas are simply listed item by item.

ITEM: The party secretaries, (i. e., the party bosses) of two provincial districts and the ultra-important Moscow district were recently disciplined and cashiered. These men were charged with having conducted an agitation in the party cells in their district, and especially in the military cells of the party, against measures to discipline the so-called "anti-party group" of Khrushchev's enemies at the party congress in January.

This must mean that Khrushchev tried and failed to get the party congress to use really severe measures against his enemies. It must mean further that he was opposed by the Red Army, at any rate at that time.

ITEM: At the Congress itself, the wicked "anti-party group" was endlessly denounced, with special shrillness by the now-demoted Kuzmin. The lesser, more lately mentioned members of the group, old Nikolai Bulganin, Pervukhin (whom Kuzmin especially attacked) and Saburov, all came before the congress and grovelled in proper form. But the key, original members of the group, Georgi Malenkov, Vyacheslav Molotov, Kaganovich and Shepilov, were all noteworthy absentees and non-grovelers. Item two fits neatly on to Item one.

ITEM: Prior to the party congress an attempt was made to transfer Khrushchev's single-most infuential enemy, Vyacheslav Molotov, from his ambassadorial post in Outer Mongolia to the Soviet Embassy to the Netherlands. In Eulan-Bator, Molotov is believed to be in close contact with the Chinese Communists, who are in turn believed to take a major stand in the inner party intrigues in the Kremlin. If Molotov had gone to The Hague, the contact with the Chinese would have been broken. But Molotov did not go, although the Dutch did not object.

ITEM: Also prior to the party congress, a much-touted plenum of the Central Committee of the party was held in Moscow. After the plenum, the absolutely unprecedented step was taken of publishing the transcript of the discussions. The main points discussed were the familiar signs of the anti-party group, and the glories of Nikata Khrushchev's agricultural program. The break with precedent implied a desire to intimidate the political opponents. And again, the absentees at the plenum were noteworthy. Those who attended were almost exclusively the provincial party leaders, who have always been mainly pro-Khrushchev. Among the key people on the heights in Moscow, only Khrushchev himself appeared and spoke.

All these items combined suggest that the enormous power now concentrated in Khrushchev's hands is only conditional power as yet. If Khrushchev has indeed tried and failed to discipline his enemies more sharply, and to ship Molotov off to The Hague, then he cannot as yet be the absolute master in the Kremlin house. He must have enough opponents, probably old Stalinists in the main, to prevent him from carrying all before him in the most crucial of all areas, the area of inner party politics.

That fact in turn undoubtedly has enormous meaning in terms of the Berlin crisis. To be sure, it may mean that Khrushchev has threatened Berlin because he had to conciliate the Stalinist advocates of a hard line. Or it may mean that Khrushchev is taking a great personal gamble, in order to win such a victory that no one will dare to oppose him.

(Copyright, 1959
New York Herald Tribune, Inc.)

These Days

By George E. Sokolsky

Refugee Problems

Perplexing is the refugee problem and there are all sorts of refugees scattered about the Earth. They are products of war, of revolution, of displacement, of racial hatred. Soviet outrages in Hungary produced a new class of refugees who moved into Austria and other countries and who must find a place to settle. The Zellerbach Commission estimates that about 175,000 European refugees are non-settled, which really means that they have no country, no place to live, no citizenship.

It is estimated that about 1,900,000 refugees have been resettled but that does not mean that they are living under the best conditions. Many of the refugees are away from their own countries because they cannot or will not accept the revolutionary governments which have taken over; others are racially, religiously or politically unsuited for the new way of life in the countries of their origin. This is particularly true of refugees from Communist countries.

Israel has accepted, since 1947, about 200,000 refugees from Western Europe and there has been a constant influx of refugees from elsewhere. The European migration to Israel tapered off until recently when Jews from Rumania were encouraged to leave that country for Israel.

The Arab-Israel refugee problem has never been solved, but it undoubtedly will be as Nasser becomes more and more anti-Communist. Should Nasser break with Moscow altogether, it is possible that a joint Arab-Israel policy on refugees can be worked out.

Those refugees who have escaped from Communist countries offer a serious problem because most European countries and the United States have absorbed about as many as they can. For instance, according to the Zellerbach Report, Western Europe has absorbed about 900,000 of them and the United States about 460,000. It is very doubtful whether these areas can absorb many more refugees. The United States, in particular, cannot at the present time afford to add to its unemployment by bringing in refugees, except those of the highest professional skills. The Zellerbach Commission reports:

". . . Many refugees in Europe lost out on reseitlement opportunities because they were past 40, or because they had TB scars on their lungs, or because of some minor physical defect, or because of a single member of their family suffered from a condition which made them unacceptable to the immigration countries. The result has been an accumulation, both in-camp and out-of-camp, of refugees who used to be referred to in the old days as 'hard core,' but who are now referred to, in official parlance, as 'difficult to resettle'."

Refugees are human beings who have been dispossessed or displaced by circumstances over which they have no control. Many of them suffer only from the fault of having been born in the wrong place at the wrong time. Many of them have been so long hopeless that they have been hardened by life and made unadjustable and inflexible.

The refugee situation in China is most peculiar. The White Russians, who are there, settled in China, particularly in Manchuria, immediately after World War I. Their children were born in China but were not nationalized. At various periods, Soviet Russia invited them to return to that country under an amnesty and many did return. Those who remained in China were stateless, but could earn a living in that country until the Red Chinese became masters. The condition of the White Russians in China is now disastrous. They must leave that country and re-settle elsewhere. The difficult problem is for them to fit into other societies, for the White Russian in China has developed a culture pattern of his own.

The refugee problem is a source of great disturbance wherever it exists. It is impossible to permit these human beings to be destroyed by an historic accident; it is difficult to absorb them readily in other countries; it is almost impossible to sustain them on a decent standard of living; most of them are not permitted to do any work which competes with local labor except under special conditions.

Into this tragic situation appears racism, the dislike of man for man because of racial or historic differences. Racism is a psychological response to the challenge of difference and exists everywhere. The assumption of racial superiority also exists everywhere, each people assuming that it is the perfect tribe. To this human characteristic, there is not yet an answer.

(Copyright, 1959, King Features Syndicate, Inc.)

Inside Washington

By Henry Cathcart

WASHINGTON—From time to time Washington shows a disturbing faculty for becoming embroiled in fruitless and harmful "debates." Such a one is going on now over the question of whether our defense posture is adequate in the light of the threat we face in the Berlin crisis.

Much heat has been brought on the subject, but little light. Democrats have centered their criticisms on two facets of the United States defense plant. One, opposition to proposed reductions in the size of the Army and Marine Corps. Two, the "gap" in the number of long range missiles which the United States will have in comparison with estimates of the Soviet missile program.

Republicans generally have countered this criticism by asserting that United States defenses are adequate and that President Eisenhower, who has the ultimate responsibility, has the military experience to make correct judgments in this field.

Actually, military men know something privately that has not been brought out in the spate of words on the subject flowing out of Washington. No military position can be judged adequate or inadequate until it is put to the test of war. Germnay learned this in two world wars. The United States should have learned it in Korea.

The kind of public discussion that is now going on in Congress and elsewhere in Washington can do nothing but harm. For, as a responsible body of public opinion begins to express doubt as to our military capability, it cannot but encourage our potential enemies to be a little firmer, push a little harder in the whole area of international tensions, and in Berlin particularly.

Central Press Association

A Need For Rules

By Leslie Gould

NEW YORK—The Federal Reserve Board is concerned about the stock market. It should be, so should the N.Y. Stock Exchange and the American Stock Exchange.

There are more jiggles, "pool" operations, manipulations, raiding and rumor mongering than in any period since the SEC came into being.

The four big centers of the modern version of the old time "pool" operations are:

The 7th Ave. garment area in New York City.

Las Vegas.

Miami.

Los Angeles.

The operations take financing and this is done in several ways that while maybe legal are contrary to the intent of the Federal Reserve's credit regulations as applied to banks.

These include:

Loans from commercial banks on the claim they are for non-purpose borrowing. That is not for the purpose of carrying or buying securities. Such loans can be made far below the 90 per cent margin requirements.

Loans from so-called factoring concerns with securities put up as collateral. The factoring concerns — mostly smaller, little known outfits—in turn pledged the securities with commercial banks for money which is re-lent for the same purpose.

Loans from high interest charging money lenders, who also will "discount" the loan with a commercial bank.

Loans from out-of-town banks, particularly the small institutions in outlying areas.

In addition, free use is made of Swiss banks, foreign money lenders and so-called trusts chartered in Switzerland, Tangier and Lichtenstein.

The Federal Reserve is somewhat aware of the situation, although probably not as to the full ramifications of the operation. It is seeking to tighten the regulations covering non-purpose loans and also to force non-bank lenders to file reports on loans secured by stock.

Some of the loans are financed by borrowing of business partnerships and family owned businesses. This borrowing will be done without putting up securities as collateral, but the proceeds of loans will be used for carrying a stock market operation.

At the present time there is no way of telling how big is the volume of this kind of borrowing.

One way of enforcement of the Federal Reserve non-purpose loan regulations is for the banks to require a sworn statement that such borrowing is not for buying or carrying securities.

This would permit a grand jury indictment for perjury if such non-purpose loans from a bank were used for carrying or buying securities.

Many borrowers will tell a bank they are going to buy a car, remodel a home and or make some business improvement and then turn around and buy stock.

The new day "pool" operators do it on a much bigger scale. Their borrowing runs into the hundreds of thousands. Alexander L. Guterma used a small Long Island bank to finance part of his empire building. Also a foreign money lender and a Swiss bank.

The Penn-Texas operations were financed with Swiss banks, as well as by a number of out-of-town banks.

Stock Exchange rules are being violated in many of the cases. Customers will "suggest" where financing can be obtained in this country or abroad. In a "pool" operation they will help spread rumors.

The underworld is another source of money.

The rumor mongering is reaching such proportions that this office was called by an individual claiming to be the head of a respectable investment trust. It was a "hot tip" on a stock, which the caller suggested was a good item for a "Wall Street Hears" feature.

A call to the investment trust man found he had never made the call and knew nothing about the stock being 'ipped.

Some press agents are finding a new, lucrative field in disseminating puff stories on highly speculative situations.

Then, there are the high pressure "boiler shop" telephone salesmen who have no regard for the truth.

(Copyright, 1959
King Features Syndicate, Inc.)

Women Over 35 Need Checkup Twice A Year

By Dr. Theodore R. Van Dellen

Many hospital and surgical insurance plans are prepared to pay $1,000 to treat a patient with cancer at the opening (cervix) of the uterus. They do not have policies for preventing the condition yet the same amount of money that is spent on treatment would buy 100 office visits at $10 each for 50 years of semi-annual examinations.

Dr. Willis E. Brown of Little Rock makes this point in stressing the need for more public education in the field of preventive medicine. A periodic simple office examination of the pelvic structures of the breasts would detect the types of cancer that accounts for 80 per cent of the tumor deaths in women.

In this way, a malignancy could be uncovered early enough to change the cure rate from the present 40 per cent to 90 per cent without utilizing a new discovery. This means two visits a year — without fail.

This is only part of the story. Ideally, a woman's initial visit to the physician would be the premarital examination at which time the various aspects of sex and pregnancy could be discussed. The young woman would have the satisfaction of knowing she is healthy and in good physical condition, thus avoiding many of the marital problems due to ignorance of pelvic abnormalities.

The next group of routine examinations might be those associated with the pregnancy and aftercare of the new mother. The twice a year schedule should begin in earnest after age 35 and continue through 65-70.

During the mid-forties, the physician would offer premenopausal advice to help many pass through another difficult interval. The entire process is discussed thoroughly so the woman knows what to expect and how to adjust to a new way of living by taking a more positive approach to her new role in womanhood.

TOMORROW: When pockets are a nuisance.

KIDNEY DISORDER

W. S. writes: What kind of medicine is used in treating nephrosis?

REPLY

The corticosteroids are the best remedies. The list includes drugs such as cortisone, prednisolene, and methylprednisolone. The diuretics may be used also to encourage fluid elimination.

CONCUSSION FROM FALL

Mrs. L. writes: A 2½ year old child suffered a mild concussion after a fall. There were no symptoms other than vomiting. Will such an injury affect her in some way later in life?

REPLY

There's a better than 95 per cent chance that complete recovery will occur but the die is cast and only time will tell.

PHLEBITIS

Mrs. B. writes: What causes a vein clot?

REPLY

Injury to or inflammation of the wall of the vein. Our leaflet on phlebitis covers this subject. It may be obtained by sending a stamped, self-addressed envelope with request.

NOT RELAXED

W. L. writes: I don't eat before going to bed but have terrifying dreams. What could cause this?

REPLY

Your mind continues to be active and you re-live the day experiences of your own and of some one else. Many persons relax before turning out the light by watching TV, listening to the radio, or reading.

PUBLIC EXPECTORATION

F. G. writes: Is spitting on the street against the law? It seems to me this is more important than the litterbug campaign.

REPLY

It is in some communities but not in others. This column is syndicated and receives letters from many cities, so that I hesitate to make a definite statement about any specific city.

BONE INFECTION

K. D. writes: What would cause osteomyelitis of the leg to recur after 20 years?

REPLY

This bone infection tends to recur when the part is injured or general resistance drops. However, it will be easier to bring the disease under control than it was 20 years ago, for which we can thank the antibiotics.

To the limit of space, questions pertaining to the prevention of disease will be answered. Personal replies will be made when return stamped envelope is inclosed. Telephone inquiries not accepted. Dr. Van Dellen will not make diagnoses or prescribe for individual diseases.

Try And Stop Me

By Bennett Cerf

Whenever he had occasion to enter the ladies' dressing room backstage at a Toronto theatre, electrician Lyle Alton fell into the habit of singing out, "Close your eyes, girls! I'm coming through!"

Variety reports that one of the girls who's been appearing in that theatre for ten solid weeks suddenly gasped with the realization that she'd been talling for the gag from the first performance on!

An angry diner at a newly opened restaurant told the waiter, "You'll never get by with portions like this. I don't think I've seen a smaller piece of steak in my life." "You're right," agreed the conciliatory waiter, "but I think it will take you a good long time to eat it."

A draftee of Italian lineage dropped into a South Carolina beanery and asked if he could have a pizza pie. "Sho 'nuff," said the waitress politely. "Would yo-all like a pizza apple, peach, or cherry pie?"

(Copyright 1959, by Bennett Cerf. Distributed by King Features Syndicate)

You're Telling Me!

By William Ritt

That huge new clock in London, believed to be the world's largest, is so big it requires eight men to lift the minute indicator. Time certainly must hang heavy on those chaps' hands.

Hawaii is soon to become a state. Didn't get much wear out of that 49-star flag, did we?

A top mathematician, we read, was a sports star in his youth. In other words, a whiz at mathletics?

Many fish travel in schools, Zadok Dumkopf points out, but few ever learn that often what looks like a loose worm ain't!

First glass ever produced by man, declares an historian, was of the colored variety. What was it—a beer bottle?

Frostburg State Tossers Host Ashland, Ohio, April 1-2

Bobcats Will Play 8 Of 12 Tilts At Home

Meet Mt. Union April 3; Cordts To Coach Team

A two-game series with the Ashland College Eagles of the Mid-Ohio Conference on Wednesday and Thursday, April 1 and 2, at Frostburg, will launch the 1959 baseball season for Frostburg State Teachers College, according to Harold J. Cordts, who makes his debut as diamond mentor of the Bobcats this year.

Twelve games appear on the Frostburg schedule and eight of the contests are slated for the Mountain City.

Ashland College is coached by George Donges, formerly of Meyersdale, Pa.

Play Mt. Union Apr. 3

Following the two-game series with the Eagles, Frostburg State hosts the Mount Union College Purple Raiders of Alliance, Ohio, on Friday, April 3. Mt. Union is a member of the Ohio Conference and is coached by Jackson W. Rafeld.

The Bobcats' schedule also includes home - and - home games with Shepherd, Hagerstown Junior College and West Virginia University Freshmen and single games with Penn State Freshmen, Shippensburg (Pa.) Teachers and the District of Columbia Teachers.

Twenty-one candidates reported for baseball at the Mountain City college and indoors workouts have been held since March 1. Three outdoor drills have been held during the past week.

Dawson Heads Hurlers

Bobby Dawson, former Allegany High pitching ace, who posted an 8-1 record in the Pen-Mar League for the Grantsville Sluggers last season, heads the hurlers available for duty this season. Other experienced tossers include Dorcil Kline, Doug Sullivan, Carl Donald, John Winters, George Ed McKenny, John Yantz, Paul Nolan, Stan Wilson and Ray Ware. Among the freshmen who have shown promise are Ronnie Mann, Jeff Whitmore, John "Lefty" Mills, Richard Marriott, Ted Hebb, Bill Bruchey, Arch Webster, transfer from Montgomery Junior College, and Bill Frantz.

Home games are scheduled to get under way at 2 p. m., with the exception of the game with West Virginia University Freshmen which is slated to start at 1:30.

Frostburg State's schedule:

April 1—Ashland, Ohio, home.
April 3—Ashland, Ohio, home.
April 3—Mt. Union, Alliance, Ohio, home.
April 11—Penn State Freshmen, home.
April 14—Shepherd, away.
April 18—Hagerstown Jr. College, away.
April 21—Shippensburg, Pa., away.
April 25—Shepherd, home.
May 2—West Virginia U. Freshmen, away.
May 9—Hagerstown Junior College, home.
May 16—West Virginia U. Freshmen, home.
May 23—D.C. Teachers, Washington, home.

TOPPED SUNDAY SCHOOL RACE—Trinity Lutheran posted a 19-0 record in the National Division of the Central YMCA Sunday School League this season and earned a trophy for winning the regular season title. The squad pictured above, left to right, is as follows: FRONT ROW—Jimmy Kiiftner, Jimmy Willis, Robert Kiiffner and Robert Lepley. BACK ROW—Richard Keller, Charles Warnick, John Chisholm, Jr., coach; Denny Knippenberg, assistant coach; Charles Wilt and Don Humbertson. Terry Joy was absent when picture was taken. Wilt led the scorers of the league this season with an average of 22.21 by scoring 422 points in 19 games.

Hogan To Play At Palm Beach

Seminole Pro-Am Will Open Today

PALM BEACH, Fla. (UPI)—The $10,000 Seminole pro-am, a blue ribbon golf tournament which features one of Ben Hogan's infrequent appearances, begins Tuesday.

Most of the 55 top professionals entered had to make a hasty dash from the Gulf Coast after the finish of the St. Petersburg Open Monday night. But Hogan has been on the scene for a month tuning up for the Masters.

The Seminole, a rich two-day event, is one of the four tournament appearances each year that Hogan now makes. The others are the Masters, the National Open and the Colonial at Fort Worth, Tex., his hometown.

Other top professionals on the select invitation list include Sam Snead, Cary Middlecoff, Arnold Palmer, Doug Ford, Julius Boros, Ed and Marty Furgol, Lloyd Mangrum, Art Wall Jr., Mike Souchak, Ed Oliver, the Hebert Brothers, Jay and Lionel, Ken Venturi, South Africa's Gary Player, Bill Casper, Henry Picard and Gene Littler.

Two Stanley Cup Series To Start

MONTREAL (UPI)—The Montreal Canadiens, National Hockey League champions, begin their bid for a record fourth consecutive Stanley Cup title Tuesday night against the Chicago Black Hawks in the opener of their seven-game semi-final series.

The other half of the semi-finals also begins Tuesday night in Boston between the second place Bruins and the fourth place Toronto Maple Leafs.

The second Montreal - Chicago game also will be played at the Forum before the series moves to Chicago for the third and fourth games, March 28 and 31.

The Canadiens, highest scoring team in National Hockey League history with 258 goals—were top-heavy favorites to get by the Hawks and advance to the finals for the ninth straight year.

TO COACH TEXAS — Harold Bradley, highly successful basketball coach at Duke the last nine years, yesterday was named coach at Texas University. Bradley, a native of Westford, N. Y., had a 12-13 record at Duke this year with a team composed mostly of sophomores. (AP Photofax)

Texas University Names Hal Bradley As New Cage Coach

AUSTIN, Tex. (AP) — Coach Harold Bradley of Duke University Monday was named basketball coach at the University of Texas.

Bradley will bring 24 years of coaching experience including the last nine at Duke where he compiled a 168-77 record.

He succeeds Marshall Hughes who failed to produce a winning season in this three years as head coach. This year's sophomorish team finished in the Southwest Conference cellar.

DiBiase Is Victor

NEW YORK (UPI) — Tony DiBiase of New York City returned to action after six months Monday night and scored a split decision over Johnny Gorman of Brooklyn, N. Y., in their 10-round bout at St. Nicholas Arena.

DiBiase, who weighed 148 pounds to his opponent's 146¾, floored Gorman for a nine-count in the 10th round.

Lakers Renew Series With Hawks Tonight

Films Show Injured Martin Was Elbowed

ST. LOUIS (UPI) —St. Louis Hawks Coach Ed Macauley charged Monday the Minneapolis Lakers "are trying to cripple us" and backed up his statement with a movie film he said "shows specifically" that injured player Slater Martin was elbowed in last Saturday's game.

The charge came as the two teams were even up in the Western series playoffs of the National Basketball Assn. championship. They play the third game here Tuesday night.

Martin, playmaker of the team, suffered a dislocated right knee Saturday night when the Hawks downed the Lakers 124-90 here in the first game of best four out of seven. Minneapolis surged back Sunday to defeat St. Louis 106-98 amid heckling from the Lakers' bench and fisticuffs.

Referring to the Saturday game Macauley said, "We have films that show specifically that Martin was tripped and then elbowed by Eddie Fleming, the Lakers guard."

Martin, whose right leg is in a cast, was expected to miss the entire series.

A win Tuesday night would give the Hawks an edge when the two teams return north for the fourth game. The winner of the series will meet the Eastern Division champ—either the Boston Celtics or the Syracuse Nationals.

Fine assortment young men's
Dress Slacks
from $4.95
Young Men's Washable Nylon
Jackets $4.95
The Hub
Army-Navy Sales Co.
19 NORTH CENTRE ST.

Lewis, Hammond Will Captain Fort Hill Nine

Donnie Lewis and James Hammond will co-captain the Fort Hill High School baseball team during the 1959 season, it was announced last night by Coach John J. "Bobby" Cavanaugh. Robert Robinette is the student manager.

Fort Hill will engage in a pair of exhibition games with Keyser High School here, April 1 and 3, and will launch its regular 15-game schedule with the Alumni on April 10.

The other 14 games are with teams of the Allegany County Interscholastic League. Last season Fort Hill, Mt. Savage and Allegany finished in a triple tie for the championship.

Fort Hill's league schedule is as follows:

April 14—Mt. Savage, home. April 17—LaSalle, away. April 21—Valley, away. April 24—Beall, home. April 28—Bruce, away.

May 1 — Flintstone, home. May 5—Allegany, home. May 8—Mt. Savage, away. May 11—LaSalle, home. May 15—Valley, home. May 19—Beall, away. May 22—Bruce, home. May 26 — Flintstone, away. May 29—Allegany, away.

Knights Of Columbus Bowlers Defeat Elks

The Knights of Columbus bowling team won the first match of a home-and-home series from the B.P.O. Elks Saturday night by the margin of 147 pins.

Totals were: K. of C. 4,368. Elks 4,221.

High men for the Knights of Columbus were: Tom McGeady 179-457; Jerry Loibel, 149-462, and Jerry Farrell, 150-423. Best for the Elks were Paul Roeder, 166-405; B. Klavuhn 164-392, and H. Thomas, 354.

The return match will be rolled on the Club Recreation Alleys on Sunday, April 19.

Ann Johnstone Wins

PINEHURST, N.C. (UPI)—Ann Casey Johnstone of Mason City, Iowa, with all the breaks against her for 18 holes, won the North and South Women's Amateur golf championship Monday by defeating Joanne Goodwin of Haverhill, Mass., 1 up, on the 19th.

They were tied at the end of the regulation 18 and Mrs. Johnstone won on the first extra hole. She shot a par four to down Miss Goodwin, who hit into the trees on the 19th and took a bogie five.

Old Germans And Peskin's Reach Semi-Finals At "Y"

Lovers Leap Esso, St. Michael's Earn 115 Finals Berth

The Old Germans routed the Fort Ashby V.F.W., 71-42, and Peskin's Shoemen eked out a 52-50 decision over the Sports Shoppe last night on the "Y" court and advanced into the semi-final round of the senior unlimited class in the 14th annual Cumberland YMCA-Jaycees Basketball Tournament.

Last night's winners will see action again Wednesday night with the Old Germans slated to face the winner of tonight's game between the Loyal Order of Moose and Dom's while Peskin's does battle with the team emerging victorious in tonight's contest between Fairmont State and the Oakland Independents.

Lead 25-6 At Halftime

In posting their second win in the tourney, the Old Germans, undefeated champions of the City League, outscored Fort Ashby 27 to 14 from the field and meshed 17 of 31 free throws compared to the Vets' 14 out of 18 at the foul line. The Old Germans held a 25-6 lead at halftime.

Phil Smith and Don Moran with 18 and 17 markers led the Old Gee's offensive while Bob Kenney and Gary Isner with 10 points each and Ed Riley with nine were the top scorers for Fort Ashby.

Bob Pence with 17 tallies was Peskin's top scorer while Rick Winfield was high man for the Sports Shoppe with 16.

Peskin's led at the quarters, 13-5, 31-19 and 41-31. It was the Shoemen's second victory.

Sixteen teams out of an original starting field of 34 remained in the tourney as the fifth night's play was completed. All finals are billed for Thursday night.

Reach 115-Pound Finals

St. Michael's of Frostburg and Lovers Leap Esso became the first finalists in the tourney when they won the first two 115-pound Class games last night.

Father Regis Larkin's St. Michael's cagers defeated Salem's Frosties, also of Frostburg, by the score of 50-37, while Lovers Leap Esso took Cagey's Cagers into camp to the tune of 29-27.

St. Michael's and Salem were playing their first game in the tournament. Lovers Leap and St. Michael's will tangle in the 115-pound championship game on Thursday at 6 o'clock.

Nolan Heads Attack

Joe Nolan with 13 points and Jim Weddle and Harold McKenzie with 12 tallies each sparked St. Michael's attack that produced 20 field goals and 10-20 at the foul line. Leasure was the "big gun" for the Frosties with seven field goals and 16 points. The losers collected 15 goals and converted 7 of 17 shots at the free throw line.

Cagey's Cagers jumped off to an 11-2 lead in the first quarter, trailed 14-12 at the halfway point, regained a 22-21 lead in the third stanza and lost the game by a two-point margin.

"Butch" Hare dumped in 11 points to head the winners and Del Proudfoot took runner-up honors with eight tallies. Pat Wilson, Dick Bittner and G. Meister shared 18 of the losing quint's 27 markers.

Tonight's Schedule

Here's tonight's tournament schedule at the YMCA:

6:00 — Police Boys Club vs. Freddy's Five (135 Pound Semi-final).

7:00 — Club Bowling vs. Lovers Leap Esso (135 Pound Semi-final).

8:00 — Dom's Grocery vs. Cumberland Moose (Senior Unlimited Quarter-final).

9:00 — Fairmont State vs. Oakland Independents (Senior Unlimited Quarter-final).

Rosters Of Teams

Freddy's Five and Club Bowling will be playing their first game in the 135-Pound Class. Oakland also will be making its first start in the Senior Class. Here are the rosters of these three teams:

FREDDY'S FIVE — Manager Jack Chisholm, Eddie Brode, Gary Blake, Bobby Green, John Sloan, Marty Sigel, Jim Bell, Gary Garlitz, Tom Keiser, Milton Stein.

Continued on Page 11, Col. 5

Vocke Topples 608 For K. Of C. Record

John Vocke posted a season high set of 203-229—608 last night on the Club Recreation alleys as the first place Recorders won two out of three games from the Chancellors in the Knights of Columbus Duckpin League.

The previous high this season was a 605 by Bert Lawler.

In the other match the Grand Knights swept three games from the Guards.

Other high scorers were: Bert Lawler, Recorders, 199-191—535; Don Palmer, Grand Knights, 217-518, and Tom McGeady, Chancellors, 188-498.

The standings:

	W	L		W	L
Recorders	21	15	G. Knights	19	17
Chancellors	19	17	Guards	13	23

Men's Shuffle Loop Meets At Frostburg

Plans for the playoffs will be discussed and other business will be transacted at a meeting of the Allegany County Men's Shuffleboard League tonight at 8:30 o'clock at the home of Farrady Post, American Legion, Frostburg.

ADVERTISEMENT ADVERTISEMENT

HE RE-GREW HAIR

Before Erickson Treatment — A Few Months Later

Thomas A. Mellon Jr. of Hollidaysburg, Pennsylvania, (above) shows he re-grew hair by the Erickson Home Treatment method.

Scalp Specialists Here Tomorrow; Will Show How To Save Hair and Prevent Baldness

Now is the time to carry out that long delayed resolution to "Do something about your hair." Tomorrow only, March 25, in Cumberland, Maryland, at the Fort Cumberland Hotel, Staff Director J. L. Thomas, representing the famous Erickson Hair & Scalp Specialists, will personally examine hair-worried men and women from 1:00 to 8:30 p. m. Now in its seventh consecutive year, the Erickson organization makes regular visits to your city throughout the year.

CHECK YOURSELF
Make this simple test
( ) Excessive dandruff
( ) Itchy scalp
( ) Excessive oiliness
( ) Excessive dryness
( ) Too much hair in comb
( ) Too much hair fall in shampoo
( ) Hair thin at temples or crown
If you have checked even ONE of these items, make plans now to see Mr. J. L. Thomas.

Don't Put It Off

Now is the time to act while results of this simple test are fresh in your mind.

Don't be misled by the old wive's tales about no prevention for baldness being possible; baldness being hereditary; maturity being the age of baldness. Modern research has turned up methods of helping tens of thousands to prevent baldness — methods so simple that you can put them in practice at home.

Examination Free

You incur absolutely no charge or obligation by coming in for an examination. Your only obligation is to yourself. We'll tell you frankly if there's no chance of helping you. We do not accept helpless cases. Less than 3% of those who use the Erickson home treatment requested a refund.

Written Guarantee

You will be given a written guarantee that you must be satisfied within the first 30 days or your money will be refunded.

For your FREE hair and scalp examination, go to the Fort Cumberland Hotel between 1:00 and 8:30 p. m. Wednesday only, March 25, and ask for the room number of Mr. J. L. Thomas. He does not make appointments, so come at your convenience. Examinations are all given in private. You will not be embarrassed in any way.

Firestone
MILEAGE BARGAIN

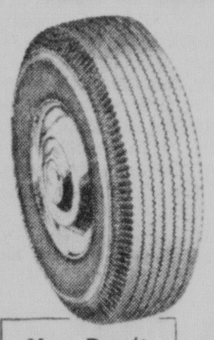

FIRESTONE Champion RETREADS
Applied on Sound Tire Bodies or on Your Own Tires
√ Same Tread Width
√ Same Tread Depth
√ Same Tread Design
√ Same Tread Quality
As New Firestone Tires
You Don't Need Cash
Your Old Tires Make the Down Payment
8.88 SIZE 6.70-15 BLACKWALL
Plus Tax and Recappable Tire
ALL SIZES AVAILABLE
DEZEN'S Firestone STORES
183 Baltimore St. Cumberland, Md. Phone PA 2-6464
8 West Main St. Frostburg, Md. Phone OV 98366
124-126 Main St. Keyser, W. Va. Phone SU 40721

BIG VALUE BUY on 14" TUBELESS!

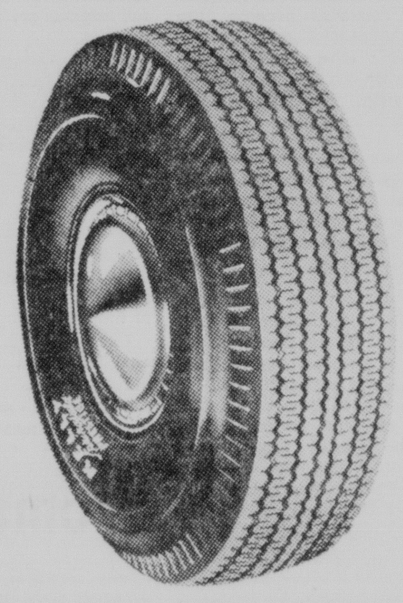

KELLY PRESTIGE
written guarantee by Kelly . . . ask for details
$19.95
7.50-14
RAYON BLACKWALL
plus tax and retreadable tire
FOR WORRY-FREE DRIVING, LOOK FOR THIS SIGN OF QUALITY
KELLY Springfield TIRES
DEPENDABLE FOR 65 YEARS
KELLY BATTERIES Start Stronger . . . Last Longer! Liberal Trade-Ins
STANDARD
GUARANTEED FOR 24 MONTHS
BUDGET TERMS? OF COURSE! $1.25 DOWN $1.25 WEEKLY
OUTWORKS! OUTPULLS! OUTWEARS! KELLY KANT SLIP Farm Tractor Tire
KELLY TIRE SERVICE
118 South Mechanic Street
Phone PA 4-0300

Frostburg State Tossers Host Ashland, Ohio, April 1-2

Bobcats Will Play 8 Of 12 Tilts At Home

Meet Mt. Union April 3; Cordts To Coach Team

A two-game series with the Ashland College Eagles of the Mid-Ohio Conference on Wednesday and Thursday, April 1 and 2, at Frostburg, will launch the 1959 baseball season for Frostburg State Teachers College, according to Harold J. Cordts, who makes his debut as diamond mentor of the Bobcats this year.

Twelve games appear on the Frostburg schedule and eight of the contests are slated for the Mountain City.

Ashland College is coached by George Donges, formerly of Meyersdale, Pa.

Play Mt. Union Apr. 3

Following the two-game series with the Eagles, Frostburg State hosts the Mount Union College Purple Raiders of Alliance, Ohio, on Friday, April 3. Mt. Union is a member of the Ohio Conference and is coached by Jackson W. Rafeld.

The Bobcats' schedule also includes home - and - home games with Shepherd, Hagerstown Junior College and West Virginia University Freshmen and single games with Penn State Freshmen, Shippensburg (Pa.) Teachers and the District of Columbia Teachers.

Twenty-one candidates reported for baseball at the Mountain City college and indoors workouts have been held since March 1. Three outdoor drills have been held during the past week.

Dawson Heads Hurlers

Bobby Dawson, former Allegany High pitching ace, who posted an 8-1 record in the Pen-Mar League for the Grantsville Sluggers last season, heads the hurlers available for duty this season. Other experienced tossers include Dorcil Kline, Doug Sullivan, Carl Donald, John Winters, George Ed McKenny, John Yantz, Paul Nolan, Stan Wilson and Ray Ware. Among the freshmen who have shown promise are Ronnie Mann, Jeff Whitmore, John "Lefty" Mills, Richard Marriott, Ted Hebb, Bill Bruchey, Arch Webster, transfer from Montgomery Junior College, and Bill Frantz.

Home games are scheduled to get under way at 2 p. m., with the exception of the game with West Virginia University Freshmen which is slated to start at 1:30.

Frostburg State's schedule:

April 1—Ashland, Ohio, home.
April 3—Ashland, Ohio, home.
April 3—Mt. Union, Alliance, Ohio, home.
April 11—Penn State Freshmen, home.
April 14—Shepherd, away.
April 18—Hagerstown Jr. College, away.
April 21—Shippensburg, Pa., away.
April 25—Shepherd, home.
May 2—West Virginia U. Freshmen, away.
May 9—Hagerstown Junior College, home.
May 16—West Virginia U. Freshmen, home.
May 23—D.C. Teachers, Washington, home.

TOPPED SUNDAY SCHOOL RACE—Trinity Lutheran posted a 19-0 record in the National Division of the Central YMCA Sunday School League this season and earned a trophy for winning the regular season title. The squad pictured above, left to right, is as follows: FRONT ROW—Jimmy Kiiftner, Jimmy Willis, Robert Kiiftner and Robert Lepley. BACK ROW—Richard Keller, Charles Warnick, John Chisholm, Jr., coach; Denny Knippenberg, assistant coach; Charles Wilt and Don Humbertson. Terry Joy was absent when picture was taken. Wilt led the scorers of the league this season with an average of 22.21 by scoring 422 points in 19 games.

Hogan To Play At Palm Beach

Seminole Pro-Am Will Open Today

PALM BEACH, Fla. (UPI)—The $10,000 Seminole pro-am, a blue ribbon golf tournament which features one of Ben Hogan's infrequent appearances, begins Tuesday.

Most of the 55 top professionals entered had to make a hasty dash from the Gulf Coast after the finish of the St. Petersburg Open Monday night. But Hogan has been on the scene for a month tuning up for the Masters.

The Seminole, a rich two-day event, is one of the four tournament appearances each year that Hogan now makes. The others are the Masters, the National Open and the Colonial at Fort Worth, Tex., his hometown.

Other top professionals on the select invitation list include Sam Snead, Cary Middlecoff, Arnold Palmer, Doug Ford, Julius Boros, Ed and Marty Furgol, Lloyd Mangrum, Art Wall Jr., Mike Souchak, Ed Oliver, the Hebert Brothers, Jay and Lionel, Ken Venturi, South Africa's Gary Player, Bill Casper, Henry Picard and Gene Littler.

Two Stanley Cup Series To Start

MONTREAL (UPI)—The Montreal Canadiens, National Hockey League champions, begin their bid for a record fourth consecutive Stanley Cup title Tuesday night against the Chicago Black Hawks in the opener of their seven-game semi-final series.

The other half of the semi-finals also begins Tuesday night in Boston between the second place Bruins and the fourth place Toronto Maple Leafs.

The second Montreal - Chicago game also will be played at the Forum before the series moves to Chicago for the third and fourth games, March 28 and 31.

The Canadiens, highest scoring team in National Hockey League history with 258 goals—were top-heavy favorites to get by the Hawks and advance to the finals for the ninth straight year.

TO COACH TEXAS — Harold Bradley, highly successful basketball coach at Duke the last nine years, yesterday was named coach at Texas University. Bradley, a native of Westford, N. Y., had a 12-13 record at Duke this year with a team composed mostly of sophomores. (AP Photofax)

Texas University Names Hal Bradley As New Cage Coach

AUSTIN, Tex. (AP) — Coach Harold Bradley of Duke University Monday was named basketball coach at the University of Texas.

Bradley will bring 24 years of coaching experience including the last nine at Duke where he compiled a 168-77 record.

He succeeds Marshall Hughes who failed to produce a winning season in this three years as head coach. This year's sophomorish team finished in the Southwest Conference cellar.

DiBiase Is Victor

NEW YORK (UPI) — Tony DiBiase of New York City returned to action after six months Monday night and scored a split decision over Johnny Gorman of Brooklyn, N. Y., in their 10-round bout at St. Nicholas Arena.

DiBiase, who weighed 148 pounds to his opponent's 146¾, floored Gorman for a nine-count in the 10th round.

Lakers Renew Series With Hawks Tonight

Films Show Injured Martin Was Elbowed

ST. LOUIS (UPI) —St. Louis Hawks Coach Ed Macauley charged Monday the Minneapolis Lakers "are trying to cripple us" and backed up his statement with a movie film he said "shows specifically" that injured player Slater Martin was elbowed in last Saturday's game.

The charge came as the two teams were even up in the Western series playoffs of the National Basketball Assn. championship. They play the third game here Tuesday night.

Martin, playmaker of the team, suffered a dislocated right knee Saturday night when the Hawks downed the Lakers 124-90 here in the first game of best four out of seven. Minneapolis surged back Sunday to defeat St. Louis 106-98 amid heckling from the Lakers' bench and fisticuffs.

Referring to the Saturday game Macauley said, "We have films that show specifically that Martin was tripped and then elbowed by Eddie Fleming, the Lakers guard."

Martin, whose right leg is in a cast, was expected to miss the entire series.

A win Tuesday night would give the Hawks an edge when the two teams return north for the fourth game. The winner of the series will meet the Eastern Division champ—either the Boston Celtics or the Syracuse Nationals.

Fine assortment young men's
Dress Slacks
from $4.95
Young Men's Washable Nylon
Jackets $4.95
The Hub
Army-Navy Sales Co.
19 NORTH CENTRE ST.

Lewis, Hammond Will Captain Fort Hill Nine

Donnie Lewis and James Hammond will co-captain the Fort Hill High School baseball team during the 1959 season, it was announced last night by Coach John J. "Bobby" Cavanaugh. Robert Robinette is the student manager.

Fort Hill will engage in a pair of exhibition games with Keyser High School here, April 1 and 3, and will launch its regular 15-game schedule with the Alumni on April 10.

The other 14 games are with teams of the Allegany County Interscholastic League. Last season Fort Hill, Mt. Savage and Allegany finished in a triple tie for the championship.

Fort Hill's league schedule is as follows:

April 14—Mt. Savage, home. April 17—LaSalle, away. April 21—Valley, away. April 24—Beall, home. April 28—Bruce, away.

May 1 — Flintstone, home. May 5—Allegany, home. May 8—Mt. Savage, away. May 11—LaSalle, home. May 15—Valley, home. May 19—Beall, away. May 22—Bruce, home. May 26 — Flintstone, away. May 29—Allegany, away.

Knights Of Columbus Bowlers Defeat Elks

The Knights of Columbus bowling team won the first match of a home-and-home series from the B.P.O. Elks Saturday night by the margin of 147 pins.

Totals were: K. of C. 4,368; Elks 4,221.

High men for the Knights of Columbus were: Tom McGeady 179-457; Jerry Loibel, 149-462, and Jerry Farrell, 150-423. Best for the Elks were Paul Roeder, 166-405; B. Klavuhn 164-392, and H. Thomas, 354.

The return match will be rolled on the Club Recreation Alleys on Sunday, April 19.

Ann Johnstone Wins

PINEHURST, N.C. (UPI)—Ann Casey Johnstone of Mason City, Iowa, with all the breaks against her for 18 holes, won the North and South Women's Amateur golf championship Monday by defeating Joanne Goodwin of Haverhill, Mass., 1 up, on the 19th.

They were tied at the end of the regulation 18 and Mrs. Johnstone won on the first extra hole. She shot a par four to down Miss Goodwin, who hit into the trees on the 19th and took a bogie five.

Old Germans And Peskin's Reach Semi-Finals At "Y"

Lovers Leap Esso, St. Michael's Earn 115 Finals Berth

The Old Germans routed the Fort Ashby V.F.W., 71-42, and Peskin's Shoemen eked out a 52-50 decision over the Sports Shoppe last night on the "Y" court and advanced into the semi-final round of the senior unlimited class in the 14th annual Cumberland YMCA-Jaycees Basketball Tournament.

Last night's winners will see action again Wednesday night with the Old Germans slated to face the winner of tonight's game between the Loyal Order of Moose and Dom's while Peskin's does battle with the team emerging victorious in tonight's contest between Fairmont State and the Oakland Independents.

Lead 25-6 At Halftime

In posting their second win in the tourney, the Old Germans, undefeated champions of the City League, outscored Fort Ashby 27 to 14 from the field and meshed 17 of 31 free throws compared to the Vets' 14 out of 18 at the foul line. The Old Germans held a 25-6 lead at halftime.

Phil Smith and Don Moran with 18 and 17 markers led the Old Gee's offensive while Bob Kenney and Gary Isner with 10 points each and Ed Riley with nine were the top scorers for Fort Ashby.

Bob Pence with 17 tallies was Peskin's top scorer while Rick Winfield was high man for the Sports Shoppe with 16.

Peskin's led at the quarters, 13-5, 31-19 and 41-31. It was the Shoemen's second victory.

Sixteen teams out of an original starting field of 34 remained in the tourney as the fifth night's play was completed. All finals are billed for Thursday night.

Reach 115-Pound Finals

St. Michael's of Frostburg and Lovers Leap Esso became the first finalists in the tourney when they won the first two 115-pound Class games last night.

Father Regis Larkin's St. Michael's cagers defeated Salem's Frosties, also of Frostburg, by the score of 50-37, while Lovers Leap Esso took Cagey's Cagers into camp to the tune of 29-27.

St. Michael's and Salem were playing their first game in the tournament. Lovers Leap and St. Michael's will tangle in the 115-pound championship game on Thursday at 6 o'clock.

Nolan Heads Attack

Joe Nolan with 13 points and Jim Weddle and Harold McKenzie with 12 tallies each sparked St. Michael's attack that produced 20 field goals and 10-20 at the foul line. Leasure was the "big gun" for the Frosties with seven field goals and 16 points. The losers collected 15 goals and converted 7 of 17 shots at the free throw line.

Cagey's Cagers jumped off to an 11-2 lead in the first quarter, trailed 14-12 at the halfway point, regained a 22-21 lead in the third stanza and lost the game by a two-point margin.

"Butch" Hare dumped in 11 points to head the winners and Del Proudfoot took runner-up honors with eight tallies. Pat Wilson, Dick Bittner and G. Meister shared 18 of the losing quint's 27 markers.

Tonight's Schedule

Here's tonight's tournament schedule at the YMCA:

6:00 — Police Boys Club vs. Freddy's Five (135 Pound Semi-final).

7:00 — Club Bowling vs. Lovers Leap Esso (135 Pound Semi-final).

8:00 — Dom's Grocery vs. Cumberland Moose (Senior Unlimited Quarter-final).

9:00 — Fairmont State vs. Oakland Independents (Senior Unlimited Quarter-final).

Rosters Of Teams

Freddy's Five and Club Bowling will be playing their first game in the 135-Pound Class. Oakland also will be making its first start in the Senior Class. Here are the rosters of these three teams:

FREDDY'S FIVE — Manager Jack Chisholm, Eddie Brode, Gary Blake, Bobby Green, John Sloan, Marty Sigel, Jim Bell, Gary Garlitz, Tom Keiser, Milton Stein.

Continued on Page 11, Col. 5

Vocke Topples 608 For K. Of C. Record

John Vocke posted a season high set of 203-229—608 last night on the Club Recreation alleys as the first place Recorders won two out of three games from the Chancellors in the Knights of Columbus Duckpin League.

The previous high this season was a 605 by Bert Lawler.

In the other match the Grand Knights swept three games from the Guards.

Other high scorers were: Bert Lawler, Recorders, 199-191—535; Don Palmer, Grand Knights, 217-518, and Tom McGeady, Chancellors, 188-498.

The standings:

	W	L		W	L
Recorders	21	15	G. Knights	19	17
Chancellors	19	17	Guards	13	23

Men's Shuffle Loop Meets At Frostburg

Plans for the playoffs will be discussed and other business will be transacted at a meeting of the Allegany County Men's Shuffleboard League tonight at 8:30 o'clock at the home of Farrady Post, American Legion, Frostburg.

ADVERTISEMENT ADVERTISEMENT

HE RE-GREW HAIR

Before Erickson Treatment — A Few Months Later

Thomas A. Melton Jr. of Hollidaysburg, Pennsylvania, (above) shows he re-grew hair by the Erickson Home Treatment method.

Scalp Specialists Here Tomorrow; Will Show How To Save Hair and Prevent Baldness

Now is the time to carry out that long delayed resolution to "Do something about your hair." Tomorrow only, March 25, in Cumberland, Maryland, at the Fort Cumberland Hotel, Staff Director J. L. Thomas, representing the famous Erickson Hair & Scalp Specialists, will personally examine hair-worried men and women from 1:00 to 8:30 p. m. Now in its seventh consecutive year, the Erickson organization makes regular visits to your city throughout the year.

CHECK YOURSELF
Make this simple test
( ) Excessive dandruff
( ) Itchy scalp
( ) Excessive oiliness
( ) Excessive dryness
( ) Too much hair in comb
( ) Too much hair fall in shampoo
( ) Hair thin at temples or crown
If you have checked even ONE of these items, make plans now to see Mr. J. L. Thomas.

Don't Put It Off

Now is the time to act while results of this simple test are fresh in your mind.

Don't be misled by the old wive's tales about no prevention for baldness being possible; baldness being hereditary; maturity being the age of baldness. Modern research has turned up methods of helping tens of thousands to prevent baldness — methods so simple that you can put them in practice at home.

Examination Free

You incur absolutely no charge or obligation by coming in for an examination. Your only obligation is to yourself. We'll tell you frankly if there's no chance of helping you. We do not accept helpless cases. Less than 3% of those who use the Erickson home treatment requested a refund.

Written Guarantee

You will be given a written guarantee that you must be satisfied within the first 30 days or your money will be refunded.

For your FREE hair and scalp examination, go to the Fort Cumberland Hotel between 1:00 and 8:30 p. m. Wednesday only, March 25, and ask for the room number of Mr. J. L. Thomas. He does not make appointments, so come at your convenience. Examinations are all given in private. You will not be embarrassed in any way.

Firestone
MILEAGE BARGAIN

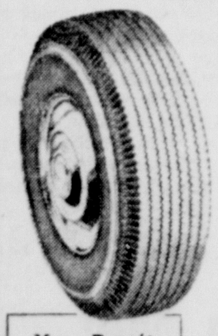

FIRESTONE Champion RETREADS
Applied on Sound Tire Bodies or on Your Own Tires
√ Same Tread Width
√ Same Tread Depth
√ Same Tread Design
√ Same Tread Quality
As New Firestone Tires
You Don't Need Cash
Your Old Tires Make the Down Payment
8.88 SIZE 6.70-15 BLACKWALL
Plus Tax and Recappable Tire
ALL SIZES AVAILABLE
DEZEN'S Firestone STORES
183 Baltimore St. Cumberland, Md. Phone PA 2-6464
8 West Main St. Frostburg, Md. Phone OV 98566
124-126 Main St. Keyser, W. Va. Phone SU 40721

BIG VALUE BUY on 14" TUBELESS!

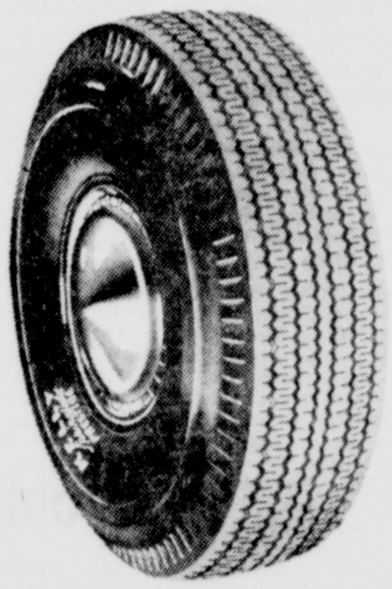

KELLY PRESTIGE
written guarantee by Kelly . . . ask for details
$19.95
7.50-14
RAYON BLACKWALL
plus tax and retreadable tire
FOR WORRY-FREE DRIVING, LOOK FOR THIS SIGN OF QUALITY
KELLY Springfield TIRES
DEPENDABLE FOR 65 YEARS
KELLY BATTERIES Start Stronger . . . Last Longer! Liberal Trade-Ins
STANDARD
GUARANTEED FOR 24 MONTHS
BUDGET TERMS? OF COURSE! $1.25 DOWN $1.25 WEEKLY
OUTWORKS! OUTPULLS! OUTWEARS! KELLY KANT SLIP Farm Tractor Tire
KELLY TIRE SERVICE
118 South Mechanic Street
Phone PA 4-0300

Middlecoff Cops Florida Golf Title

Wins St. Petersburg Open With Card 275

ST. PETERSBURG, Fla. (AP)—Cary Middlecoff, who said he was just using the event as "a trial run for the Masters," shot a three-under-par 69 in the final reund Monday to win the $15,000 St. Petersburg Open Golf Tournament with a 72-hole total of 275, 13 under par.

The erstwhile Memphis dentist, now playing out of Hollywood, Fla., had not entered a tournament since undergoing a hernia operation last September, and he wanted to find out if he could stand up under the grind, and if his game still was sharp.

The answer was yes to both questions. He finished fresh, and his four rounds of 70-69-67-69 proved he hasn't lost his touch.

Bob Goalby of Belleville, Ill., who started the day at 205, leading Middlecoff and the field by one stroke, lost his margin on the first hole when he took a bogey to Middlecoff's par.

Pete Cooper, Lakeland, Fla., finished second with a 278.

Goalby took third with 280.

George Bayer of Gleneagles, Ill., came in with a 70 for a 282 total and a tie with Wes Ellis of Aldecress, N.J., and Gene Littler of Singinghills, Calif., for fourth place.

Red Schoendienst To Leave Hospital

ST. LOUIS (UPI)—Red Schoendienst leaves a tuberculosis hospital here Tuesday with the stubborn courage that he hopes will return him to the Milwaukee Braves as their star second baseman.

"I did everything they told me," the redhead said, "and my tests show negative now."

Red began treatment for a tuberculer right lung Nov. 8 and underwent surgery to remove the infected portion Feb. 19. He has remained confined at Mt. St. Rose Hospital since last fall.

"I never asked the doctor too much," he said. "Then when he came in this morning he asked me, 'do you want to get out of here,' I said I was ready.

Schoendienst said he would return to his home on strict rest periods for several weeks, working "to build myself up."

Giants, Too, Need That Pitching To Bid For Pennant Which Escaped Them In '58

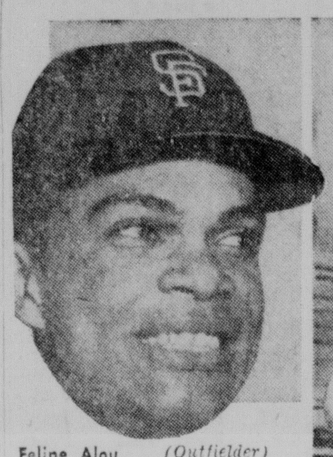

Felipe Alou (Outfielder)

Daryl Spencer (Infielder)

Stu Miller (Pitcher)

Johnny Antonelli (Pitcher)

Jim Davenport (Infielder)

EDITOR'S NOTE: This is another in a series on the major league teams. The last one in the series will be run on this page tomorrow.

By WALTER L. JOHNS
Central Press Association
Sports Editor

PHOENIX, Ariz. — Serious injuries to the two top members of the cast won't stop the San Francisco Giants this year — but the pitching might.

The auto accident injury to manager Bill Rigney in Berkeley, Calif., has kept Bill in civvies in camp and on a diet of mush and the training camp leg injury requiring 35 stitches has sidelined Willie Mays but both will be ready by opening day. Whether the pitchers will be is something else.

Rig carries a set of pliers around with him just in case he has to snip the wires in his broken jaw if he should start to choke but it's easy to pry loose information from the former Giants' shortstop despite the muzzle on his mouth.

"Pitching will be our main concern," says Bill, adding, "our defense and offense will be better and we're pretty well fortified in the infield and outfield."

The pitching woes not only come from a letdown witnessed by the slabmen in the second half of the 1958 season just when the Giants were giving the Braves a battle for it all but because two of their top flingers last year present real problems this season.

Ramon Monzant, the Venezuelan star who was 8-11 last year, announced he was through with baseball and no word has been heard from him as of this writing. Al Worthington, who won 11 games for the Giants last year, first was a holdout and then came up with an inflamed knee which almost required an operation.

Rig, who quips about his eating habits of "drinking an eight-course meal every day" — he has to grind up all his food — will go with Johnny Antonelli, Jack Sanford (from the Phils), Mike McCormick and Stu Miller, with Curt Barclay next in line. Barclay won 12 for Phoenix last year and one game for the Giants in six appearances.

Miller, former Cardinal who was 6-9 with the Giants last year, has looked the best of all in camp.

Rig is counting on Joe Shipley, who was with Phoenix, for pitching help. And, also being looked at are two big bonus pitchers, Mike Lee, from Los Angeles, and Gaylord Perry, who was at St. Cloud last year. Total take of these two boys is reported at over $150,000.

The catchers are Hobie Landrith and Bob Schmidt with a rookie, Al Stieglitz, expected to make the grade this year.

The outfield is loaded with speed and power, headed by the one and only Willie Mays, who is expected to get back in action in the near future. Most improved player in the garden is Felipe Alou, who split last season between the parent club and the Phoenix Giants.

"This boy," says Rig, "can do most anything. He can run and throw and he hits the ball well."

Willie Kirkland, who started off with a bank as a rookie last year, is back as an outfielder and the competition in the garden will be fierce with Hank Sauer, Whitey Lockman, Leon Wagner and Don Taussig in the battle. Kirkland, Wagner and Taussig spent part of last season with Phoenix.

In an effort to add some maneuverability in the infield Rig is giving the 1958 National League "rookie of the year," Orlando Cepeda, a workout at third base although Orlando is a first sacker. If Cepeda should play third, Bill White will be the first sacker.

Daryl Spencer, who can play several infield spots, is being worked at second and Andre Rodgers is ticketed for short. Rodgers, who had a big year at Phoenix after being sent to the minors last year, has been powering the ball in camp.

Jim Davenport and Ray Jablonski are the third sackers if Cepeda stays on first and for fillins in the infield there are Eddie Bressoud, Danny O'Connell and Ben Valenzuela.

Salty Parker, one of the Giants' fine coaches, has been handling the team as Rig recuperates.

Next and Last in Series—
The Chicago Cubs

Exhibition Baseball

Philley's Grand Slam Homer Sinks St. Louis

ST. PETERSBURG, Fla. (UPI)—Dave Philley's grand - slam pinch homer featured a seven-run eighth inning during which the Philadelphia Phillies came from behind Monday to crush the St. Louis Cardinals, 9-5, and spoil Sal Maglie's first pitching appearance of the spring.

Philley, who'll be 39 in May, teed off on Maglie, 42 next month, just before Ed Bouchee belted a two - run blast off the veteran righthander. Maglie took over in the seventh and gained a 3-2 lead on B. G. Smith's double, Chuck Essegian's triple and Irv Noren's squeeze bunt off lefty Ken Lehman.

Philadelphia	101 000 070—	9 12 0
St. Louis	000 100 211—	5 12 1

Keegan, Lehman (6), Erickson (8) and Hegan, Thomas (8). Broglio, Maglie (7), R. Blaylock (9) and Green, Standiland (7). Winner—Lehman. Loser—Maglie. Hrs—Philley, Bouchee.

Milwaukee Braves Suffer 10th Loss

BRADENTON, Fla. (UPI)—The Milwaukee Braves suffered their 10th defeat in 13 exhibition games Monday, dropping a 10-6 slugfest to the Los Angeles Dodgers.

The Braves snapped out of their hitting slump with a 14-hit attack, including five by Wes Covington and four by Eddie Mathews. But pitchers Lew Burdette and Bob Rush were ineffective. Rush became the loser when the Dodgers scored four runs in the seventh. Mathews, Covington and Dodgers Don Demeter and John Roseboro hit home runs.

Los Angeles	210 210 400—	10 12 0
Milwaukee	230 100 000—	6 14 3

Klippstein, Bessent (4), Mauriello (7) and Roseboro. Burdette, Rush (6), McMahon (8) and Crandall. Winner — Bessent. Loser—Rush. HRs—Covington, Demeter, Mathews, Roseboro.

Yanks Snap Orioles' 6-Game String, 5-0

MIAMI, Fla. (UPI) — The New York Yankees brought the Baltimore Orioles' six-game winning streak to a close Monday by taking a 5-0 Grapefruit League decision before 892 fans.

Elston Howard blasted his second homer of the spring to lead off the ninth inning, when the champs bombarded reliefer Ernie Johnson for three runs with a four-hit salvo.

Up to then, a two-base throwing error by Chico Carrasquel, veteran shortstop, had paved the way for the only runs.

New York	200 000 003—	5 8 2
Baltimore	000 000 000—	0 6 2

Sturdivant, Trucks (6), Duren (8) Bronstad (8) and Howard. Bamberger, E. Johnson (6) and Triandos, Ginsberg (7). Winner—Sturdivant. Loser — Bamberger. HR—Howard.

Tigers Wallop Reds, Thomas Belts Pair

LAKELAND, Fla. (UPI) — The Detroit Tigers hammered a pair of Cincinnati pitcher for 19 hits and crushed the Reds, 15-5, Monday for their fourth straight exhibition victory.

Al Kaline collected four hits while Harvey Kuenn, Frank Bolling and Rocky Bridges made three each in the Bengals' biggest hitting spree of the Grapefruit League season. Kuenn and Bolling each drove in four runs.

Most of the damage was inflicted on Claude Osteen, 19-year-old southpaw who was charged with 14 hits and 12 runs in the first five innings. Bob Mabe was the finishing pitcher in the Reds' ninth loss against five victories this spring.

Don Mossi, who has been nursing a sore arm, made his debut as a Tiger with a two-inning stint and got the decision. George Susce and Tom Morgan finished an 11-hit performance which included two home runs by Frank Thomas off Susce.

Cincinnati	200 201 000—	5 11 0
Detroit	600 421 20x—	15 19 0

Osteen, Mabe (6) and Bailey. Mossi, Susce (3), Morgan (7) and Wilson. Winner — Mossi. Loser—Osteen. HRs—Thomas 2.

Chisox Coast To 8-3 Win Over Athletics

HOLLYWOOD, Fla. (UPI)—The Chicago White Sox scored five runs in the first two innings and then coasted to an 8-3 victory over the Kansas City Athletics Monday in the first major league game ever played in Hollywood.

The White Sox jumped on A's starter Walt Craddock for a pair of runs in the first on a walk, a single by Nellie Fox, an error and a sacrifice fly. In the second Chicago got three more on a triple by Al Smith, a double by John Callison, a single by Bubba Phillips and a two-run single by Sam Esposito.

Chicago	230 100 020—	8 10 0
Kansas City	200 000 100—	3 6 3

Lown, Rudolph (3) and Battey. Craddock, Davis (4), Herbert (5), Terry (9) and House. Winner—Lown. Loser—Craddock.

"Y" Tourney Box Scores

SR. UNLIMITED QUARTER-FINAL

Old Germans	G	F	T
Orndorff f	2	2- 5	6
G. Smith f	3	1- 3	7
Moran c	6	5- 7	17
Eckard g	2	2- 4	6
B. Smith g	2	1- 3	5
Neary f	4	1- 2	9
Bateson c	1	1- 2	3
P. Smith g	7	4- 5	18
TOTALS	27	17-31	71
Fort Ashby VFW	**G**	**F**	**T**
Riley f	4	1- 1	9
Sayers f	0	2- 3	2
Mason c	1	3- 5	5
Isner g	4	2- 3	10
Bennett g	1	0- 0	2
Kenny f	3	4- 4	10
Phares f	1	0- 0	2
Godwin g	0	2- 2	2
TOTALS	14	14-18	42

Score by periods:

OLD GERMANS	11	25	44	71
FORT ASHBY VFW	2	6	22	42

Officials — Elliott - Diamond.

SR. UNLIMITED QUARTER-FINAL

Peskin's Shoemen	G	F	T
Johnson f	4	3- 4	11
Pence f	7	3- 4	17
Steele c	0	1- 3	1
Bruce g	3	1- 2	7
Smith g	2	4- 4	8
Thomas f	1	1- 2	3
Cook g	1	3- 3	5
TOTALS	18	16-22	52
SPORTS SHOPPE	**G**	**F**	**T**
Sullivan f	6	1- 4	13
Truly f	2	7- 9	11
Winfield c	4	8-11	16
Young g	1	0- 0	2
Williams g	1	0- 1	2
Mann f	2	1- 2	5
Kline g	0	1- 2	1
TOTALS	16	18-29	50

Score by periods:

PESKIN'S SHOEMEN	13	31	41	52
SPORTS SHOPPE	5	19	31	50

Officials — Diamond - Elliott.

115 POUND SEMI-FINAL

Salem's Frosties	G	F	T
Leasure f	7	2- 4	16
Green f	2	1- 2	5
Duncan c	2	0- 1	4
Craze g	3	2- 3	8
Pollock g	0	1- 4	1
Wilson f	1	1- 3	3
TOTALS	15	7-17	37
St. Michael's	**G**	**F**	**T**
Deluca f	2	0- 1	4
McKenzie f	4	4- 7	12
Bahen c	2	0- 0	4
M. Delaney g	0	1- 3	1
Nolan g	5	3- 5	13
D. Delaney g	2	0- 0	4
Weddle f	5	2- 4	12
TOTALS	20	10-20	50

Score by periods:

SALEM'S FROSTIES	7	17	24	37
ST. MICHAEL'S	4	17	28	50

Officials — Young - Frank.

115 POUND SEMI-FINAL

Cagey's Cagers	G	F	T
Wilson f	1	4- 7	6
Hartman f	2	0- 1	4
G. Meister c	1	4- 7	6
D. Bittner g	3	0- 2	6
Reynolds g	1	0- 1	2
Withrow f	1	1- 2	3
TOTALS	9	9-20	27
Lover's Leap Esso	**G**	**F**	**T**
Mechem f	0	0- 1	0
Proudfoot f	3	2- 5	8
Stumbaugh c	1	1- 4	3
White g	2	0- 0	4
Hare g	4	3- 4	11
Dean g	1	1- 2	3
TOTALS	11	7-16	29

Score by periods:

CAGEY'S CAGERS	11	12	22	27
LOVER'S LEAP ESSO	2	14	21	29

Officials — Angellatta & Chisholm.

Old Germans

(Continued from Page 10)

CLUB BOWLING — Manager Ronald Ingram, Ronnie Speir, "Pooch" Shaffer, Jim Schute, Jerry White, Gary Kamauff, Phil Barb.

OAKLAND — Manager Clifford Haller, Carl Schoonover, Harland Kelley, Kenneth Shaffer, Danny Garrett, Bill Deckman, Robert Shaffer, Bill Sanders, Toby Colaw, Don Stemple and Don Welch.

Elbow Bothers Curt

CLEARWATER, Fla. (AP) — Curt Simmons, veteran southpaw pitcher of the Philadelphia Phillies, is troubled again with an aching elbow.

ADVERTISEMENT

New Hope for Overloaded Hearts

● A new, non-toxic drug—Diuril—is "one of the major medical discoveries of recent years." Read in April Reader's Digest how it relieves edema (excess water in tissues which overburdens hearts); lessens hypertension; may relieve premenstrual headaches. Cost? Only 18 to 25¢ per day! New hope for health in April Reader's Digest—on sale at any newsstand today!

Watch This One!

Righthander Creates Buzz In Chicubs' Camp Contests

By WALTER L. JOHNS
Central Press Sports Editor

MESA, Ariz. — A 22-year-old pitcher is creating quite a buzz in the Chicago Cubs camp here.

Appropriately enough, his name is John (Buzz) Buzhardt, who already has three major league victories to his credit against no losses—compiled at the end of the 1958 season.

The 195-pound righthander was brought up by the Cubs from Portland in September last year and won his first big league game in a relief appearance against the Phillies. Before the season ended he had whipped the Dodgers twice, limiting the Bums to just three runs in two games.

Manager Bob Scheffing of the Cubs has high hopes that Buzhardt will help his mediocre pitching staff this year.

Buzhardt hails from a little town of Prosperity, S. C., where he pitched and played first base for the Prosperity High team. On the sandlots he was pretty hot, too, but as a batter for he hit .411, which brought him a semi-pro chance.

Rube Wilson, a Cub scout, spotted Buzz and signed him to a contract in June, 1954, giving the youngster a bonus of $500.

The same year Buzz was sent to Hickory but the league folded after three weeks. He moved on to Gainesville, Tex., where he was 8-6 for the rest of the year.

In 1055 he pitched for Paris, Ill., compiling a 13-14 record. Next stop was Twin Falls, where he won 18 games. The big jump to Memphis was next, then to Des Moines and finally Portland last year. Buzz had won nine games for Portland when he was brought up.

During the winter season, Buzz played in Cuba. His record was a good one—10-10—considering he pitched for last-place team.

Married and with one son, Buzz spends the off season hunting and fishing.

His dad is a guard on a county chain gang in South Carolina.

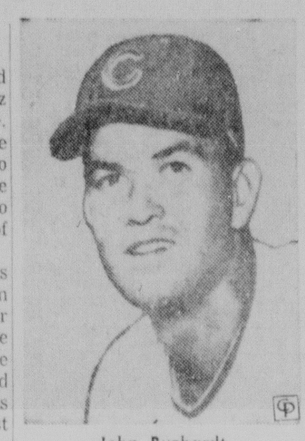

John Buzhardt

Ted Williams Remains Idle

Slugger Has Painful Catch In Shoulder

SCOTTSDALE, Ariz. (UPI) — Slugger Ted Williams remained sidelined Monday with a painful catch in his right shoulder and took treatments from trainer Jack Fadden.

"I feel about the same as I did yesterday," said Ted. "I can't do anything until this clears up. I had it about a week, but it never bothered me much until yesterday in Tucson."

Ted made a game effort to play Sunday as 5,000 fans turned out. He took a shot of cortisone and one of novocaine in an effort to play a few innings.

But it was no use and Manager Mike Higgins ordered him to rest.

The hospital list was impressive. On it were most valuable player Jackie Jensen, recovering from the removal of an impacted wisdom tooth; second baseman Pete Runnels with a throat infection; third baseman Frank Malzone, with a sore arm; catcher Eddie Sadowski, with an eye infection and Vic Wertz with a groin pull.

Olymar Scores At Gulfstream

MIAMI, Fa., March 23 (AP)—Fred W. Hooper's Olymar outgamed his rivals through the stretch today for a neck decision in the $3,600 Indian Creek Purse before 13,402 bettors at Gulfstream Park.

The $5 co-favorite bested Old Rose Farm's First Fair in 1:09 3/5 for six furlongs. Hasty House Farm's Alarullah, equal choice with the winner, was a half length behind First Fair and five lengths ahead of Little General, representing C. H. Wacker 3rd.

Grant Wins Four In Row

Has 39 Victories Out Of 101 Mounts

BOWIE, Md., March 23 (AP)—Howard Grant, who established a Bowie riding record last Thursday when he brought home six winners, bounced back this afternoon with another big day, scoring in four consecutive races.

Included in his quartet of victories was a two-length win with Chasmar Flash in the $4,000 Barclay Purse. The 3-year-old colt went off odds-on favorite with the crowd of 9,548 fans and posted a $3.60 mutuel.

Grant's other wins were with Lil' Mac ($5.80), Porter Grata ($3.40) and Guardian II ($4.60).

Although he has ridden in only fifteen of the 38 programs held here, Grant is the meeting's leading rider with 39 victories out of 101 mounts.

Guardian II took the mile and a sixteenth eighth race under Grant, marking the fourth consecutive Monday on which he has come home a winner.

But in his first two winning efforts he was disqualified for stretch interference.

House Approves Aid For Pan-Am Games

WASHINGTON (AP)—A bill authorizing $500,000 federal aid for the Pan American Games in Chicago next summer was passed Monday by the House. The roll call vote that sent the measure to the Senate was 257-108.

The games are scheduled from Aug. 27 through Sept. 7, with 2,000 athletes from north and south American countries participating.

Pre-Season Sale!

Children's Outdoor GYM SETS Priced from ..... $14.99 up

Complete Selection Power LAWN MOWERS $39.99 up

JOE THE MOTORISTS' FRIEND, Inc.
173 Baltimore Street

35¢ FOR 20 CIGARS
$3.25 carton of 200

TREND
Mild LITTLE CIGARS
BLENDED WITH FINE HAVANA
New, mild smoking pleasure . . . 100% cigar tobaccos clear through, including the uniform tobacco wrapper—*and you need not inhale to enjoy them.*
Free Trend Cigar Holder Included in Every Carton
Stephano Brothers (*Cigar Division*)

FREE ALTERATIONS — FREE LAYAWAYS

METRO is Tops for EASTER Clothes

MEN'S EASTER SUITS
GABARDINES — FLANNELS — WORSTEDS
22.50 – 29.50 – 33.50

BOYS' EASTER SUITS
SOLIDS — FLANNELS — FANCIES
12.50 – 14.50 – 16.50

MEN'S WOOL SPORT COATS
● REGULAR 22.50 VALUES
● NEW MODELS AND COLORS
● LIGHT OR DARK TONES
16.50

MEN'S EASTER DRESS HATS ..... 2.95 – 5.95
MEN'S EASTER DRESS SLACKS ..... 4.95 – 6.95
BOYS' EASTER DRESS SLACKS ..... 3.95 – 4.95
BOYS' EASTER SPORT COATS ..... 12.50 – 14.50

USE YOUR 1st NATIONAL CHARGE HERE

METRO CLOTHES
COR. BALTO. & MECH. PA 2-3022

PONTIAC NAMED
CAR OF THE YEAR
by Motor Trend Magazine

"Pontiac with Wide-Track Wheels is the best combination of ride, handling and performance of any '59 car."

Before you buy any new car you owe it to yourself to road-test the Wide-Track Pontiac. Pontiac's wheels are 5 inches farther apart. This widens the stance, not the car. Gives you a steadier, balanced, road-hugging ride. Come in and drive a Pontiac . . . put it through its paces over any route you please.

THE ONLY CAR WITH *WIDE-TRACK* WHEELS

PONTIAC! America's Number ① Road Car

Spoerl's GARAGE
Sales Dept. — 205 N. Mechanic St.

Stop...and take it easy!

When your day's work is done,
reward yourself . . . Stop and take it
easy, with Iron City Beer.
You'll like Iron City's rich,
robust Real Beer Character . . .
and you'll like the satisfying goodness
that only experience can brew
into premium quality beer.
Try it next time . . .
you'll be glad you did.

Iron City Brewery, Pittsburgh, Pa.

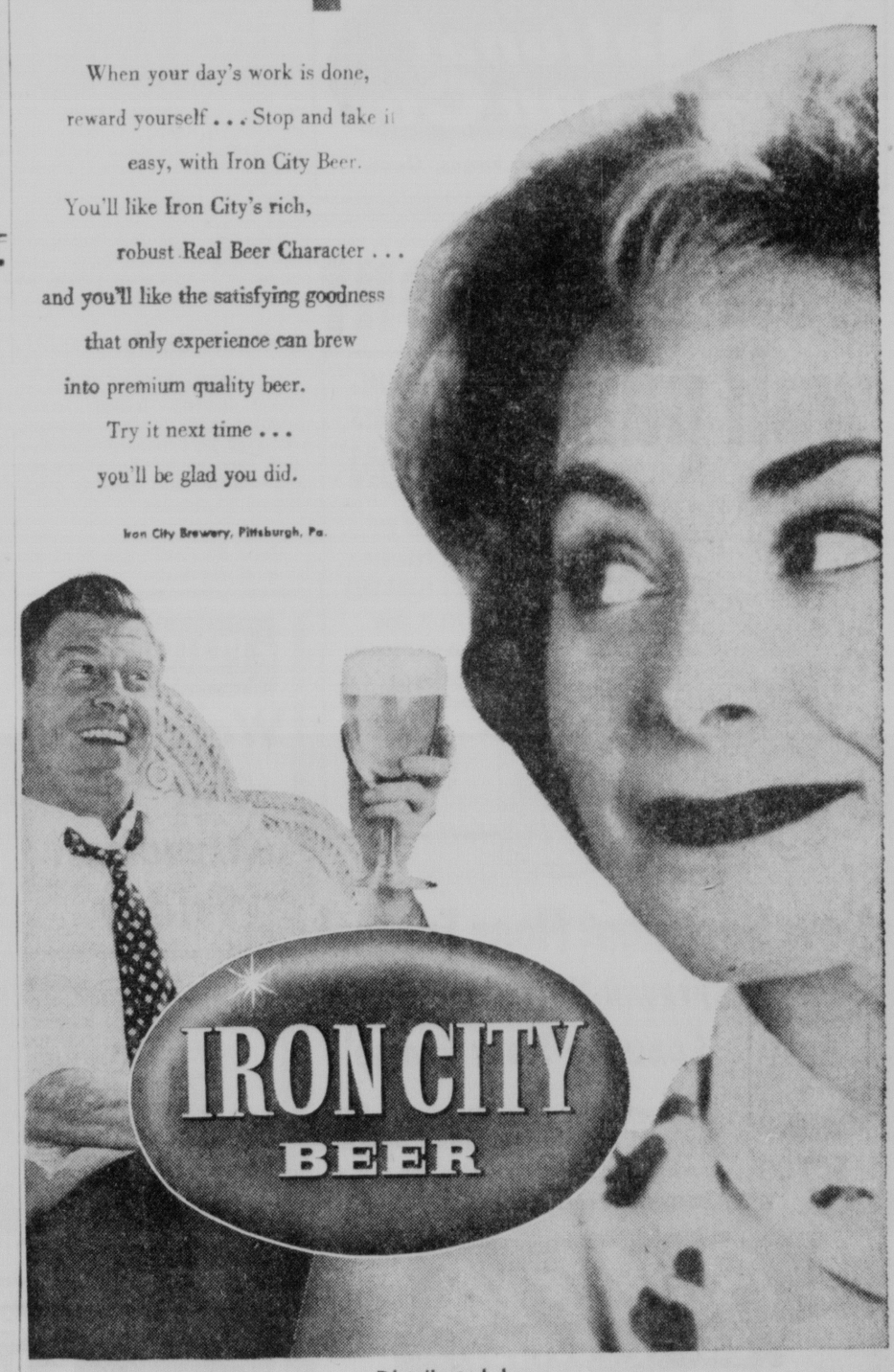

Distributed by:
WESTERN MARYLAND DISTRIBUTING CO.
Rear 26-30 North George Street Cumberland, Maryland Phone: PA 2-8050

Middlecoff Cops Florida Golf Title

Wins St. Petersburg Open With Card 275

ST. PETERSBURG, Fla. (AP)—Cary Middlecoff, who said he was just using the event as "a trial run for the Masters," shot a three-under-par 69 in the final round Monday to win the $15,000 St. Petersburg Open Golf Tournament with a 72-hole total of 275, 13 under par.

The erstwhile Memphis dentist, now playing out of Hollywood, Fla., had not entered a tournament since undergoing a hernia operation last September, and he wanted to find out if he could stand up under the grind, and if his game still was sharp.

The answer was yes to both questions. He finished fresh, and his four rounds of 70-69-67-69 proved he hasn't lost his touch.

Bob Goalby of Belleville, Ill., who started the day at 205, leading Middlecoff and the field by one stroke, lost his margin on the first hole when he took a bogey to Middlecoff's par.

Pete Cooper, Lakeland, Fla., finished second with a 278.

Goalby took third with 280.

George Bayer of Gleneagles, Ill., came in with a 70 for a 282 total and a tie with Wes Ellis of Aldecress, N.J., and Gene Littler of Singinghills, Calif., for fourth place.

Red Schoendienst To Leave Hospital

ST. LOUIS (UPI)—Red Schoendienst leaves a tuberculosis hospital here Tuesday with the stubborn courage that he hopes will return him to the Milwaukee Braves as their star second baseman.

"I did everything they told me," the redhead said, "and my tests show negative now."

Red began treatment for a tuberculer right lung Nov. 8 and underwent surgery to remove the infected portion Feb. 19. He has remained confined at Mt. St. Rose Hospital since last fall.

"I never asked the doctor too much," he said. "Then when he came in this morning he asked me, 'do you want to get out of here,' I said I was ready.

Schoendienst said he would return to his home on strict rest periods for several weeks, working "to build myself up."

Giants, Too, Need That Pitching To Bid For Pennant Which Escaped Them In '58

Felipe Alou (Outfielder)

Daryl Spencer (Infielder)

Stu Miller (Pitcher)

Johnny Antonelli (Pitcher)

Jim Davenport (Infielder)

EDITOR'S NOTE: This is another in a series on the major league teams. The last one in the series will be run on this page tomorrow.

By WALTER L. JOHNS
Central Press Association Sports Editor

PHOENIX, Ariz. — Serious injuries to the two top members of the cast won't stop the San Francisco Giants this year — but the pitching might.

The auto accident injury to manager Bill Rigney in Berkeley, Calif., has kept Bill in civvies in camp and on a diet of mush and the training camp leg injury requiring 35 stitches has sidelined Willie Mays but both will be ready by opening day. Whether the pitchers will be is something else.

Rig carries a set of pliers around with him just in case he has to snip the wires in his broken jaw if he should start to choke but it's easy to pry loose information from the former Giants' shortstop despite the muzzle on his mouth.

"Pitching will be our main concern," says Bill, adding, "our defense and offense will be better and we're pretty well fortified in the infield and outfield."

The pitching woes not only come from a letdown witnessed by the slabmen in the second half of the 1958 season just when the Giants were giving the Braves a battle for it all but because two of their top flingers last year present real problems this season.

Ramon Monzant, the Venezuelan star who was 8-11 last year, announced he was through with baseball and no word has been heard from him as of this writing. Al Worthington, who won 11 games for the Giants last year, first was a holdout and then came up with an inflamed knee which almost required an operation.

Rig, who quips about his eating habits of "drinking an eight-course meal every day" — he has to grind up all his food — will go with Johnny Antonelli, Jack Sanford (from the Phils), Mike McCormick and Stu Miller, with Curt Barclay next in line. Barclay won 12 for Phoenix last year and one game for the Giants in six appearances.

Miller, former Cardinal who was 6-9 with the Giants last year, has looked the best of all in camp.

Rig is counting on Joe Shipley, who was with Phoenix, for pitching help. And, also being looked at are two big bonus pitchers, Mike Lee, from Los Angeles, and Gaylord Perry, who was at St. Cloud last year. Total take of these two boys is reported at over $150,000.

The catchers are Hobie Landrith and Bob Schmidt with a rookie, Al Stieglitz, expected to make the grade this year.

The outfield is loaded with speed and power, headed by the one and only Willie Mays, who is expected to get back in action in the near future. Most improved player in the garden is Felipe Alou, who split last season between the parent club and the Phoenix Giants.

"This boy," says Rig, "can do most anything. He can run and throw and he hits the ball well."

Willie Kirkland, who started off with a bank as a rookie last year, is back as an outfielder and the competition in the garden will be fierce with Hank Sauer, Whitey Lockman, Leon Wagner and Don Taussig in the battle. Kirkland, Wagner and Taussig spent part of last season with Phoenix.

In an effort to add some maneuverability in the infield Rig is giving the 1958 National League "rookie of the year," Orlando Cepeda, a workout at third base although Orlando is a first sacker. If Cepeda should play third, Bill White will be the first sacker.

Daryl Spencer, who can play several infield spots, is being worked at second and Andre Rodgers is ticketed for short. Rodgers, who had a big year at Phoenix after being sent to the minors last year, has been powering the ball in camp.

Jim Davenport and Ray Jablonski are the third sackers if Cepeda stays on first and for fill-ins in the infield there are Eddie Bressoud, Danny O'Connell and Ben Valenzuela.

Salty Parker, one of the Giants' fine coaches, has been handling the team as Rig recuperates.

Next and Last in Series—
The Chicago Cubs

"Y" Tourney Box Scores

SR. UNLIMITED QUARTER-FINAL

Old Germans	G	F	T
Ornderff f	2	2- 5	6
G. Smith f	3	1- 3	7
Moran c	6	5- 7	17
Eckard g	2	2- 4	6
B. Smith g	2	1- 3	5
Neary f	4	1- 2	9
Bateson c	1	1- 2	3
P. Smith g	7	4- 5	18
TOTALS	27	17-31	71
Fort Ashby VFW	**G**	**F**	**T**
Riley f	4	1- 1	9
Sayers f	0	2- 3	2
Mason c	1	3- 5	5
Isner g	4	2- 3	10
Bennett g	1	0- 0	2
Kenny f	3	4- 4	10
Phares f	1	0- 0	2
Godwin g	0	2- 2	2
TOTALS	14	14-18	42

Score by periods:
OLD GERMANS 11 25 44 71
FORT ASHBY VFW 2 6 22 42
Officials — Elliott - Diamond.

SR. UNLIMITED QUARTER-FINAL

Peskin's Shoemen	G	F	T
Johnson f	4	3- 4	11
Pence f	7	3- 4	17
Steele c	0	1- 3	1
Bruce g	3	1- 2	7
Smith g	2	4- 4	8
Thomas f	1	1- 2	3
Cook g	1	3- 3	5
TOTALS	18	16-22	52
SPORTS SHOPPE	**G**	**F**	**T**
Sullivan f	6	1- 4	13
Truly f	2	7- 9	11
Winfield c	4	8-11	16
Young g	1	0- 0	2
Williams g	1	0- 1	2
Mann f	2	1- 2	5
Kline g	0	1- 2	1
TOTALS	16	18-29	50

Score by periods:
PESKIN'S SHOEMEN 13 31 41 52
SPORTS SHOPPE 5 19 31 50
Officials — Diamond - Elliott.

115 POUND SEMI-FINAL

Salem's Frosties	G	F	T
Leasure f	7	2- 4	16
Green f	2	1- 2	5
Duncan c	2	0- 1	4
Craze g	3	2- 3	8
Pollock g	0	1- 4	1
Wilson f	1	1- 3	3
TOTALS	15	7-17	37
St. Michael's	**G**	**F**	**T**
Deluca f	2	0- 1	4
McKenzie f	4	4- 7	12
Bahen c	2	0- 0	4
M. Delaney g	0	1- 3	1
Nolan g	5	3- 5	13
D. Delaney g	2	0- 0	4
Weddle f	5	2- 4	12
TOTALS	20	10-20	50

Score by periods:
SALEM'S FROSTIES 7 17 24 37
ST. MICHAEL'S 4 17 28 50
Officials — Young - Frank.

115 POUND SEMI-FINAL

Cagey's Cagers	G	F	T
Wilson f	1	4- 7	6
Hartman f	2	0- 1	4
G. Meister c	1	4- 7	6
D. Bittner g	3	0- 2	6
Reynolds g	1	0- 1	2
Withrow f	1	1- 2	3
TOTALS	9	9-20	27
Lover's Leap Esso	**G**	**F**	**T**
Mechem f	0	0- 1	0
Proudfoot f	3	2- 5	8
Stumbaugh c	1	1- 4	3
White g	2	0- 0	4
Hare g	4	3- 4	11
Dean g	1	1- 2	3
TOTALS	11	7-16	29

Score by periods:
CAGEY'S CAGERS 11 12 22 27
LOVER'S LEAP ESSO 2 14 21 29
Officials — Angellatta & Chisholm.

Old Germans

(Continued from Page 10)

CLUB BOWLING — Manager Ronald Ingram, Ronnie Speir, "Pooch" Shaffer, Jim Schute, Jerry White, Gary Kamauff, Phil Barb.

OAKLAND — Manager Clifford Haller, Carl Schoonover, Harland Kelley, Kenneth Shaffer, Danny Garrett, Bill Deckman, Robert Shaffer, Bill Sanders, Toby Colaw, Don Stemple and Don Welch.

Elbow Bothers Curt

CLEARWATER, Fla. (AP) — Curt Simmons, veteran southpaw pitcher of the Philadelphia Phillies, is troubled again with an aching elbow.

Watch This One!

Righthander Creates Buzz In Chicubs' Camp Contests

By WALTER L. JOHNS
Central Press Sports Editor

MESA, Ariz. — A 22-year-old pitcher is creating quite a buzz in the Chicago Cubs camp here.

Appropriately enough, his name is John (Buzz) Buzhardt, who already has three major league victories to his credit against no losses—compiled at the end of the 1958 season.

The 195-pound righthander was brought up by the Cubs from Portland in September last year and won his first big league game in a relief appearance against the Phillies. Before the season ended he had whipped the Dodgers twice, limiting the Bums to just three runs in two games.

Manager Bob Scheffing of the Cubs has high hopes that Buzhardt will help his mediocre pitching staff this year.

Buzhardt hails from a little town of Prosperity, S. C., where he pitched and played first base for the Prosperity High team. On the sandlots he was pretty hot, too, but as a batter for he hit .411, which brought him a semi-pro chance.

Rube Wilson, a Cub scout, spotted Buzz and signed him to a contract in June, 1954, giving the youngster a bonus of $500.

The same year Buzz was sent to Hickory but the league folded after three weeks. He moved on to Gainesville, Tex., where he was 8-6 for the rest of the year.

In 1055 he pitched for Paris, Ill., compiling a 13-14 record. Next stop was Twin Falls, where he won 18 games. The big jump to Memphis was next, then to Des Moines and finally Portland last year. Buzz had won nine games for Portland when he was brought up.

During the winter season, Buzz played in Cuba. His record was a good one—10-10—considering he pitched for last-place team.

Married and with one son, Buzz spends the off season hunting and fishing.

His dad is a guard on a county chain gang in South Carolina.

John Buzhardt

Ted Williams Remains Idle

Slugger Has Painful Catch In Shoulder

SCOTTSDALE, Ariz. (UPI) — Slugger Ted Williams remained sidelined Monday with a painful catch in his right shoulder and took treatments from trainer Jack Fadden.

"I feel about the same as I did yesterday," said Ted. "I can't do anything until this clears up. I had it about a week, but it never bothered me much until yesterday in Tucson."

Ted made a game effort to play Sunday as 5,000 fans turned out. He took a shot of cortisone and one of novocaine in an effort to play a few innings.

But it was no use and Manager Mike Higgins ordered him to rest.

The hospital list was impressive. On it were most valuable player Jackie Jensen, recovering from the removal of an impacted wisdom tooth; second baseman Pete Runnels with a throat infection; third baseman Frank Malzone, with a sore arm; catcher Eddie Sadowski, with an eye infection and Vic Wertz with a groin pull.

Olymar Scores At Gulfstream

MIAMI, Fa., March 23 (AP)—Fred W. Hooper's Olymar outgamed his rivals through the stretch today for a neck decision in the $3,600 Indian Creek Purse before 13,402 bettors at Gulfstream Park.

The $5 co-favorite bested Old Rose Farm's First Fair in 1:09 3/5 for six furlongs. Hasty House Farm's Alarullah, equal choice with the winner, was a half length behind First Fair and five lengths ahead of Little General, representing C. H. Wacker 3rd.

Grant Wins Four In Row

Has 39 Victories Out Of 101 Mounts

BOWIE, Md., March 23 (AP)—Howard Grant, who established a Bowie riding record last Thursday when he brought home six winners, bounced back this afternoon with another big day, scoring in four consecutive races.

Included in his quartet of victories was a two-length win with Chasmar Flash in the $4,000 Barclay Purse. The 3-year-old colt went off odds-on favorite with the crowd of 9,548 fans and posted a $3.60 mutuel.

Grant's other wins were with Lil' Mac ($5.80), Porter Grata ($3.40) and Guardian II ($4.60).

Although he has ridden in only fifteen of the 38 programs held here, Grant is the meeting's leading rider with 39 victories out of 101 mounts.

Guardian II took the mile and a sixteenth eighth race under Grant, marking the fourth consecutive Monday on which he has come home a winner.

But in his first two winning efforts he was disqualified for stretch interference.

House Approves Aid For Pan-Am Games

WASHINGTON (AP)—A bill authorizing $500,000 federal aid for the Pan American Games in Chicago next summer was passed Monday by the House. The roll call vote that sent the measure to the Senate was 257-108.

The games are scheduled from Aug. 27 through Sept. 7, with 2,000 athletes from north and south American countries participating.

NEW IDEA

35¢ FOR 20 CIGARS
$3.25 carton of 200

TREND
Mild LITTLE CIGARS
BLENDED WITH FINE HAVANA
New, mild smoking pleasure...100% cigar tobaccos clear through, including the uniform tobacco wrapper—and you need not inhale to enjoy them.
Free Trend Cigar Holder included in Every Carton
Stephano Brothers (Cigar Division)

Pre-Season Sale!
Children's Outdoor GYM SETS Priced from $14.99 up
Complete Selection Power LAWN MOWERS $39.99 up
JOE THE MOTORISTS' FRIEND, Inc.
173 Baltimore Street

Exhibition Baseball

Philley's Grand Slam Homer Sinks St. Louis

—Dave Philley's grand - slam pinch homer featured a seven-run eighth inning during which the Philadelphia Phillies came from behind Monday to crush the St. Louis Cardinals, 9-5, and spoil Sal Maglie's first pitching appearance of the spring.

Philley, who'll be 39 in May, teed off on Maglie, 42 next month, just before Ed Bouchee belted a two - run blast off the veteran righthander. Maglie took over in the seventh and gained a 3-2 lead on B. G. Smith's double, Chuck Essegian's triple and Irv Noren's squeeze bunt off lefty Ken Lehman.

Philadelphia	101 000 070— 9 12 0
St. Louis	000 100 211— 5 12 1

Keegan, Lehman (6), Erickson (8) and Hegan, Thomas (8). Broglio, Maglie (7), R. Blaylock (9) and Green, Standiland (7). Winner—Lehman. Loser—Maglie. Hrs—Philley, Bouchee.

Milwaukee Braves Suffer 10th Loss

BRADENTON, Fla. (UPI)—The Milwaukee Braves suffered their 10th defeat in 13 exhibition games Monday, dropping a 10-6 slugfest to the Los Angeles Dodgers.

The Braves snapped out of their hitting slump with a 14-hit attack, including five by Wes Covington and four by Eddie Mathews. But pitchers Lew Burdette and Bob Rush were ineffective. Rush became the loser when the Dodgers scored four runs in the seventh. Mathews, Covington and Dodgers Don Demeter and John Roseboro hit home runs.

Los Angeles	210 210 400—10 12 0
Milwaukee	230 100 000— 6 14 3

Klippstein, Bessent (4), Mauriello (7) and Roseboro. Burdette, Rush (6), McMahon (8) and Crandall. Winner — Bessent. Loser—Rush. HRs—Covington, Demeter, Mathews, Roseboro.

Yanks Snap Orioles' 6-Game String, 5-0

MIAMI, Fla. (UPI) — The New York Yankees brought the Baltimore Orioles' six-game winning streak to a close Monday by taking a 5-0 Grapefruit League decision before 892 fans.

Elston Howard blasted his second homer of the spring to lead off the ninth inning, when the champs bombarded reliefer Ernie Johnson for three runs with a four-hit salvo.

Up to then, a two-base throwing error by Chico Carrasquel, veteran shortstop, had paved the way for the only runs.

New York	200 000 003— 5 8 2
Baltimore	000 000 000— 0 6 2

Sturdivant, Trucks (6), Duren (8) Bronstad (8) and Howard. Bamberger, E. Johnson (6) and Triandos, Ginsberg (7). Winner—Sturdivant. Loser — Bamberger. HR—Howard.

Tigers Wallop Reds, Thomas Belts Pair

LAKELAND, Fla. (UPI) — The Detroit Tigers hammered a pair of Cincinnati pitcher for 19 hits and crushed the Reds, 15-5, Monday for their fourth straight exhibition victory.

Al Kaline collected four hits while Harvey Kuenn, Frank Bolling and Rocky Bridges made three each in the Bengals' biggest hitting spree of the Grapefruit League season. Kuenn and Bolling each drove in four runs.

Most of the damage was inflicted on Claude Osteen, 19-year-old southpaw who was charged with 14 hits and 12 runs in the first five innings. Bob Mabe was the finishing pitcher in the Reds' ninth loss against five victories this spring.

Don Mossi, who has been nursing a sore arm, made his debut as a Tiger with a two-inning stint and got the decision. George Susce and Tom Morgan finished an 11-hit performance which included two home runs by Frank Thomas off Susce.

Cincinnati	200 201 000— 5 11 0
Detroit	600 421 20x—15 19 0

Osteen, Mabe (6) and Bailey. Mossi, Susce (3), Morgan (7) and Wilson. Winner — Mossi. Loser—Osteen. HRs—Thomas 2.

Chisox Coast To 8-3 Win Over Athletics

HOLLYWOOD, Fla. (UPI)—The Chicago White Sox scored five runs in the first two innings and then coasted to an 8-3 victory over the Kansas City Athletics Monday in the first major league game ever played in Hollywood.

The White Sox jumped on A's starter Walt Craddock for a pair of runs in the first on a walk, a single by Nellie Fox, an error and a sacrifice fly. In the second Chicago got three more on a triple by Al Smith, a double by John Callison, a single by Bubba Phillips and a two-run single by Sam Esposito.

Chicago	230 100 020— 8 10 0
Kansas City	200 000 100— 3 6 3

Lown, Rudolph (3) and Battey. Craddock, Davis (4), Herbert (5), Terry (9) and House. Winner—Lown. Loser—Craddock.

ADVERTISEMENT

New Hope for Overloaded Hearts

● A new, non-toxic drug—Diuril—is "one of the major medical discoveries of recent years." Read in April Reader's Digest how it relieves edema (excess water in tissues which overburdens hearts); lessens hypertension; may relieve premenstrual headaches. Cost? Only 18 to 25¢ per day! New hope for health in April Reader's Digest—on sale at any newsstand today!

FREE ALTERATIONS — FREE LAYAWAYS

METRO is Tops for EASTER Clothes

MEN'S EASTER SUITS
GABARDINES — FLANNELS — WORSTEDS
22.50 – 29.50 – 33.50

BOYS' EASTER SUITS
SOLIDS — FLANNELS — FANCIES
12.50 – 14.50 – 16.50

MEN'S WOOL SPORT COATS
● REGULAR 22.50 VALUES
● NEW MODELS AND COLORS
● LIGHT OR DARK TONES
16.50

MEN'S EASTER DRESS HATS 2.95 – 5.95
MEN'S EASTER DRESS SLACKS 4.95 – 6.95
BOYS' EASTER DRESS SLACKS 3.95 – 4.95
BOYS' EASTER SPORT COATS 12.50 – 14.50

USE YOUR 1st NATIONAL CHARGE HERE

METRO CLOTHES
COR. BALTO. & MECH. PA 2-3022

PONTIAC NAMED
CAR OF THE YEAR
by Motor Trend Magazine

"Pontiac with Wide-Track Wheels is the best combination of ride, handling and performance of any '59 car."

Before you buy any new car you owe it to yourself to road-test the Wide-Track Pontiac. Pontiac's wheels are 5 inches farther apart. This widens the stance, not the car. Gives you a steadier, balanced, road-hugging ride. Come in and drive a Pontiac . . . put it through its paces over any route you please.

THE ONLY CAR WITH WIDE-TRACK WHEELS

PONTIAC! America's Number ① Road Car
Spoerl's GARAGE
Sales Dept. — 205 N. Mechanic St.

Stop...and take it easy!

When your day's work is done, reward yourself . . . Stop and take it easy, with Iron City Beer. You'll like Iron City's rich, robust Real Beer Character . . . and you'll like the satisfying goodness that only experience can brew into premium quality beer. Try it next time . . . you'll be glad you did.

Iron City Brewery, Pittsburgh, Pa.

Distributed by:
WESTERN MARYLAND DISTRIBUTING CO.
Rear 26-30 North George Street Cumberland, Maryland Phone: PA 2-8050

Yesterday And Today At The Tracks

Sunshine Park Entries

FIRST POST 2 PES

FIRST—$1,000, cl, 4-yr up, 6f

Carl C.	113	Briar Man	
Turf Bull	120	Great Folly	
xRita's Babe	110	Telautograph	
Allen G.	120	xDebonair Carol	
Ferro	120	Lost Time	
Atesa	112	Squaw Peak	
Arguty	120		

SECOND—$1,000, cl, 4-yr up, 6f

Tolerant	120	Royal Encase	
xOpaque	110	Sage Baby	
Printers Devil	120	Sermour	
Dunnwood	120	Sig's Acorn	
Big Result	120	Snano	
Busy Bandit	115	Familiar	
Ksarus	120		

THIRD—$1,000, mal, 3&4-yr, 5½f

xMaham Tide	102	Woodge	
Bennett Gal	107	Little Picker	
Carthagenian	107	Star Sullan	
Igoru	119	Misers Joy	
Duck Soup	107	Dave R.	
Elected Pet	112	xPlain Tie Pen	
xSpeedy Dean	114	Black Oscar	
Comagain	119	Marjorie Keith	

FOURTH—$1,000, cl, 4-yr up, 6f

Delroy	115	Laughing Ax	
xBut First	111	Pablo	
xDown-Lo-Rett	107	Le Gros Bill	
Come Through	118	Acres Hills	

FIFTH—$1,000, cl, 4-yr up, 6f

Balmy Hour	119	xxx Greco's Boy	
Billigal	114	Grecian Fable	
Micnebelle	114	Po-Ko	
Car Hop	114	xDance-A-Jig	
Ornum	119		

SIXTH—$1,100, al, 3-yr, 6f

xMiss Bim	106	xSouth Star	
So Big	116	Free Play	
Sea Venture	108	Boots Briar	
On The Alert	116	Mr. Pen T.	
Effie Lithulia	108	Poker Player	
Big Bully	110	Any Star	
Helen's Grace	111	a-First Rain	
a-Lake Magdalene Farm entry			

SEVENTH—$1,200, al, 4-yr up, 6f

Lagrin	112	Dynamic	
Noorahge	115	Air Tommie	
a-Noble Greer	110	Sashayin	
xImahead	105	Nature Trail	
Tin Flyer	120	Come On Red	
Oscar's Pocket	115	Queen Sal	
Phebe Gee	110	a-Hafta Hussle	
xCount V.	105		
a-Gray-Merkow-Stambolian entry			

EIGHTH—$1,000, cl, 4-yr up, 1¼m

Briar Patch	113	Mr. Swiv	
Cosmic Bell	108	Miss Dotty	
Cheribeacon	113	Christie Adele	
xSoupy	105	Chased Again	

NINTH—$1,500, cl, 4-yr up, 1m, 70yd

Indian Smoke	118	xTeddy James	
Dennys Pet	111	xHero Hour	
Olleros	118	Chief Oshkosh	
Bardasue	113	Yank-Ke	
Flag Fox	118	Honest Talk	
Pancake	118	Power Plant	
Blue Unit	118	Jetpassage	

x-5 lbs. aac.

LEARN TO BE A
GOOD DANCER
THE EASY WAY
Special 2 for 1 Rates
Bring a friend and halve the cost. Learn waltz, foxtrot, jitterbug in private lessons . . . easily and inexpensively.
MOYER DANCE STUDIO
231 S. Mech. St. Phone PA 2-2310

Lincoln Downs Entries

FIRST POST 145 PES

FIRST—$2,100, cl, 4-yr up, 7f

Countryside	114	Harolds Re'ard	114
John B. P.	114	Ultra Smart	109
Tunasman	114	Col. Pat	117
xBecs Firefly	107	Velis	117
Cedar	117	Beach Mode	117

SECOND—$2,300, cl, 3-yr, mal, 7f

Merry Of Bill	121	Wanted	121
Rolling Hoop	117	Win'ers Badge	112
Valfair	117	xSenior Year	107
Savage Man	117	Servetus	117
Haddecord	117	Ceylon Pearl	116
Contessa Linda	112	Hit and Run	117

THIRD—$2,100, cl, 4-yr up, 5f

Viking Flier	117	Pundonor	110
East-West	115	I'll Be Happy	112
Taxie Smith	115	Change Girl	117
Betsy Cee	112	Private Way	117

FOURTH—$2,100, cl, 4-yr up, 5f

Mom's Pal	110	Maloge	110
xLittle Ferd	105	Royal Lilt	115
Sun Searcher	115	xWin the Bout	110
Whirl Dust	117	Uncle Morris	115

FIFTH—$2,500, al, 3&4-yr, 5f

Big Ability	116	Little Knoggin	108
Prize Entry	111	Five Forks	111
Ky. Bandit	111	In the Spring	114
Rose of Raby	106	Cabezon	109

SIXTH—$2,500, al, 3&4-yr, 5f

Air Buddy	108	Potter	105
xDuval	100	Big N	106
J L's Pride	111	Lucky Ballot	108
Prince Bonanza	116	Harwood Miss	103

SEVENTH—$2,500, op cl, 4-yr up, 5f

Des Plaines	110	Hatibound	122
Noble Gal	110	Bunucha	110
Joyful News	110	Serenata Boy	113
Hello Pop	113	Blue Paid	113

EIGHTH—$2,000, cl, 4-yr up, 1 1/16m

Inside	112	Rinflo	117
Little Kathy	115	Kaw Maid	115
Trail of Gold	115	Swoop Down	115
I Double	112		

NINTH—$2,000, cl, 4-yr up, 1 1/16m

Pasamayo	113	Columbia Gem	115
Speed o' Light	113	Open Country	117
Miss Hustion	110	Big Woods	115

x-5 lbs. aac.

Yesterday's Scratches

By The Associated Press

LINCOLN DOWNS

1—Private Way; 2—Ringrier; 3—Miss Petticoats; 4—Velvet Collar; 8—Tunasman, Equitack, Lively Dice; 9—Short Way.

BOWIE

1—Tally-Ho, Coax Me, Slider, Miss Piedmont; 2—Royal Reep, Lee's Magic, Ban Tee, Leather Sock; 3—Sky's Attraction, Jac-A-Muffin, Jon's Mark, Sunny Gem; 4—Mr. A.; 5—John Hernon, Flaming Susie, Sky Bid, Respeak; 7—Native Son; 8—Super Blue, Maragato, Day Older, Gallant Junior; 9—Northern Code, U S Jet.

GULFSTREAM PARK

1—Wovers Leap, Golden Cinders, Beau Amour, Rimonte, Gun Fire; 2—Slim Penny, Big Romance, Papa Bill, Nahatue, Lil Monkey, Spooky Cadet; 3—Top 'Em Easy, Apache Chief, Why Bill, Chipp's Jill, Charming Prince, Bell's Well; 4—Nance's Rebel; 5—Ledbe; 6—Start Counting; 8—Indian Heir, Leather Button, The Warrior; 9—Persian Claw, Peggy's Brandy, Top Award.

SUNSHINE PARK

1—Marjorie Beth, Quandit, Stormy's Image, Daru's Gal; 2—Burning Flame, Roman Neal, Irish Sea, One Rou; 3—Lachance, Bay Hornet, Lonesome End, Shady Oaks; 4—Grecian Fable; 5—Miss Dotty, Lost Trick; 6—Miss Tootsie, Better Twenty, Eddie T.; 8—Ku-Kee, Skilfilly, Piemar; 9—Shiny Peter, Taro, Hero Hour, Mike's Profit.

Gulfstream Entries

FIRST POST 150 PM

FIRST—$3,000, cl, 3-yr, mal, 6f

Circle Imp	120	Henrys Chance	111
Sack th' Cheese	111	Bright Plea	120
R. Butler	120	Miss Fayebee	111
Another Hit	116	Bunny's Alibi	111
Gleeful Miss	115	Caraudjo	111
Fergie's Boy	116	Sunny Stream	111
xTibers Redhead	105	Captain Bo	116
xxSuper Ala	111	Papasredman	116
El Choclo	116	My Eddie	116

SECOND—$3,000, cl, 3-yr, 1 1/16m

Aceing	114	S're's'u'y R'c's	114
xHand & Foot	109	xGemayya	104
Larry Wolf	114	Imagine That	111
Some Dive	109	xBlack Pine	104
Miss Terisini	115	Mi Manda	109
Erractic	109	Sunni Wolf	103
xSuperior Miss	104	Dalsax	114
Ima Jay Jay	109	Flopnicht Mere	109
Smooth Flite	114	xShadows H'pe	109

THIRD—$5,000, al, 2-yr, 3f

Country Bull	113	Chuckle Daivd	113
a-Randy W.	110	Benell	117
Copper Tom	113	Gray Flank	110
Rose of Serro	110	Madison Ave	110
Ebbie's Girl	110	Vague Notion	110
Basso	113	Lord Jr.	110
Fast Figure	113	John's Bolero	111
Fighting King	116	Confuse	102
a-Errarlight	113	Dublin Knight	110
a-Jay Kay Stable-Mrs. H. Herff entry			

FOURTH—$3,000, cl, 4-yr up, 6½f

Sheril H.	115	Jean's Pride	109
Grand Suspense	109	Pride o' Dixie	114
Tocsin	116	Harvest Moon	116
Surry	114	Hunters Run	116
Willbesunny	111	Joe Coady	116
Drogheda	116	xRogerlq	109
Attachment	109	Abla-Jay	109
Jestress	109	2nd String	109
Lazy Days	109	Game X	115

FIFTH—$3,200, al, 3-yr, 6½f

Nasomo	119	Quick Wit	119
Office Boy	119	Prince Proud	119
Severn	119	John Bruce	116
Puneves	119	White Label	112
xRube's Ace	114	a-Quibay	116
a-Javelin	119	Truce	111
a-Wilson & Allen-Wilson & McDermott entry			

SIXTH—$3,400, cl, 3-yr, 6f

Lilith	114	Active Crater	115
Hilda's Honey	106	True Request	113
Byafleet	121	Stans Joy	115
Tribes Hill	111	Aber Roussel	113
I Gogetter	115	Shellvick	106
Roman Crown	115	Sum'er Storm	110

SEVENTH—$3,800, al, 3-yr, 1m, 70yd

Dunce	113	Fleet Comdr.	121
Noble Sel	108	A'eric'n Beauty	108
Sword Dancer	118	Nitrophy	113
Cold Harbor	113	Prybu	111

EIGHTH—$3,000, cl, 4-yr up, 1 1/16m

Swift John	115	French Legion	115
Miss Noble	107	Oil Boom	115
Kays Ace	115	Antigua	115
Freedom Boy	115	Leo	115
Rockie	115	Brown Bullet	115
xBuddy	110	Mistralor	115
Dr. Stanley	115	Sito	115
Campus Cat	115	Boy Scout 2d	115
Ocean King	115	Marine Gro'th	116

NINTH—$3,000, cl, 4-yr up, 1 1/16m

Heligat	114	Billy Brier	119
Perturbed	110	Gray Ace	117
Bonnie Heitor	110	xDeep Run	110
Monogram	115	xBig Crest	110
Patlarkit	115	Knockango	117
Stymie Dier	110	G-Two	115
Royal Envoy	115	Helens Song	110
Fleet Argo	117	Greek Sword	115
Fred Colwill	115	xRob Roy 2d	110

x-5 lbs. aac.

Bowie Entries

FIRST POST 130ES

FIRST—$2,500, cl, 4-yr up, 1 1/16m

xCountess Bush	111	xVola Reign	111
Summia	116	xSatans Sister	111
xPlum	111	Not To-Nite	116
Conga Way	116	Early Branch	116
Lost Holiday	116	Some Beau	116
Rabbit	116	xFogie Lee	116
xFr'edoms Folly	114	xGood Sailor	116
Grudge	116	xHuahine	116

SECOND—$2,500, cl, 4-yr up, 6f

After Seven	111	Lady Bubs	111
Balu's Banner	111	Shiolah	111
Colony Menu	116	Esquisse	116
Royal Bouncer	116	Tally-Ho	116
Ampanda	116	xHi-Sag	113
Gioconda	113	Po'r Sh'ks Di'h	115
Big Blade	116	xBlossom Maid	106
Mr. Bowie	116	xSlider	116

THIRD—$3,000, mal, 2-yr, 4½f

Fuddler	117	Skins Lou	117
Juabalator	117	Her Worship	117
Trafalgar Sq.	117	Phyl's Rocket	117
Wat Now	117	Desert Route	117
Sew Wash Wear	117	C'n't'nt C'm'et	117
Is A Toy	117	We's Proud	117
Lanham Lady	117	Louval	117

FOURTH—$3,000, cl, 3-yr, 6f

xBetsy Star	106	xa-Cr'e G'sip	117
Hyll's First	111	xClarraine	106
xPerkey Miss	106	Lee's Magic	111
xa-Cass Blue	111	Laura's Flame	111
xKum On Doc	111	Buck's Star	122
Missy-Snippy	117	Warren A.	116
xLucky Lindy	111	Flying Mowlee	116
Mark Ed	116	Dr. Quack	119
a-Hallowell-Archer entry			

FIFTH—$3,500, cl, 4-yr up, 7f

xLady Jonage	106	b-Yield	116
Col. Art	119	Jett Flame	116
Departure	116	xa-Lord Jan	111
xa-Disarmed	117	Black Blink	119
Sannie	111	Northern Code	119
b-Singing Bush	122	Royal Peak	116
a-Ridge Stable entry			
b-Bishop Stable, Inc. entry			

SIXTH—$3,500, cl, 4-yr up, 6f

a-Fly Across	116	Nirfren	112
Cornplaster	116	Scullery	117
Laddette	111	Inkyank	122
Nirgo	112	Solid Gem	118
Deputh Play	112	xSink N't S'nk	111
xTed's Joy	111	xQuick Lunch	113
xChris Moose	113	a-Pine Theme	116
a-Bishop Stable Inc. entry			

SEVENTH—$5,000, al, 4-y up, 1 1/16m

xGhan Fleet	108	xEvelyn Miss	106
O'Keegan	116	Satan Helper	116
xC'a'ce It Tiny	111	xManticora	103
Lady Angora	108	King's Chapel	116
Innishowen	119	Wesley Smiley	110

EIGHTH—$3,500, cl, 3-yr, 1 1/16m

Sir Hope	119	Reluct'nt Lady	111
Sea War	116	xNew Effort	114
Great Rock	119	xGala Bomb	114
Look n' Learn	116	Mon Key Do	116
John Hernon	119	Tanee Marra	119

NINTH—$3,000, cl, 4-yr up, 1 1/16m

T. Gibson	116	Pullano	120
xPhar Lou	117	Hap'y W'rior	116
xClay Mouse	117	Town Fire	116
Hand Reward	116	Galarch	116
Woody's Pet	122	C'aldn's C'lor	122
Fire Moon	116	xYardstick	117
Golden Hind	116	Sam Small	120
Valtist	116	Turkish Gold	116

x-5 lbs. aac.

Officials Confer

HELSINKI, Finland (UPI) — Moshe Sharett, former Israeli premier and foreign minister, conferred here Monday with Finnish Premier V. J. Sukselainen and Parliament Speaker Karl-August Fagerholm.

Marie Antoinette was 38 at the time of her death.

POTOMAC
WINCHESTER ROAD
Watch For Our Big Attraction Friday

Yesterday's Results

SUNSHINE PARK

1—Tackett's Pride, F. Prozzillo, 6.10, 3.10, 2.60; Easter Mission, R. S. Cave, 4.30, 3.40; Topaz Tiny, W. Lucas, 7.60.

2—Smiling Girl, J. J. Hanley, 9.70, 4.; 3.40; Get Busy, R. S. Cave, 4.50, 3.30; Sumpinextra, L. Argenio, 5.50.

DAILY DOUBLE — Tackett's Pride (3) and Smiling Girl (7) paid $21.90.

3—Base Bandit, J. Clemens, 6.60, 3.90, 3.10; Dorthy B. K., L. Grubb, 3.90, 2.90; Rainmate, C. Billeaud, 3.80.

4—Luciete, W. D. Lucas, 5.10, 2.90, 2.40; Guided Bomb, F. Saumell, 4.10, 2.90; Charm Song, R. K. Green, 4.

5—Dark Tide, M. Roffo, 13., 4.60, 3.70; Big Ideas, L. Argenio, 3.30, 3.30; Ikie Boy, C. Billeaud, 5.30.

6—Etheloch, L. Grubb, 6.50, 3.50, 2.70; dq-Was Alone, R. K. Green, 4., 3.30; Flying Flare, R. McEwen, 3.30.

dq-disqualified from first to second.

7—Tactical, W. D. Lucas, 7.80, 4.60, 2.90; Sunny Air, F. Saumell, 11.10, 7.20; Oil King, C. W. Beck, 3.50.

8—Pasta Fazuli, L. Pafundi, 9.20, 4.10, 2.90; Time Gauge, G. P. Ryan, 4.70, 3.; Slate, M. Roffo, 3.10.

9—Pillway, W. Downs, 8.90, 4.60, 2.80; Prince Rhymer, M. Roffo, 4.60, 3.50; Eternal Sword, B. Bennett, 3.40.

f-field.

Total handle $174,341. Attendance 2,-968.

LINCOLN DOWNS

1—Devil's River, D. Meehan, 39.20, 12.60, 8.60; Doctor Tony, N. Mercier, 8.60, 4.60; Southern Pine, R. M. Fisher, 3.20.

2—Spirit Of Win, G. R. Munsell, 63.20, 24.40, 13.60; Chickarene, L. Parent, 12., 8.20; Tartos, F. Knapp, 10.20.

DAILY DOUBLE — Devil's River (11) and Spirit Of Win (7) paid $1,079.40.

CONSOLATION DOUBLE — Devil's River (11) and Ringrier (2) Late Scratch paid $51.20.

3—a-Home Folks, A. Carvalho, 10.60, 4.80, 6.80; Pete's Pet, W. J. Passmore, 6.80, 5.; a-Aunt Lola, E. J. Knapp, 6.80, a-Wienges & Son-Clark entry.

4—Hy Marshal, J. Fieselman, 4.60, 3.20, 2.80; Kingbird, T. Dunlavy, 5., 3.60; Lucky Denny, G. Walker, 11.20.

5—Hi Noble, T. Dunlavy, 8.80, 4.40, 3.20; Putt, N. Mercier, 3.60, 3.20; Game Heart, R. McLaughlin, 2.60.

6—Miss Pavot, W. Skuse, 8.80, 4.80, 3.60; Eburone, O. Headley, 7., 4.80; Cellero, P. I. Grimm, 3.80.

7—Admiral Brush, H. Wajda, 5.40, 3.20, 2.40; Quick Dollar, J. Fieselman, 4.80, 3.; Mighty Modest, R. Fairholm, 2.60.

8—Lone Desert, W. Skuse, 6., 3., 2.20; Clontoo, T. Dunlavy, 3., 2.40; Capt. Beau, V. Spinale, 2.60.

9—Top News, N. Mercier, 8.40, 4.20, 2.40; Quite Nice, R. M. Fisher, 4.40, 2.40; a-Daghazha, R. J. Bright, 2.20.

a-Zuppardo-Meloncon entry.

Total handle $625,661. Attendance 8,-690.

GULFSTREAM PARK

1—Watch Always, J. Sellers, 19.60, 10.30, 6.30; Miss Murano, N. Atchley, 78.30, 28.10; Sea Jet, B. Fisk, 3.50.

2—Royal Scorp, J. Choquette, 11.10, 8.10, 4.60; Lady Destroyer, S. Armstrong, 34.30, 11.90; Deecie, J. Sellers, 3.70.

DAILY DOUBLE — Watch Always (11) and Royal Scorp (11) paid $146.30.

3—Barina, B. Thornburg, 4.70, 3.70, 2.80; Rough Wave, L. Gilligan, 14.70, 8.30; Docteur, J. Leonard, 4.10.

4—Prompt Hero, C. Rogers, 16.60, 5.80, 4.10; Wheatley Road, W. Blum, 4.10, 3.20; Ar-Searrach, J. Sellers, 8.

5—Trianon, C. Stone, 4.30, 3.20, 2.60; Alessta, W. M. Cook, 7.10, 4.60; Newcastle, J. Leonard, 3.40.

6—Olymar, C. Rogers, 5., 3.40, 2.40; First Fair, J. Sellers, 6., 2.80; Alarullah, K. Church, 2.30.

7—Dark Tale, W. Blum, 9.70, 5.10, 3.50; Old Cash, C. Rogers, 5.10, 3.70; Pasta N' Beans, R. Dever, 4.70.

8—Flying Bird, J. Choquette, 7.20, 4.90, 2.40; Persia, W. M. Cook, 8.80, 5.70; a-War Eagle, C. Stone, 3.60.

a-Bianco-Del Greco entry.

9—Cut And Run, W. Blum, 12.50, 5.30, 3.70; Fun Lover, J. Leonard, 3.80, 3.20; Menodog, F. A. Smith, 2.90.

Total handle $1,253,730. Attendance 13,-402.

BOWIE

1—The Curragh, B. Strange, 13.60, 6., 4.; Alter Ego, L. Reynolds, 4.60, 3.20; Grand Opera, R. Gutierrez, 3.80.

2—Wild Bullets, K. Korte, 7., 3.40, 2.80; Daring Play, E. Monacelli, 4.20, 3.60; Club Night, J. A. Regalbuto, 3.40.

DAILY DOUBLE — The Curragh (2) and Wild Bullets (6) paid $49.40.

3—Coach And Four, C. Gonzalez, 36.60, 16.20, 7.20; Salt Water Taffy, D. Nobrega, 7., 4.20; Sir Flip, B. Grant, 5.

4—Fifth Down Red, E. Monacelli, 7., 3.40, 2.80; Red Trouble, R. L. Baird, 5., 3.40; Sun Bark, J. Johnson, 3.40.

5—Lil' Mac, H. Grant, 5.80, 4., 3.; Turbanite, R. L. Baird, 4.60, 3.20; Jay Jay Jr., A. Russo, 6.20.

6—Chasmar Flash, H. Grant, 3.60, 2.80, 2.40; Riversun, M. Danisi, 5.20, 3.20; Ike Margo, R. L. Baird, 4.80.

7—Porter Grata, H. Grant, 3.40, 2.60, 2.20; Sew It Up, K. Korte, 4.20, 3.60; Air Wonder, N. Shuk, 3.20.

8—Guardian 2nd, H. Grant, 4.60, 3.20, 3.; Cosmic Dust, L. Reynolds, 4.60, 3.80; Foamy, J. Kirk, 5.

9—Peru, R. E. Corle, 10.80, 5., 4.20; Roman Fan, O. Cutshaw, 8., 6.20; Ace Mar, T. Lee, 14.20.

Total handle $913,390. Attendance 9,-548.

Today's Selections

By The Associated Press

BOWIE

1—Plum, Lost Holiday, Grudge.
2—Tally-Ho, Gioconda, Balu's Banner.
3—Sew Wash Wear, Is A Toy, Fuddler.
4—Corny Gossip, Buck's Star, Flying Mowlee.
5—Singing Bush, Disarmed, Black Blink.
6—Quick Lunch, Inkyank, Pine Theme.
7—Innishowen, King's Chapel, Satan Helper.
8—John Hernon, Tanee Marra, Great Rock.
9—Woody's Pet, Town Fire, Yardstick.
BEST BET — Innishowen.

GULFSTREAM PARK

1—Miss Fayebee, El Chocio, R. Butler.
2—Erratic, Shrewsbury Rocks, Gemayya.
3—Basso, Copper Tom, Fast Figure.
4—Hunters Run, Tocsin, Willbesunny.
5—Nasomo, Puneves, Javelin.
6—Aber Roussel, Lilith, Byafleet.
7—Sword Dancer, Dunce, Fleet Commander.
8—Mistralor, Swift John, Kay's Ace.
9—Knockango, Monogram, Fred Colwill.
BEST BET — Nasomo.

SUNSHINE PARK

1—Ferro, Telautograph, Argufy.
2—Printers Devil, Dunnwood, Tolerant.
3—Black Oscar, Igotru, Fishers Joy.
4—But First, Defrost, Parno.
5—Car Hop, Ornum, Billigal.
6—On The Alert, So Big, Poker Player.
7—Nature Trail, Hafta Hussle, Dynamic.
8—Cheribeacon, Mr. Swiv, Briar Patch.
9—Jetpassage, Dennys Pet, Pancake.
BEST BET — Car Hop.

LINCOLN DOWNS

1—Velis, Beach Mode, Colonel Pat.
2—Haddecord, Savage Man, Wanted.
3—Private Way, Pundonor, East-West.
4—Royal Lilt, Sun Searcher, Uncle Morris.
5—Prize Entry, Five Forks, Cabezon.
6—Prince Bonanza, Duval, Lucky Ballot.
7—Hatibound, Joyful News, Hello Pop.
8—Rinflo, Little Kathy, Trail Of Gold.
9—Open Country, Big Woods, Pasamayo.
BEST BET — Hatibound.

During the Revolutionary period in New England, a chimney painted white with a black band around the top signified the house belonged to a Tory.

TV Today

TUESDAY—The programs listed below are furnished by the television stations. The Cumberland News is not responsible for late changes. All times are (EST).

WTOP (CBS), Cable 2, Channel 9
WMAL (ABC), Cable 3, Channel 7
WRC (NBC), Cable 4 Channel 4
WTTG (DuMont) Cable 5, Channel 5
KDKA, Pittsburgh, Channel 2
WSVA, Harrisonburg, Channel 3
WJAC, Johnstown, Channel 6
WFBG, Altoona, Channel 10

Cable	Channel
6:15—4-Classroom	4
6:30—2-Classroom 9	9
Arts, Civil'tion	2
Classroom	6
6:45—4-Today on F'rm	4
7:00—2-Morning Show	9
4-Today	4
Pitts. AM	2
Today	6
Break't Time	10
7:30— Popeye	10
7:45—3-News, Faith	7
8:00—2-News	9
3-Pete & Pals	7
News	2
News	10
8:15—2-Capt. Kangaroo	9
Capt. Kangaroo	2
Capt. Kangaroo	10
8:45— Josie	2
9:00—2-Ranger Hal	9
4-Inga	4
5-Kartoon Klub	5
Romper Room	6
Horizons	10
9:15— John Hill	2
9:30—3-Topper	7
4-From Hol'wood	4
Great Life	2
9:45—2-Mark Time	9
10:00—2-Morning Play	9
3-Tr'ble W Dad	7
4-Dough-Re-Mi	4
5-Movies	5
Jimmy Dean	2
Dough-Re-Mi	6
Susie	10
10:15— News, W'ther	3
10:30—2-Art. Godfrey	9
3-Margie	7
4-Treasure Hunt	4
Art. Godfrey	2
Treasure Hunt	3
Treasure Hunt	6
Art. Godfrey	10
11:00—2-I Love Lucy	9
3-Miss Brooks	7
4-Price Is Right	4
I Love Lucy	2
Price Is Right	3
Price Is Right	6
I Love Lucy	10
11:30—2-Top Dollar	9
3-Peter L. Hayes	7
4-Concentration	4
5-Science Time	5
Top Dollar	2
Concentration	3
Concentration	6
Top Dollar	10
12:00—2-Love of Life	9
4-Tic Tac Dough	4
5-Cartoons	5
News	2
Love of Life	3
Tic Tac Dough	6
P. L. Hayes	10
12:15— Faye Parker	2
12:30—S'ch Tomorrow	9
3-Play Hunch	7
4-Could Be You	4
5-Romper Room	5
S'ch Tomorrow	2
Could Be You	3
Could Be You	6
Farm Prog.	10
12:45—2-Guiding Light	9
Guiding Light	2
1:00—2-Stars Theatre	9
3-Liberace	7
4-Great Life	4
5-TV Digest	5
Big Movie	2
Change of H't	3
Pride of F'ily	6
Liberace	10
1:15— Facial Frost	3
1:30—2-World Turns	9
3-I Married Joan	7
4-In Our Town	4
5-Movies	5
World Turns	3
Curtain Call	6
World Turns	10
2:00—2-Jimmy Dean	9
3-Day In Court	7
4-Truth, Conseq.	4
Truth, Conseq.	9
Truth, Conseq.	6
Day In Court	10
2:30—2-House Party	9
3-Music Bingo	7
4-Haggis Baggis	4
House Party	2
Haggis Baggis	3
Haggis Baggis	6
Search Tom.	10
2:45— Guiding Light	10
3:00—2-Big Payoff	9
3-Beat Clock	7
4-Dr. Malone	4
5-Doug Fairbanks	5
Big Payoff	2
Dr. Malone	3
Dr. Malone	6
Beat Clock	10
3:30—2-Your Verdict	9
3-Do You Trust	7
4-These Roots	4
5-Gr'dpa's Place	5
Your Verdict	2
These Roots	3
These Roots	6
Namingo	10
3:45— Brighter Day	10
4:00—2-Brighter Day	9
3-Bandstand	7
4-Queen For Day	4
5-Pick Temple	5
Brighter Day	2
Kiddie K'toons	3
Queen For Day	6
Bandstand	10
4:15—2-Secret Storm	9
Secret Storm	2
Secret Storm	3
4:30—2-Edge of Nite	9
4-County Fair	4
Cartoons	2
Edge of Nite	3
County Fair	6
5:00—2-Early Show	9
4-Susie	4
5-Milt Grant	5
Movie	2
Buddy St'her	3
Adventurama	6
5:30—3-Adven. Time	7
4-Burns & Allen	4
W. Woodp'ker	3
W. Woodp'ker	6
Adven. Time	10
6:00—3-Abbott, Costello	7
4-W. Woodp'ker	4
Talk Back	3
Spts. Weather	6
Popeye	10
6:15—5-News, W'ther	5
News	6
Sports	10
6:30—2-Spotlite	9
3-Amos & Andy	7
4-Sam. Weather	4
5-Popeye	5
Bill Hickok	2
News, Weather	3
Headline	6
News, W'ther	10
6:45—2-Edwards News	9
4-NBC News	4
Edwards News	3
Edw'ds News	10
7:00—2-Film of Week	9
3-News, Sports	7
4-You Asked It	4
5-Gangbusters	5
News, W'ther	2
Hgwy Patrol	3
Ozzie, Harriet	6
Walt. W'chell	10
7:15—3-News	7
Edwards News	2
7:30—3-Cheyenne	7
4-Dragnet	4
5-Wrestling	5
Decoy	2
The Texan	3
Dragnet	6
Cheyenne	10
8:00—4-Star Parade	4
Sea Hunt	2
Perry Como	3
Perry Como	6
8:30—2-Tell Truth	9
3-Wyatt Earp	7
Movies	2
Wyatt Earp	10
9:00—2-Arthur G'frey	9
3-The Rifleman	7
4-George Burns	4
Arthur G'frey	3
George Burns	6
The Rifleman	10
9:30—2-Red Skelton	9
3-Naked City	7
4-Bob Cummings	4
5-Marry Mill're	5
Red Skelton	3
Bob Cummings	6
Red Skelton	10
10:00—2-Garry Moore	9
3-Alcoa Show	7
4-Californians	4
5-Mr. Dist. Atty.	5
Garry Moore	2
Garry Moore	3
Californians	6
Garry Moore	10
10:30—3-News	7
4-M. Spillane	4
5-Foreign Leg'n	5
Alf. Hitchcock	6
10:45—3-Spts. Weather	7
11:00—2-News	9
3-City Detective	7
4-News	4
5

Yesterday And Today At The Tracks

Sunshine Park Entries

FIRST POST 2 PES

FIRST—$1,000, cl, 4-yr up, 6f

Carl C.	113	Briar Man	114
Turf Bull	120	Great Folly	108
xRita's Babe	110	Telautograph	120
Allen G.	120	Debonair Carol	104
Ferro	120	Lost Time	120
Atesa	112	Squaw Peak	120
Argufy	120		

SECOND—$1,000, cl, 4-yr up, 6f

Toerags	120	Royal Decree	120
xOpaque	110	Sugar Baby	114
Printers Devil	120	Dermour	120
Dunnwood	120	Sig's Acorn	120
Big Result	120	Shano	120
Busy Bandit	115	Annibar	114
Ksarus	120		

THIRD—$1,000, mal, 3&4-yr, 5½f

xMaham Tide	102	Bonnie	112
Bennett Gal	107	Little Picker	112
Carthagenian	107	Star Sultan	112
Igotru	119	Fishers Joy	107
Duck Soup	107	Dave B.	112
Elected Pet	112	xPlain Te Pen	107
xSpeedy Dean	114	Black Oscar	119
Contagain	119	Marjorie Beth	109

FOURTH—$1,000, cl, 4-yr up, 6f

Delroy	119	Kissing Cousin	114
xBut First	111	Cacho	107
xDown-To-Rest	107	Le Cros Bill	114
Come Through	116	Miss Bills	109

FIFTH—$1,000, cl, 4-yr up, 6f

Balmy Hour	119	Miss Gretna Boy	107
Bilingal	114	Grecian Fable	114
Micnebelle	114	Po-Ko	109
Car Hop	114	xDance-A-Jig	107
Ornum	119		

SIXTH—$1,100, al, 3-yr, 6f

xMiss Him	106	Sonata Star	111
So Big	116	Free Play	111
Sea Venture	108	Boots Briar	111
On The Alert	116	Mr. Pen T.	113
Effie Lithuna	108	Poker Player	110
Big Bully	110	Any Star	113
Helen's Grace	111	a-First Rain	103

a-Lake Magdalene Farm entry

SEVENTH—$1,200, al, 4-yr up, 6f

Lagrin	112	Dynamic	112
Noorahge	115	Air Tommie	105
a-Noble Greer	110	Sashayin	107
xImahead	105	Nature Trail	120
Tin Flyer	120	Come On Red	112
Oscar's Pocket	115	Queen Sal	113
Phebe Gee	110	a-Hafta Hussle	117
xCount V.	105		

a-Gray-Merkow-Stambolian entry

EIGHTH—$1,000, cl, 4-yr up, 1¼m

Briar Patch	113	Mr. Swiv	113
Cosmic Bell	108	Miss Dotty	108
Cheribeacon	113	Christie Adele	110
xSoupy	105	Chased Again	113

NINTH—$1,500, cl, 4-yr up, 1m, 70yd

Indian Smoke	118	xTeddy James	111
Dennys Pet	111	xHero Hour	108
Olleros	118	Chief Oshkosh	118
Bardasue	113	Yank-Ke	118
Flag Fox	118	Honest Talk	113
Pancake	118	Power Plant	118
Blue Unit	118	Jetpassage	118

x-5 lbs. aac.

LEARN TO BE A
GOOD DANCER
THE EASY WAY
Special 2 for 1 Rates
Bring a friend and halve the cost. Learn waltz, foxtrot, jitterbug in private lessons . . . easily and inexpensively.
MOYER
DANCE STUDIO
231 S. Mech. St. Phone PA 2-2310

Lincoln Downs Entries

FIRST POST 145 PES

FIRST—$2,100, cl, 4-yr up, 7f

Countryside	114	Harolds Reward	114
John B P	114	Ultra Smart	109
Tunasman	114	Col. Pat	117
xBecs Firefly	107	Vells	117
Cedar	117	Beach Mode	117

SECOND—$2,300, cl, 3-yr, mal, 7f

Merry Ol Bill	121	Wanted	121
Rolling Hoop	117	Winters Badge	112
Valfair	117	xSenior Year	107
Savage Man	117	Servetus	117
Haddecord	117	Ceylon Pearl	116
Comessa Linda	112	Hit and Run	117

THIRD—$2,100, cl, 4-yr up, 5f

Viking Flier	117	Pundonor	115
East-West	115	I'll Be Happy	110
Savage Smith	115	Change Girl	112
Betsy Cee	112	Private Way	117

FOURTH—$2,100, cl, 4-yr up, 5f

Mom's Pal	110	Maloge	110
xLittle Ferd	105	Royal Lilt	115
Sun Searcher	115	xWin the Bout	110
Whirl Dust	117	Uncle Morris	115

FIFTH—$2,500, al, 3&4-yr, 5f

Big Ability	116	Little Knoggin	108
Prize Entry	111	Five Forks	111
Ky. Bandit	111	In the Spring	114
Rose of Raby	106	Cabezon	111

SIXTH—$2,500, al, 3&4-yr, 5f

Air Buddy	108	Potter	105
xDuval	100	Big N	106
J L's Pride	111	Lucky Ballot	108
Prince Bonanza	116	Harwood Miss	103

SEVENTH—$2,500, op cl, 4-yr up, 5f

Des Plaines	110	Hatibound	122
Noble Gal	110	Bunuche	110
Joyful News	110	Serenata Boy	113
Hello Pop	113	Blue Paid	113

EIGHTH—$2,000, cl, 4-yr up, 1 1/16m

Inside	112	Rinflo	117
Little Kathy	115	Kaw Maid	115
Trail of Gold	115	Swoop Down	115
I Double	112		

NINTH—$2,000, cl, 4-yr up, 1 1/16m

Pasamayo	113	Columbia Gem	115
Speed o' Light	113	Open Country	117
Miss Hyslion	110	Big Woods	115

x-5 lbs. aac.

Yesterday's Scratches

By The Associated Press

LINCOLN DOWNS

1—Private Way; 2—Ringrier; 3—Miss Petticoats; 4—Velvet Collar; 8—Tunasman, Equitack, Lively Dice; 9—Short Way.

BOWIE

1—Tally-Ho, Coax Me, Slider, Miss Piedmont; 2—Royal Reep, Lee's Magic, Ban Tee, Leather Sock; 3—Sky's Attraction, Jac-A-Muffin, Jon's Mark, Sunny Gem; 4—Mr. A.; 5—John Hernon, Flaming Susie, Sky Bid, Respeak; 7—Native Son; 8—Super Blue, Maragato, Day Older, Gallant Junior; 9—Northern Code, U S Jet.

GULFSTREAM PARK

1—Wovers Leap, Golden Cinders, Beau Amour, Rimonte, Gun Fire; 2—Slim Penny, Big Romance, Papa Bill, Nahatue, Lil Monkey, Spooky Cadet; 3—Top 'Em Easy, Apache Chief, Why Bill, Chipp's Jill, Charming Prince, Bell's Well; 4—Nance's Rebel; 5—Ledlie; 8—Start Counting; 8—Indian Heir, Leather Button, The Warrior; 9—Persian Claw, Peggy's Brandy, Top Award.

SUNSHINE PARK

1—Marjorie Beth, Quandit, Stormy's Image, Daru's Gal; 2—Burning Flame, Roman Neal, Irish Sea, One Rou; 3—Lachance, Bay Hornet, Lonesome End, Shady Oaks; 4—Grecian Fable; 5—Miss Dotty, Lost Trick; 6—Miss Tootsie, Better Twenty, Eddie T.; 8—Ku-Kee, Skillfully, Piemar; 9—Shiny Peter, Taro Hero Hour, Mike's Profit.

Gulfstream Entries

FIRST POST 150 PM

FIRST—$3,000, cl, 3-yr, mal, 6f

Circle Imp	120	Henrys Chance	111
Sack th' Cheese	111	Bright Plea	120
R. Butler	120	Miss Payabee	111
Another Hit	116	Bunny's Alibi	111
Gleeful Miss	115	Caraudjo	111
Fergie's Boy	116	Sunny Stream	111
xTibers Redhead	105	Captain Joe	116
xxSuper Ala	111	Papasredman	116
El Chocio	116	My Eddie	116

SECOND—$3,000, cl, 3-yr, 1 1/16m

Aceing	114	Sirs'sky Rcs	114
xHand & Foot	109	xGemayya	104
Larry Wolf	114	Imagine That	114
Some Dive	109	xBlack Pine	104
Miss Terisini	115	Mi Manda	109
Erractic	109	Sunni Wolf	113
xSuperior Miss	104	Daisax	114
Ima Jay Jay	109	Flopnicht Mere	109
Smooth Flite	114	xShadows Hope	109

THIRD—$5,000, al, 2-yr, 3f

Country Bull	113	Chuckie David	113
a-Randy W.	110	Benell	117
Copper Tom	113	Gray Flank	110
Rose of Serro	110	Madison Ave.	110
Ebbie's Girl	110	Vague Notion	110
Basso	113	Lord Jr.	110
Fast Figure	113	John's Bolero	110
Fighting King	116	Confuse	102
a-Erraflight	113	Dublin Knight	110

a-Jay Kay Stable-Mrs. H. Herff entry

FOURTH—$3,000, cl, 4-yr up, 6½f

Sheril H.	115	Jean's Pride	109
Grand Suspense	109	Pride o' Dixie	114
Tocsin	116	Harvest Moon	116
Surry	114	Hunters Run	116
Willbesunny	111	Joe Coady	109
Drogheda	116	xRogerio	116
Attachment	109	Abla-Jay	116
Jestress	109	2nd String	109
Lazy Days	109	Game X	109

FIFTH—$3,200, al, 3-yr, 6½f

Nasomo	119	Quick Wit	119
Office Boy	119	Prince Proud	119
Severn	119	John Bruce	116
Puneves	119	White Label	112
xRube's Ace	114	a-Quibay	116
a-Javelin	119	Truce	111

a-Wilson & Allen-Wilson & McDermott entry

SIXTH—$3,400, cl, 3-yr, 6f

Lilith	114	Active Crater	115
Hilda's Honey	106	True Request	113
Byafleet	121	Stans Joy	115
Tribes Hill	111	Aber Roussel	113
I Gogetter	115	Shellvick	106
Roman Crown	115	Summer Storm	110

SEVENTH—$3,800, al, 3-yr, 1m, 70yd

Dunce	113	Fleet Comdr	121
Noble Sel	108	Aleric'n Beauty	108
Sword Dancer	118	Nitrophy	113
Cold Harbor	113	Prybu	111

EIGHTH—$3,000, cl, 4-yr up, 1 1/16m

Swift John	115	French Legion	115
Miss Noble	107	Oil Boom	115
Kays Ace	115	Antigua	115
Freedom Boy	115	Leo	115
Rockie	115	Brown Bullet	115
xBuddy	110	Mistralor	115
Dr. Stanley	115	Sito	115
Campus Cat	115	Boy Scout 2d	115
Ocean King	115	Marine Groth	116

NINTH—$3,000, cl, 4-yr up, 1 1/16m

Heligat	114	Billy Brier	119
Perturbed	110	Gray Ace	117
Bonlie Hector	110	xDeep Run	110
Monogram	115	xBig Crest	110
Patlarkit	115	Knockango	115
Stymie Dier	110	G-Two	115
Royal Envoy	115	Helens Song	116
Fleet Argo	117	Greek Sword	115
Fred Colwill	115	xRob Roy 2d	110

x-5 lbs. aac.

Bowie Entries

FIRST POST 130ES

FIRST—$2,500, cl, 4-yr up, 1 1/16m

xCountess Bush	111	xVola Reign	111
Summia	116	xSatans Sister	111
xPlum	111	Not To-Nite	116
Conga Way	116	Early Branch	116
Lost Holiday	116	Some Beau	116
Rabbit	116	xFogie Lee	116
xFreedoms Folly	114	xGood Sailor	116
Grudge	116	xHushine	116

SECOND—$2,500, cl, 4-yr up, 6f

After Seven	111	Lady Bubs	111
Balu's Banner	111	Shiolah	111
Colony Menu	116	Esquisse	116
Royal Bouncer	116	Tally-Ho	116
Amparida	116	xHi-Sag	116
Gioconda	113	Por Shins Dish	113
Big Blade	116	xBlossom Maid	106
Mr. Bowie	116	xSlider	116

THIRD—$3,000, mal, 2-yr, 4½f

Fuddler	117	Skins Lou	117
Juabalator	117	Her Worship	117
Trafalgar Sq.	117	Phyl's Rocket	117
Wat Now	117	Desert Route	117
Sew Wash Wear	117	Cn't'nt Cm'et	117
Is A Toy	117	We's Proud	117
Lanham Lady	117	Louval	117

FOURTH—$3,000, cl, 3-yr, 6f

xBetsy Star	106	xa-Cr'e G'slp	117
Hyll's First	111	xClarraine	106
xPerkey Miss	106	Lee's Magic	111
xa-Cass Blue	111	Laura's Flame	111
xKum On Doc	111	Buck's Star	122
Missy-Snipps	117	Warren A.	116
xLucky Lindy	111	Flying Mowlee	116
Mark Ed	116	Dr. Quack	119

a-Hallowell-Archer entry

FIFTH—$3,500, cl, 4-yr up, 7f

xLady Jonage	106	b-Yield	116
Col. Art	119	Jett Flame	116
Departure	116	xa-Lord Jan	111
xa-Disarmed	117	Black Blink	119
Sannie	111	Northern Code	119
b-Singing Bush	122	Royal Peak	116

a-Ridge Stable entry
b-Bishop Stable, Inc. entry

SIXTH—$3,500, cl, 4-yr up, 6f

a-Fly Across	116	Nirfren	112
Cornplaster	116	Scullery	117
Laddette	111	Inkyank	122
Nirgo	112	Solid Gem	118
Deputh Play	112	xSink N't Sink	111
xTed's Joy	111	xQuick Lunch	113
xChris Moose	113	a-Pine Theme	116

a-Bishop Stable, Inc. entry

SEVENTH—$5,000, al, 4-yr up, 1 1/16m

xGhan Fleet	108	xEvelyn Miss	106
O'Keegan	116	Satan Helper	116
xC'a'ce It T'ny	111	xManticora	105
Lady Angora	108	King's Chapel	116
Innishowen	119	Wesley Smiley	116

EIGHTH—$3,500, cl, 3-yr, 1 1/16m

Sir Hope	119	Reluct'nt Lady	111
Sea War	116	xNew Effort	114
Great Rock	119	xGala Bomb	114
Look n' Learn	116	Mon Key Do	116
John Hernon	119	Tanee Marra	119

NINTH—$3,000, cl, 4-yr up, 1 1/16m

T. Gibson	116	Pullano	120
xPhar Lou	117	Happy Warrior	116
xClay Mouse	117	Town Fire	116
Hand Reward	116	Galarch	116
Woody's Pet	122	Caid'ns Color	122
Fire Moon	116	xYardstick	117
Golden Hind	116	Sam Small	120
Valiist	116	Turkish Gold	116

x-5 lbs. aac.

Officials Confer

HELSINKI, Finland (UPI) — Moshe Sharett, former Israeli premier and foreign minister, conferred here Monday with Finnish Premier V. J. Sukselainen and Parliament Speaker Karl-August Fagerholm.

Marie Antoinette was 38 at the time of her death.

POTOMAC
WINCHESTER ROAD
Watch For Our Big Attraction Friday

Yesterday's Results

SUNSHINE PARK

1—Tackett's Pride, F. Prozzillo, 6.10, 3.10, 2.60; Easter Mission, R. S. Cave, 4.30, 3.40; Topaz Tiny, W. Lucas, 7.60.

2—Smiling Girl, J. J. Hanley, 9.70, 4., 2.40; Get Busy, R. S. Cave, 4.50, 3.30; Sumpinextra, L. Argenio, 5.50.

DAILY DOUBLE — Tackett's Pride (3) and Smiling Girl (7) paid $21.90.

3—Base Bandit, J. Clemens, 6.60, 3.90, 3.10; Dorthy B. K., L. Grubb, 3.90, 2.90; Rainmate, C. Billeaud, 3.80.

4—Luciete, W. D. Lucas, 5.10, 2.90, 2.40; Guided Bomb, F. Saumell, 4.10, 2.90; Charm Song, R. K. Green, 4.

5—Dark Tide, M. Roffo, 13., 4.60, 3.70; Big Ideas, L. Argenio, 3.30, 3.30; Ikie Boy, C. Billeaud, 5.30.

6—Etheloch, L. Grubb, 6.50, 3.50, 2.70; dq-Was Alone, R. K. Green, 4., 3.50; Flying Flare, R. McEwen, 3.30.

dq-disqualified from first to second.

7—Tactical, W. D. Lucas, 7.80, 4.60, 2.90; Sunny Air, F. Saumell, 11.10, 7.20; Oil King, C. W. Beck, 3.50.

8—Pasta Fazuli, L. Pafundi, 9.20, 4.10, 2.90; Time Gauge, G. P. Ryan, 4.70, 3.; Slate, M. Roffo, 3.10.

9—Pillway, W. Downs, 8.90, 4.60, 2.80; Prince Rhymer, M. Roffo, 4.60, 3.50; Eternal Sword, B. Bennett, 3.40.

f-field.

Total handle $174,341. Attendance 2,968.

LINCOLN DOWNS

1—Devil's River, D. Meehan, 39.20, 12.60, 8.60; Doctor Tony, N. Mercier, 8.60, 4.60; Southern Pine, R. M. Fisher, 3.20.

2—Spirit Of Win, G. R. Munsell, 63.20, 24.40, 13.60; Chickarene, L. Parent, 12., 8.20; Tartos, E. Knapp, 10.20.

DAILY DOUBLE — Devil's River (11) and Spirit Of Win (7) paid $1,079.40.

CONSOLATION DOUBLE — Devil's River (11) and Ringrier (2) Late Scratch paid $51.20.

3—a-Home Folks, A. Carvalho, 10.60, 6.80, 6.80; Pete's Pet, W. J. Passmore, 6.80, 5.; a-Aunt Lola, E. J. Knapp, 6.80.

a-Wienges & Son-Clark entry.

4—Hy Marshal, J. Fieselman, 4.60, 3.20, 2.80; Kingbird, T. Dunlavy, 5., 3.60; Lucky Denny, G. Walker, 11.20.

5—Hi Noble, T. Dunlavy, 8.80, 4.40, 3.20; Putt, N. Mercier, 3.60, 3.20; Game Heart, R. McLaughlin, 2.60.

6—Miss Pavot, W. Skuse, 8.80, 4.80, 3.60; Eburone, O. Headley, 7., 4.80; Cellero, P. I. Grimm, 3.80.

7—Admiral Brush, H. Wajda, 5.40, 3.20, 2.40; Quick Dollar, J. Fieselman, 4.80, 3.; Mighty Modest, R. Fairholm, 2.60.

8—Lone Desert, W. Skuse, 6., 3., 2.20; Clonton, T. Dunlavy, 3., 2.40; Capt. Beau, V. Spinale, 2.60.

9—Top News, N. Mercier, 8.40, 4.20, 2.40; Quite Nice, R. M. Fisher, 4.40, 2.40; a-Daghazha, R. J. Bright, 2.20.

a-Zuppardo-Meloncon entry.

Total handle $625,661. Attendance 8,690.

GULFSTREAM PARK

1—Watch Always, J. Sellers, 19.60, 10.30, 6.30; Miss Murano, N. Atchley, 28.30, 28.10; Sea Jet, B. Fisk, 3.50.

2—Royal Scorp, J. Choquette, 11.10, 8.10, 4.60; Lady Destroyer, S. Armstrong, 34.30, 11.90; Deecie, J. Sellers, 3.70.

DAILY DOUBLE — Watch Always (11) and Royal Scorp (11) paid $146.30.

3—Barina, B. Thornburg, 4.70, 3.70, 2.80; Rough Wave, L. Gilligan, 14.70, 8.50; Docteur, J. Leonard, 4.10.

4—Prompt Hero, C. Rogers, 16.60, 5.80, 4.10; Wheatley Road, W. Blum, 4.10, 3.20; At-Searrach, J. Sellers, 8.

5—Trianon, C. Stone, 4.30, 3.20, 2.60; Alessta, W. M. Cook, 7.10, 4.60; Newcastle, J. Leonard, 3.40.

6—Olymar, C. Rogers, 5., 3.40, 2.40; First Fair, J. Sellers, 6., 2.80; Alarullah, K. Church, 2.30.

7—Dark Tale, W. Blum, 9.70, 5.10, 3.50; Old Cash, C. Rogers, 5.10, 3.70; Pasta N' Beans, R. Dever, 4.70.

8—Flying Bird, J. Choquette, 7.20, 4.90, 2.40; Persia, W. M. Cook, 8.80, 5.70; a-War Eagle, C. Stone, 3.60.

a-Bianco-Del Greco entry.

9—Cut And Run, W. Blum, 12.50, 5.30, 3.70; Fun Lover, J. Leonard, 3.80, 3.20; Menodog, F. A. Smith, 2.90.

Total handle $1,253,730. Attendance 13,402.

BOWIE

1—The Curragh, B. Strange, 13.60, 6., 4.; Alter Ego, L. Reynolds, 4.60, 3.20; Grand Opera, R. Gutierrez, 3.80.

2—Wild Bullets, K. Korte, 7., 3.40, 2.80; Daring Play, E. Monacelli, 4.20, 3.60; Club Night, J. A. Regalbuto, 3.40.

DAILY DOUBLE — The Curragh (2) and Wild Bullets (6) paid $49.40.

3—Coach And Four, C. Gonzalez, 36.60, 16.20, 7.20; Salt Water Taffy, D. Nobrega, 7., 4.20; Sir Flip, R. Grant, 5.

4—Fifth Down Red, E. Monacelli, 7., 3.40, 2.80; Red Trouble, R. L. Baird, 5., 3.40; Sun Bark, J. Johnson, 3.40.

5—Lil' Mac, H. Grant, 5.80, 4., 3.; Turbanite, R. L. Baird, 4.60, 3.20; Jay Jay Jr., A. Russo, 6.20.

6—Chasmar Flash, H. Grant, 3.60, 2.80, 2.40; Riversun, M. Danisi, 5.20, 3.20; Ike Margo, R. L. Baird, 4.80.

7—Porter Grata, H. Grant, 3.40, 2.60, 2.20; Sew It Up, K. Korte, 4.20, 3.60; Air Wonder, N. Shuk, 3.20.

8—Guardian 2nd, H. Grant, 4.60, 3.20, 2.; Cosmic Dust, L. Reynolds, 4.60, 3.80; Foamy, J. Kirk, 5.

9—Peru, R. E. Corle, 10.80, 5., 4.20; Roman Fan, O. Cutshaw, 8., 6.20; Ace Mar, T. Lee, 14.20.

Total handle $913,390. Attendance 9,548.

Today's Selections

By The Associated Press

BOWIE

1—Plum, Lost Holiday, Grudge
2—Tally-Ho, Gioconda, Balu's Banner
3—Sew Wash Wear, Is A Toy, Fuddler
4—Corny Gossip, Buck's Star, Flying Mowlee
5—Singing Bush, Disarmed, Black Blink
6—Quick Lunch, Inkyank, Pine Theme
7—Innishowen, King's Chapel, Satan Helper
8—John Hernon, Tanee Marra, Great Rock
9—Woody's Pet, Town Fire, Yardstick
BEST BET — Innishowen.

GULFSTREAM PARK

1—Miss Fayebee, El Chocio, R. Butler
2—Erratic, Shrewsbury Rocks, Gemasya
3—Rasso, Copper Tom, Fast Figure
4—Hunters Run, Tocsin, Willbesunny
5—Nasomo, Puneves, Javelin
6—Aber Roussel, Lilith, Byafleet
7—Sword Dancer, Dunce, Fleet Commander
8—Mistralor, Swift John, Kay's Ace
9—Knockango, Monogram, Fred Colwill
BEST BET — Nasomo.

SUNSHINE PARK

1—Ferro, Telautograph, Argufy
2—Printers Devil, Dunnwood, Tolerant
3—Black Oscar, Igotru, Fishers Joy
4—But First, Defrost, Parno
5—Car Hop, Ornum, Billigal
6—On The Alert, So Big, Poker Player
7—Nature Trail, Hafta Hussle, Dynamie
8—Cheribeacon, Mr. Swiv, Briar Patch
9—Jetpassage, Dennys Pet, Pancake
BEST BET — Car Hop.

LINCOLN DOWNS

1—Velis, Beach Mode, Colonel Pat
2—Haddecord, Savage Man, Wanted
3—Private Way, Pundonor, East-West
4—Royal Lilt, Sun Searcher, Uncle Morris
5—Prize Entry, Five Forks, Cabezon
6—Prince Bonanza, Duval, Lucky Ballot
7—Hatibound, Joyful News, Hello Pop
8—Rinflo, Little Kathy, Trail Of Gold
9—Open Country, Big Woods, Pasamayo
BEST BET — Hatibound.

During the Revolutionary period in New England, a chimney painted white with a black band around the top signified the house belonged to a Tory.

TV Today

TUESDAY—The programs listed below are furnished by the television stations. The Cumberland News is not responsible for late changes. All times are (EST).

WTOP (CBS), Cable 2, Channel 9
WMAL (ABC), Cable 3, Channel 7
WRC (NBC), Cable 4, Channel 4
WTTG (DuMont) Cable 5, Channel 5
KDKA, Pittsburgh, Channel 2
WSVA, Harrisonburg, Channel 3
WJAC, Johnstown, Channel 6
WFBG, Altoona, Channel 10

Cable Channel		Cable Channel		Cable Channel	
6:15—4-Classroom	4	5-TV Digest	5	4-Sam. Weather	4
6:30—2-Classroom	9 9	Big Movie	2	5-Popeye	5
Arts, Civil'tion	2	Change of H't	3	Bill Hickok	2
Classroom	6	Pride of F'ily	6	News, Weather	3
6:45—4-Today on F'rm	4	Liberace	10	Headline	6
7:00—2-Morning Show	9	1:15— Facial Frost	3	News, W'ther	10
4-Today	4	1:30—2-World Turns	9	6:45—2-Edwards News	9
Pitts. AM	2	3-I Married Joan	7	4-NBC News	4
Today	6	4-In Our Town	4	Edwards News	3
Break't Time	10	5-Movies	5	Edw'ds News	10
7:30— Popeye	10	World Turns	3	7:00—2-Film of Week	9
7:45—3-News, Faith	7	Curtain Call	6	3-News, Sports	7
8:00—2-News	9	World Turns	10	4-You Asked It	4
3-Pete & Pals	7	2:00—2-Jimmy Dean	9	5-Gangbusters	5
News	2	3-Day In Court	7	News, W'ther	2
News	10	4-Truth, Conseq.	4	Hgwy Patrol	3
8:15—2-Capt. Kangaroo	9	Truth, Conseq.	3	Ozzie, Harriet	6
Capt. Kangaroo	2	Truth, Conseq.	6	Walt. W'chell	10
Capt. Kangaroo	10	Day In Court	10	7:15—3-News	7
8:45— Josie	2	2:30—2-House Party	9	Edwards News	2
9:00—2-Ranger Hal	9	3-Music Bingo	7	7:30—3-Cheyenne	7
4-Inga	4	4-Haggis Baggis	4	4-Dragnet	4
5-Kartoon Klub	5	House Party	2	5-Wrestling	5
Romper Room	6	Haggis Baggis	3	Decoy	2
Horizons	10	Haggis Baggis	6	The Texan	3
9:15— John Hill	2	Search Tom	10	Dragnet	6
9:30—3-Topper	7	2:45— Guiding Light	10	Cheyenne	10
4-From Hol'wood	4	3:00—2-Big Payoff	9	8:00—4-Star Parade	4
Great Life	2	3-Beat Clock	7	Sea Hunt	2
9:45—2-Mark Time	9	4-Dr. Malone	4	Perry Como	3
10:00—2-Morning Play	9	5-Doug Fairbanks	5	Perry Como	6
3-Tr'ble W Dad	7	Big Payoff	2	8:30—2-Tell Truth	9
4-Dough-Re-Mi	4	Dr. Malone	3	3-Wyatt Earp	7
5-Movies	5	Dr. Malone	6	Movies	2
Jimmy Dean	2	Beat Clock	10	Wyatt Earp	10
Dough-Re-Mi	6	3:30—2-Your Verdict	9	9:00—2-Arthur G'frey	9
Susie	10	3-Do You Trust	7	3-The Rifleman	7
10:15— News, W'ther	3	4-These Roots	4	4-George Burns	4
10:30—2-Art. Godfrey	9	5-Gr'dpa's Place	5	Arthur G'frey	3
3-Margie	7	Your Verdict	2	George Burns	6
4-Treasure Hunt	4	These Roots	3	The Rifleman	10
Art Godfrey	2	These Roots	6	9:30—2-Red Skelton	9
Treasure Hunt	5	Namingo	10	3-Naked City	7
Treasure Hunt	6	3:45— Brighter Day	10	4-Bob Cummings	4
Art. Godfrey	10	4:00—2-Brighter Day	9	5-Marry Mill're	5
11:00—2-I Love Lucy	9	3-Bandstand	7	Red Skelton	3
3-Miss Brooks	7	4-Queen For Day	4	Bob Cummings	6
4-Price Is Right	4	5-Pick Temple	5	Red Skelton	10
I Love Lucy	2	Brighter Day	2	10:00—2-Garry Moore	9
Price Is Right	3	Kiddie K'toons	3	3-Alcoa Show	7
Price Is Right	6	Queen For Day	6	4-Californians	4
I Love Lucy	10	Bandstand	10	5-Mr. Dist. Atty.	5
11:30—2-Top Dollar	9	4:15—2-Secret Storm	9	Garry Moore	2
3-Peter L Hayes	7	Secret Storm	2	Garry Moore	3
4-Concentration	4	Secret Storm	3	Californians	6
5-Science Time	5	4:30—2-Edge of Nite	9	Garry Moore	10
Top Dollar	2	4-County Fair	4	10:30—3-News	7
Concentration	3	Cartoons	2	4-M. Spillane	4
Concentration	6	Edge of Nite	3	5-Foreign Leg'n	5
Top Dollar	10	County Fair	6	Alf. Hitchcock	6
12:00—2-Love of Life	9	5:00—2-Early Show	9	10:45—3-Spts. Weather	7
4-Tic Tac Dough	4	4-Susie	4	11:00—2-News	9
5-Cartoons	5	5-Milt Grant	5	3-City Detective	7
News	2	Movie	2	4-News	4
Love of Life	3	Buddy St'her	3	5-Movies	5
Tic Tac Dough	6	Adventurama	6	News, Weather	2
P. L. Hayes	10	5:30—3-Adven. Time	7	News	3
12:15— Faye Parker	2	4-Burns & Allen	4	News	6
12:30—S'ch Tomorrow	9	W Woodp'ker	3	News, Spts.	10
3-Play Hunch	7	W Woodp'ker	6	11:15—2-Late Show	9
4-Could Be You	4	Adven. Time	10	4-News, Weather	4
5-Romper Room	5	6:00—3-Abbott, Costello	7	Gate'y Studio	2
S'ch Tomorrow	2	4-W. Woodp'ker	4	Jack Paar	3
Could Be You	3	Talk Back	3	Bowling	6
Could Be You	6	Spts. Weather	6	News, Movie	10
Farm Prog.	10	Popeye	10	11:30—3-Fol. That Man	7
12:45—2-Guiding Light	9	6:15—3-News, W'ther	3	4-Jack Paar	4
Guiding Light	2	News	6	12:00—3-Jungle	7
1:00—2-Stars Theatre	9	Sports	10	12:45— Th'ght Today	10
3-Liberace	7	6:30—2-Spotlite	9	1:00—4-Inspiration	4
4-Great Life	4	3-Amos & Andy	7	News, Movies	2

Lincoln Downs Double Payoff Is $1,079.40

L

LOCAL

WANT AD RATES

No. of Days	15 Wds. or Less	Each Word over 15, Add
1	90c	6c
2	$1.80	12c
3	$2.40	16c
4	$3.00	20c
7	$4.95	33c

In Memoriams, Cards of Thanks
$2.58 for 10 lines or less
25c each line over 10

MAIL YOUR AD WITH REMITTANCE TO:

Want Ads, Times-News
Cumberland, Md.

DIAL PA 2-4600

Reese & Community Vol. Fire Co.

R-4 Westernport, Md.

Card of Thanks

To our many friends in the Cumberland area, I express my deepest gratitude for the messages, flowers and all kindnesses in the death of my husband. "A friend in need is a friend indeed!"
MURIEL BOHRER, Winchester, Va.

We wish to take this means of expressing our thanks and appreciation to all of our friends and neighbors who were so kind during our recent bereavement, the death of our mother, Mrs. Phoebe Humphrey. We wish especially to thank, The Pallbearers, The VFW and those who donated cars.
THE HUMPHREY FAMILY

I wish to take this means of thanking my friends and neighbors who helped during my recent bereavement, the death of my wife, Mrs. Ollie Cecil. I especially wish to thank the members of Trinity Assembly of God Church, Rev. Tate and his family and those who donated cars for the funeral.
HUSBAND, WILLIAM CECIL

In Memoriam

In loving remembrance of Charles Roby, who died one year ago today, March 24, 1958.
WIFE

1—Announcements

DON'T BUY Birds or Animals as Easter Novelties for children. For humane disposal of Easter animals, call the Dog Wardens, ANIMAL WELFARE SOCIETY.

2—Automotive

GMC TRUCKS
Case Tractors & Machinery
New Holland
Farm Equipment
COMPLETE REPAIR SERVICE FOR ALL MAKES
After We Sell — We Serve!
COLLINS G.M.C. Truck Co.
RT. 40 EAST PHONE PA 2-3922

REDUCED
49 & 50 Chevs. R.H. 54 Buick HT
51 DeSoto, loaded; (2) 50 Olds., loaded.
51 Chrysler
McFarland's Used Cars, 503 Pine Ave.

IMPORTED CARS
GULICK'S
(Used, But Not Abused Cars)
PA 2-3650 S CENTRE AT WMS

1954 Stude. ½ ton Pickup.
1954 Chev. 4-dr. "210" sed., R, H, Automatic.

CERTIFIED
USED CARS
COLLINS STUDEBAKER
75 Henderson Ave. PA 4-1542
Open Evenings Mon., Wed., Fri., 7 to 9

AHLBURN'S CHEVROLET COMPANY
55 Chev. 4-dr. S. Wagon, PG.
55 Plym. Plaza 4-dr. Sedan
53 Chev. 4-dr. S. Wagon
51 Cadillac 4-dr. Equipped
51 Packard 4-dr. Sedan
OTHERS —
GOOD TRUCKS
52 Dodge 2-Ton, 2-Speed.
5 Speed Transmission.
52 Int. Farm Truck with Racks. 2-Ton. 2-Speed. 5 Speed Transmission
ALL PENNSYLVANIA INSPECTED
AHLBURN'S CHEVROLET COMPANY
Phone Victoria 2-3312 Hyndman, Pa.

75 Cars Under $1,200.
20 Trucks Under $1,100.
12 Wagons Under $1,000.
Triple Lakes Auto Mart
Rt. 220 past Cresaptown, PA 4-4651

1953 FORD $350. SIMPSON'S ATLANTIC STATION, 205 GLENN ST. PA 4-9735

'57 BUICK SUPER HT
Two tone beauty. Power steering, power brakes
THOMPSON BUICK
419 N. Mechanic St. PA 2-1424

57 PLYMOUTH
Savoy 4 Door
Economy six with push button transmission. One owner, like new. Guaranteed.
S & S Motor Sales
DeSOTO & PLYMOUTH
218 S. Mechanic St. PA 4-7300

RENAULT
Dauphine 4 Door
$1709 Delivered

59 Renault 4-CV 4-dr.	$1409
58 Triumph TR-3 Roadster	$2395
56 Volkswagen Convertible	$1495
58 Ford Consul 4-dr.	$1795
59 Peugeot 403 4-dr.	$2326
56 Volkswagen 2-door	$1295
59 Renault Dauphine	$1695

We buy sell and trade all imported cars
M. G. K. MOTOR CO.
221 GLENN ST. DIAL PA 2-2300

1951 PONTIAC, very good throughout. Cash or terms. Private owner. Dial PA 4-5645, 128 Mullin St.

This Week's SPECIAL
Attention Home Mechanics!
Here is a chance to purchase a 1953 Mercury 2-dr. Hardtop AT REAL SAVINGS
Our loss is your gain
Was $695—Mechanics Special $350

56 Plymouth 4-dr.
56 Chevrolet 4-dr. HT.
55 Buick 2-dr. HT.
55 Plymouth 2-dr.
55 Chevrolet 2-dr.
55 Ford 4-dr.
54 Dodge 4-dr.
53 Plymouth 2-dr.
53 Ford 2-dr.

No Down Payment
AND YEARS TO PAY!
Woody Gurley's
USED CAR LOT
Open Weekday eves 'til 9
212 GREENE ST. PA 2-0202

2—Automotive

CHRYSLER
'56 IMPERIAL
4-Door Hardtop

We now have in stock this beautiful 4-dr. hardtop that has baked on enamel paint of a medium blue color that looks like new, and the spotless 2-tone interior is of a light blue leather and nylon upholstering that will make you proud to own this wonderful car. The powerful V-8 engine has push button controlled transmission and is in perfect condition. The other equipment includes power steering, power brakes, power seats, power windows, power antennae, automatic touch tune radio, large heater, defroster, signal lights, windshield washers, tinted glass, white sidewall tires, plus all the other small accessories. We have serviced this car and know it to be in A-1 condition. You may also talk to the former owner (who is a business man here in town, as it was his wife's car and driven less than 27,000 miles). This car formerly cost over $6,000, but our special price only
$2,295

58 Austin 4 dr.	$1695
57 Crown Imperial 4 dr. HT	$3295
57 DeSoto 2-dr. Hardtop	$1795
57 Plymouth V8 4 dr.	$1895
57 Chrysler Sara. 4-dr. HT.	$2295
56 Packard 2-dr. Hardtop	$1795
56 Chrysler Wagon 4 dr.	$1795
55 Imperial 4-dr.	$1595
55 Ford V-8 panel	$ 295
54 Pontiac 4-dr.	$ 695
53 Chrysler Windsor 4-dr.	$ 495
53 Hillman 4-dr	$ 245
52 Pontiac 4 door	$ 295
51 Buick 4-dr.	$ 395
51 Chevrolet 2-dr.	$ 295

PA 4-3840 Potomac Motors
Open Evenings 6:30 to 8:30
LOT and GARAGE
Cor S George and Harrison Sts
Hillman — Sunbeam
PLYMOUTH

56 FORD V-8 sedan delivery. Heater, side mirror, good paint, good rubber, A-1 condition. Stop paying repair bills. Get this trouble-free delivery today! Only $1195. St. George Motors. PA 2-3456.

55 PACKARD Patrician 4-dr. P.S., P.B., 2-Tone, 1-Owner. Low mileage. Tinted Glass. Whitewalls. Torsion level ride.
BABB MOTOR SALES
824 N. Mechanic St. PA 2-7290

TRADE NOW
Prices Right!

57 CHEV.	Bel Air V-8 4-Dr. Hardtop. AT. RH. Black & White!	$1890
57 FORD	V-8 Country Sedan Station Wagon. AT. RH. Green & Cream.	$1990
57 BUICK	Special 4-Dr. Hardtop. AT. RH. PS. PB.	$1990
57 FORD	V-8 Custom "300" 4-Dr. AT. RH. Green & Cream.	$1350
56 PONTIAC	Star Chief Hardtop. AT. RH. PS. PB. Brown & Cream.	$1590
56 FORD	V-8 Convertible. AT. RH. Cream with White Top.	$1390
56 BUICK	Special 2-Dr. Hardtop. AT. RH 2-Tone Green.	$1490
55 CHEV.	2-Dr. SS. H&D. Green & Cream.	$950
53 FORD	Victoria hardtop. AT. RH. PS. Blue & White.	$670
53 PONTIAC	4-Door, AT, RH, two-tone green.	$670

Nothing Down!

	PER MO.
54 Buick HT. AT. RH.	$53
55 Stude. V-8 S. Wag. SS.	$44
53 Olds 2-Dr. AT. RH.	$34
52 Chev. 2-Dr. AT. RH.	$23
51 Ford 2-Dr. SS. RH.	$15
51 Ford 2-dr. SS. RH	$19
48 Pont. 2-dr., AT. RH	$ 5
47 Ford 4-dr. Gray	$ 5

70 Other Fine Cars To Choose From!
Smith's Triangle
322 S. Centre PA 4-6464, PA 4-6466
Mon. — Sat. — 8-9 P. M.

GASOLINE ½ PRICE
Rambler Economy Cuts Gasoline Bills in ½
NADA RESALE VALUE EQUAL TO OR BETTER THAN BIG 3. ROAD TEST RAMBLER FOR THE SURPRISE OF YOUR LIFE
15 Models on Hand
59 Rambler American Station Wagon, OD, radio, red-white color, 35 miles per gallon ability — $63 monthly
59 Rambler Deluxe 4-dr., standard, fully equipped, light grey, 30 miles per gallon ability — $57 monthly
59 Rambler Metropolitan Hardtop, has continental wheel, radio, red-white color, 40 miles per gallon ability — $45 monthly
59 Rambler American Sedan, 5-pass. Automatic special mauve paint, 30 miles per gallon ability — $60 monthly
58 Ford English 4-dr. Used only 5000 miles, 1-year guarantee. Reduced to $1590.
OPEN EVENINGS
Penn Mar Motor Co.
Nat'l Hwy., LaVale — PA 2-6340

1½ TON CHEVROLET TRUCK. Apply Speelman Ice Cream Co., 148 BEDFORD ST.

2—Automotive

International Harvester
Authorized Dealer Motor Trucks
Farm Tractors & Machinery
THE LIGHT & DECKER CO.
215 S Centre St Phone PA 2-3600

RED'S
USED CARS
BANK FINANCING AT OUR OFFICE
36 Months—5% on '59s
(90-Day Guarantee)
30-Months on '58s

59 CHEV. IMP. 4-D H.T.	
59 METROPOLITAN, RH.	
58 CHEV. IMP. "6" H.T.	
58 CHEV. V-8 2 & 4 Drs	
58 CHEV. V-8 S. WAG.	
58 FORD V-8 2 & 4 Drs.	
58 FORD V-8 S. WAG. RH.	
58 PONT. V-8 H'TOP RH	
57 PONT. CONV. P.S. P.B.	
57 PONT. 9-PAS. S. WAG.	
57 PONT. 2-D. S.S. RH.	
57 BUICK 2-D. SPL. DYN.	
57 BUICK S. WAG. DYN.	
57 CHEV. CONV. S.S. RH.	
57 CHEV. V-8 S. WAG. RH.	
57 CHEV. V-8 4-D. RH.	
57 FORD V-8 S. WAG.	
57 MERC. S. WAG. MOM	
57 OLDS 4-D. P.S. HYD.	
56 CHEV. V-8 HT. PG	
56 FORD V-8 S. WAG. RH.	
56 BUICK 2-D. H.T. DYN.	
56 CAD. CONV. PB. PS.	
56 CAD. COUPE PB. PS.	
56 MERC. 2-D H'TOP RH.	
55 CHEV. V-8 2-D. H.T.	
55 CAD 2-D. HARDTOP	
55 CAD 4-D SEDAN RH.	
55 BUICK CENT. 2-D H.T.	
55 BUICK SUP. 4-DR. DYN	
55 BUICK CONV. DYN.	
55 HUD. SDN. S.S. RH.	
55 STUDE. V-8 PKUP	
54 MERC. 2-D. H.T., NICE	
54 OLDS SUP. 88 4-D. PB.	
54 FORD V-8 CONV. P.S.	
54 FORD V-8 4-D. F'MATC	
54 FORD V-8 ½ T. PKP.	
54 PONT. 4-D. S.S. RH.	
54 CHEV. 4-D. S WAG.	
54 CHEV. CARRYALL RH.	
53 FORD V-8 VICTORIA	
53 FORD V-8 4-D. S.S.	
53 STUDE 4-D. S.S. OD.	
53 CHEV. 2 & 4-Drs.	
53 INT. PICKUP	
53 BUICK SPL. 4-D. S.S.	
52 OLDS SUP '88' 4-D.	
52 FORD V-8 4-D. RH.	
51 CHEV. 2-DR. R.H. S.S.	
48 CHEV. CLB. CPE. RH.	
JEEP 4-WHEEL DR.	

722 Greene St. PA 2-8150
14 Wineow St. PA 4-7111

Glen-Roy
Oldsmobile
Safety Tested Used Cars
YOU MUST SEE THIS
TERRIFIC TRUCK
1956 FORD F-100
½ TON PICK UP
17,000 Actual Miles. Radio, Heater. 5 Practically New 6-Ply Nylon Tires. 5 Extra 650x16 Wheels. 8 Ft. Bed with Removable Tool Boxes full length each side of bed. Looks and runs like a new one!

58 Ford V-8 Custom, RH. SS.
57 Merc. Mont. 2-dr., RH. SS.
56 DeSoto Firedome 4-dr. RH. AT. PS. PB.
56 Buick Spl. 4-dr. RH. AT.
55 Olds Sup. "88" 4-dr. RH. AT.
Henderson and Frederick Sts.
Open Eves. PA 4-6685

Thrifty Auto Sales
305 S. Centre St. — PA 2-1771
You Get a Better Used Car From Your New Car Dealer
CUMBERLAND
LINCOLN - MERCURY
Sales and Service
828 N. Mechanic St.
PA 4-0460 PA 4-0461

58 Lincoln 4-dr. sedan. This car belonged to the owner of our garage. It is very clean. Low mileage and never been titled. May be purchased at a great savings.

58 Mercury Mont. 4-dr. HT.
56 Mercury Cust. Sta. Wag.
56 Ford Conv. FOM
55 Mercury 4-dr. MOM
53 Mercury 4-dr. Overdrive
53 Pontiac Automatic
52 Buick Sup. Hardtop
51 Chev. 4 door, PG.

All cars listed above are very clean & in excellent condition.

1955 PACKARD Patrician 4 door sedan, all power accessories. Perfect. Dial PA 4-5421.

1956 PONTIAC 4 door sedan. Hydramatic, radio, heater. Perfect condition throughout. $1,495.

1955 FORD 9 passenger Country Sedan, straight-shift. Good condition. Must sell. Phone PA 4-2596.

1958 DODGE CORONET 2 DOOR SIX. Straight shift. Privately owned. DIAL PA 2-6305.

1956 OLDS "88" 2 door hardtop, good condition. Will accept trade. Phone CO 4-4001.

ST. CLOUD MOTORS
1956 Buick 4-dr., RH. Dyn.
1955 Buick 4-dr., RH. Dyn.
1956 Buick 2-dr., RH. Dyn.
1953 Dodge 4-dr., H.
FROSTBURG, MD. OV 9-9441

FEELING low? In the pocketbook, that is. A want ad can open the door to new sources of income for you. It's easy to sell something or rent something with an ad and you'll find the cost is surprisingly low.

2—Automotive

BILL'S USED CARS
See Bill for a Real Deal!
443 N. Mechanic (9 to 9) PA 4-0218

Hare
Motor Sales
Cleanest used cars in town!

57 CADILLAC CPE. L'DED	
57 CHEV. V8 PG 4 DR.	
57 BUICK HT PS. PB. DYN	
56 OLDS '88' HT CPE.	
56 BUICK SPEC. 2 DR.	
56 FORD FRLN. 4 DR. AT	
56 FORD FRLN 2 D. ST. S.	
56 PLYM. 4 DR. AT	
55 BUICK SPEC. 4 DR. HT	
55 BUICK 4 DR. SD.	
55 CHEV. BELAIRE 4 DR.	
55 FORD FRLN. 4 DR.	
55 STUDE. PRES. 4 DR V8	
54 DODGE CORONET 4 D	
54 FORD V8 4 DR.	
54 FORD V8 2 DR.	
54 FORD 6 CYL. 2 DR.	
54 CHEV. 4 DR. ST. SFT.	
54 PLYM. CLUB CPE.	
54 PONTIAC 4 DR. AT.	
53 CHEVROLET 2 DR.	
53 CHEVROLET 2 DR.	
53 CHEV. BEL. 2 DR. PG	
53 OLDS. '88' 4 DR.	
53 PONT. '8' 4 DR. AT.	
53 FORD V8 CLB. CPE.	
53 PLYM. 4 DR. AT	
53 BUICK SPEC., 4 DR.	
53 BUICK SPEC. 2 DR.	
53 DODGE V8 4 DR.	
51 CHEV. BEL. HT. CPE.	

Pickups

55 DODGE V8 ¾ TON	
55 CHEV. 6 CYL. ½ TON	

Station Wagons

55 CHEV. 6 CYL. ST. SFT. 2 DR., NEW TIRES	
54 CHEV 4 D PG V. CLN.	
54 NASH RAMB. CROSS CNTRY 4 D. REAL BTY	

No Down Payments
Bank Terms
Wms. at Orchard
PA 2-4664

1958 CHEVROLET 4-dr. Sta. Wag., 8 cyl. R&H, A.T.
NELSON AUTO SALES
Potomac, Ridgeley RE 8-9290

You'll do better to deal with the LEADER
Volume Selling
Means
SAVINGS
for you
McINTYRE
Chevrolet Inc.
Western Maryland's Largest Dealer

C.C.A. BONUS SPECIAL
58 FORD
4-Door Custom 300, V8. Straight drive. No. 482 ..... $1818

58 Chev. Bel Air 2-dr. V-8, PG. RH.
58 Ford Custom "8"—4-door, 9 pass. wagon
58 Ford Custom "8" 4-door
58 Chev. Impala Spt. Cpe.
58 Chev. Impala Conv. Cpe.
58 Chev. Del Ray 2-dr.
57 Plym. 2-dr. Wagon V-8, AT.
57 Chev. Bel Air 4-dr. V-8, PG. RH.
57 Chev. Bel Air Spt. Sdn. V-8, PG.
57 Plym. 4-dr. Savoy 8, AT., RH.
57 Chev. 2-dr. Bel Air V-8, PG. RH
56 Chev. 2-dr. Del Ray
56 Chrysler 4-dr. RH. AT.
56 Buick 4-dr. Spt. Sdn. AT, RH.
55 Chev. 210, 2-dr. 6
55 Chev. 210, 2-dr. V-8, PG.
55 Dodge 6 pass. wagon
55 Pontiac Star Chief 4-dr., AT, RH.
54 Chev. Bel Air, 4-dr., RH.
54 Nash. St. Super, 4-dr.
54 Pontiac Hardtop, AT. RH.
54 Chev. 210, 4-dr., PG. H.
53 Chev. 210, 2-dr.
53 Plym. 4-dr. Savoy, overdrive
53 Pontiac 4-dr. Deluxe, AT, RH.
53 Ford 2-dr., Cust. '8' S-S.
53 Ford 4-dr., Cust. AT., RH.
53 Buick 4-dr. Spl. S-S.
51 Pontiac 4-door Deluxe
51 Plym. 4-door Deluxe
51 Dodge 4-door Deluxe
49 Buick Super 4-door

57 Chevrolet
210 4-door, 9 passenger station wagon. V-8 engine. Power Glide transmission, radio, heater, power brakes, power steering. No. 480 ..... $1977

56 Ford Station Wgn.
9 passenger V-8 No. 728 ..... $1444

55 Buick Spr. H'top
Radio, heater and Dynaflow. No. 41B. $1335

McINTYRE
Chevrolet Inc.
219 N. Mechanic St.
PA 4-4400 Open 9-9

SPOERL'S
USED CAR LOT
845 N. Mechanic PA 2-2415

'57 Colvo 2 dr. $1,450. '59 Renault 4 dr. SPORTS CAR MOTOR SALES
McMullen Highway. PA 4-0520. PA 2-2568

1953 BUICK SEDAN Clean Car $475
CROWN SERVICENTER
1509 River Ave. Jim Raupach, Mgr.

FERGUSON TRACTORS
FARM MACHINERY
Kights Garage, Balto. Pike PA 4-4170

2—Automotive

Skilled Radiator Service
Schade's Mech. & Val. PA 2-0508

1956 BUICK 4-door hardtop, radio, heater, dynaflo, 2-tone blue and white. PA 4-0409

FOR THE BEST DEAL IN TOWN

58 Ford Wagon Country Sedan. Like New	$2495
57 Mercury Montclair Hardtop, all power	$1995
57 Chev. Wag. V8 AT	$1795
57 Chev. 4-dr. V8 AT	$1795
57 Ford Ranch Wag. AT.	$1695
56 Ford FL. Victoria	$1395
56 Buick Sup. Real Sharp	$1495
56 Chevrolet deluxe V-8	$1295
56 Buick, real clean	$1395
55 Buick Cent. HT	$1195
55 Ford Fairlane, nice	$1095
55 Pont. Starchief 4-dr.	$1195
55 Pontiac 4-dr. nice	$ 895
54 Buick, Real Nice!	$ 695
54 Chevrolet AT Real Sharp	$ 795
54 Pontiac hardtop	$ 795
54 Pontiac 2-dr., a beauty	$ 695
54 Ford Cust. V8, Sharp	$ 695
53 Chevrolet BelAir	$ 595
53 Chevrolet 210 4-dr.	$ 495

250 other cars and trucks to choose from.
On the spot financing
NO DOWN PAYMENT
McMullen Highway, Route 220
(at custard stand)
Open 9 a. m. to 9 p. m.
PA 2-3680 PA 4-0670
HAROLD'S
Used Cars

4—Auto Glass

GLASS INSTALLED
(WHILE YOU WAIT)
BEERMAN AUTO PARTS
519-521 N. Mechanic PA 4-0250

5—Auto Repairs, Service

NORTH END GARAGE
907 Henderson Ave. PA 2-3590

McFARLAND AUTO SHOP
Phone PA 4-1216 503 Pine Ave.

Give your car a Baked Enamel Finish. Williams Auto Paint & Body Shop, 45 Roberts St. PA 2-8299

7—Business Opportunities

For Sale—Mayfair Tavern
WINCHESTER ROAD
TAVERN AND RESTAURANT
For Sale
Write: P.O. Box 263, Cumberland, Md.

GROCERY STORE WITH BEER AND WINE LICENSE AND APARTMENT. PHONE PA 2-8288.

BE YOUR OWN BOSS . . .
Be a Texaco Dealer. Modern, well-located Texaco service station now available for right man. Previous service station or automotive experience desirable, but not necessary. We offer a training course to the man who qualifies. Phone PA 2-3838 or PA 2-6080.

SALE—Grocery Store—Stock & Equipment. 4 room apartment, bath. Approximately 1 acre land. Located McMullen Highway. Dial STillwell 6-8063.

8—Coal For Sale

Somerset Big Vein PA 4-0066
ALL KINDS OF STOKER COAL

BERLIN COAL PA 2-5070
Pea & Beaverdale Oil-Treated Pea

FIREPLACE Wood. Fire wood. Stoker Coal and Coal $6.50 ton. Dial CO 4-4481, D. H. Blank.

GUARANTEED the very best Berlin Big Vein 80% Lump. Best stoker varieties. Beverdale. PA 2-5353.

ATTENTION Truckers. Bakerstown Coal $4.50 per ton. Discount on loads. Dewey Llewellyn property, Miller Road, Barton, Md. George Coal Co.

T-R-U-C-K-E-R-S-!
Coal Yard located ¼ mile from Frostburg on Midlothian Road
Open 8 a. m. to 5 p. m. Mon. thru Sat.
FROSTBURG DELIVERY OV 9-9253

CHARLES LEYDIG
Berlin Guaranteed Coal $7 Ton.
DIAL PA 2-2717

Coal-Coal-Coal
BUY NOW
Spring Prices On!
Stock — Nut
New Loading Hours
Weekdays—7 am to 12 midnight
Saturdays—7 am to 2 pm
All Grades of Coal
Run - Mine
Slack - Nut - Pea
For service and quality visit our yards located
ROUTE 135 OR DIAL FL 9-4121
Westernport, Maryland
W & W COAL
SCREENING PLANT

COAL, WOOD. Quality lumpy coal. Stoker $9.25. Fast service any amount. E-Z Credit. Ohler's. PA 2-2758.

GEORGE LEYDIG
Somerset guaranteed lumpy coal. City weighed. Wood. PA 2-9715, PA 4-7659.

9—Electrical Work, Fixtures

ELECTRIC WORK
FREE ESTIMATES ON WIRING
Sterling Electric Co., Inc
100 N. CENTRE ST PA 2-4800

ELECTRIC WORK
Motor Repairing, Wiring and Fixtures
QUEEN CITY ELECTRIC CO.
Westinghouse Apparatus Agent
158-160 Frederick St Phone PA 2-1133

10-Financing Money to Loan

Finance Plumbing & Heating
— McKAIG'S —
AUTO LOANS IN 5 MINUTES
National Loan, 201 S. George
DIAL PA 4-6622

LOANS
ON YOUR SIGNATURE ONLY
UP TO $1500
FAMILY FINANCE CORPORATION
40 North Mechanic Street
Phone PA 4-3600

LOANS in a HURRY!
ON ARTICLES OF VALUE
—Also Unredeemed Values—
MORTON LOAN COMPANY
33 Baltimore Street

11—For Rent

CONVENIENT
DOWNTOWN STOREROOM
FOR RENT
Opposite parking lot. Out of high rent district. For complete details call PA 4-3740.

LARGE Room Suitable for office or Store. Heated. 107-109 S. Lee St. Dial PA 2-3828.

DOCTOR'S Office—Large area, second floor. Memorial Building, Union Street. Remodel to suit tenant. PA 2-1866.

HOSPITAL BEDS, WHEEL CHAIRS, WALKERS, CRUTCHES.
HELMER & HEDRICK PA 2-8484

LIKE a letter from home every day through the year? To your son or daughter in the Armed Services, or your boy or girl away at school. Send The Cumberland News. The Evening or Sunday Times. Call: Circulation Dept. PA 2-4600.

13—Furnished Apartments

3 LARGE rooms, first floor. Private bath, porches, entrances. Utilities furnished. Adults. 707 Baker, PA 4-1177.

SMITH Apts., 725 Kelly Blvd., Clean and comfortable, laundry facilities. Rent reasonable. PA 2-8100 PA 4-2498

313 PENN. AVE. THIRD FLOOR, 2 ROOMS, BATH, PORCH. GLENN WATSON, PA 2-4040.

PRIVATE 3-Rooms, Bath, entrance. Porch, Heat. References. Apply: 10 Altamont Terrace. PA 2-6761.

THREE NICE ROOMS, ALL UTILITIES FURNISHED, ADULTS. 322 PACA ST.

FIRST FLOOR APARTMENT—4 Rooms, porch, also kitchenette and bedroom. 406 Park St.

4 ROOMS, BATH
PRIVATE ENTRANCE & PORCH
DIAL PA 2-2225

3 ROOMS, BATH.
811 SHRIVER AVE.
PA 2-2578. ADULTS.

2 ROOMS, ONE ADULT ONLY.
223 PEAR STREET.
DIAL PA 2-4865.

14—Unfur. Apartments

3 ROOM Apt., 2nd floor. Private bath, heat, screens, porch, gas. Greene St. Adults. PA 4-4611.

FORD-DEAL APARTMENTS
221 Glenn St. Elevator. 3 rooms and bath. Heat and water furnished. Dial Mrs. Robertson, PA 2-7599.

523 CUMBERLAND ST. 5 room, second floor apartment. Heat and hot water, rear porch, good neighborhood. Perrin's Office. PA 4-2960.

SPACIOUS Apartment — Conveniently located downtown. Apply Maryland Homes Co., 114 S. Liberty St. PA 4-6436.

4 ROOMS and bath. Heat and hot water furnished. $75 per month. 753 Washington St. Dial PA 2-0650 before 5; PA 2-7285 after 5.

646 WASHINGTON ST. Living-dining room combination, bedroom, bath, kitchen. Refrigerator, stove furnished. Suitable 2 adults.

N. WAVERLY TERRACE—4 rooms and bath, porch, $35. References please. Dial PA 2-8218.

3 ROOM apartment, second floor. Private bath and entrance. Adults. Apply 349 Bedford St.

MODERN second floor apartment — 4 rooms, bath, front porch. Incinerator. Adults. 408 N. Centre St.

MODERN apartment. Baltimore Pike 3 miles 4 rooms bath first floor Garaga. Adults. $60. PA 2-9743.

BACHELOR Apartment, 3½ rooms, heated, private, near all night laundry, car space, Bertie Ranck, PA 4-6537, PA 2-6950.

APARTMENT — West Side. 5 rooms, bath, private entrances. Front & rear porches. Heated Garage. 823 Mt. Royal Ave. PA 4-3097.

BRADDOCK ROAD — 2 bedroom, first floor, new modern apartment with utility room. PA 2-8237.

4 ROOMS, SECOND FLOOR.
20 VALLEY ST.
DIAL PA 4-9211.

15—Furnished Rooms

NICELY furnished Bedroom with private bath & large wardrobe. Clean. Centrally located. 306 Decatur St.

18—Houses For Rent

6 ROOM desirable brick, near schools, attic, basement. Gas heat. 123 Allegany. Apply 761 Fayette.

8 ROOM HOME, 1½ bath, gas fired furnace. Immediate possession. 422 Franklin St. Dial PA 2-8193.

7 ROOM HOUSE,
BATH
APPLY 14 N. LEE ST.

5 LARGE clean rooms, bath; closets, nice laundry basement, porch, yard. Apply 144 Independence St.

3 ROOM house, Valley Road. Large yard, city water. Reference. Dial PA 2-1496.

20—For Sale Miscellaneous

Baby Parakeets & Supplies
Mart's 439 N. Mech. PA 2-7011

Jacket Dresses and Ensembles	$18.95
Easter Hats	$1.98 to $18.98
Rainbow Girl's Dresses, from	$14.95

SYKES STYLE SHOP
805 Maryland Ave. 9 to 9 Dial PA 2-1570

SEE WHITACRE'S FOR:
New or Used
MAYTAG
KELVINATOR
Lowest Prices in Town
The Best Service Anywhere
35 N. MECHANIC PA 2-2790

USED TAPE RECORDERS
Phonographs Hi-Fi Equipment
The Hi-Fi Shop
153 N. MECHANIC ST. DIAL PA 2-0050

Floor Sander for Rent
Valley Lumber Co.
Bedford Rd. — PA 2-7760

Garden & Lawn Supplies
Maine Grown Certified Seed Potatoes, Yellow Danvers, white silverskin and bottle onion sets. Fresh vegetable and flower seeds (loose and in packages). Our special lawn grass seed 35c lb. Special mix shady grass seed 60c lb.
Liberty Hardware Co.
51 N. Liberty St. PA 2-7140

PUPPIES TOY POODLES COCKER SPANIELS
Mrs. Meek, Vale Summit OV 9-8145

Orthopedic Mattresses
Brand new, only $39.95 $29.95
Your mattress rebuilt only
Cumberland Mattress Factory
514 Necessity St. PA 2-1105

On sale at factory prices
Restonic Mattresses
People's Furniture Store
REINHART'S 17 BALTIMORE ST.

SPECIAL sewing machines adjusted in the home $2. Electrify and Buy
WAKEFIELD Sales PA 2-8430 2-4794

WORMS Rod & Reel Service
KING'S Tackle Shop 420 Virginia Ave.

TINY TOY PUPPIES
Chihuahuas and Toy Manchesters
PA 2-6147

WALLPAPER Make selections at home. Expert paperhanging, low cost PA 2-0224 for samples. Harley Wigfield.

McCulloh Chain Saws
Sales & Service — New and Used
COSGROVE'S
252 N. Centre PA 2-3040

PAINT SALE!
Rubber base, Enamels, house paint, porch & floor. Reg. $5.98 gal. 3.98
QUENTIN M. RICE 19 Laing Ave.

SAVE 20% ON
Bottled Gas
BENNETT'S PA 2-7900

BABY PARAKEETS $2.00
117 Wempe Dr. after 4 or Saturday

Steel Office Desks $15 $25
Filing Cabinets .. $5-$15
GRIFFEY BUILDER SUPPLIES
PA 4-2282 Ellerslie, Md.

ELECTROLUX, AIRWAY & HOOVER Replacement Parts. Hoses, Switches, Bags, Cords & Filters. Paper Bags All Makes & Models. We Deliver!
DIAL PA 4-4610

Low Prices
Spouting-Spouting Fixtures
LIBERTY HARDWARE CO
51 N. Liberty St. Dial PA 2-7140

RENTAL FLOOR SANDERS
We give S & H Stamps
Try: "Pennsy"
In the Narrows Dial PA 2-7300

'53 Case VAC Utility tractor w/Eagle Hitch, mtd. plow, new tires $1,290.
2 Farmall M Tractors $1,290 & $1,390
H. G. Bender, Ph. ME 4-3271-Meyersdale

20—For Sale Miscellaneous

CROSLEY electric dryer, $75; New 54" cabinet sink, $89; 12 cu. ft. Crosley upright freezer, $195; Used Gibson upright freezer, $125; Used TV console, $75. Used TV table model, $45. BURKEY'S, LaVale. PA 2-6430.

ATTENTION HOME Builders, Contractors & Owners—Grade A Top Soil, Fill dirt, Driveway material. Immediate delivery. No Job Too Small. J & J Soil Co., PA 2-6325.

SOFA in Nylon Toast, Nylon Turquoise Chair. Regular $319, Only $249! Seifert's, 73 N. Centre. PA 4-2760.

NAME BRAND MERCHANDISE
Up to 50% Discount
Drive Out See For Yourself
ROWZEE'S FACTORY OUTLET
1st Bldg. on Right After Crossing Koon Dam Spillway, open 10 am to 9 pm

PYROFAX
Bottled Gas Service
Tri-State Bottled Gas
McMullen Highway, PA 2-3890

STUD Pony, 38", proven stud, Jet Black, 8 years, $150. Pair Burrows, 4 years, Jenny and Jack, Jenny bred. Gentle for children, $165 the pair. PA 4-3355.

2 Electric refrigerators (each with food freezer chest across top)
1 New 40" Coolerator Electric Range
Used 30" Frigidaire Electric Range
Automatic Washer
1 Large wood kitchen cabinet
1-5 pc. breakfast set, chrome
1-3-pc. bedroom suite
1-3 pc. living room suite
3 New Philco TV sets
Several single and double beds
1 Universal sleeper cab
2-pc. living room suite
New 9x12 linoleum rugs $6.00 each

BENNETTS
Transfer & Storage
Dial PA 2-6770

SCHWINN BICYCLES
Tricycles, Toys, Parts and Repairs for all Wheel Goods.
VET'S BICYCLE & MOWER SUPPLY
38 Queen City Pavement Cumberland
PHONE PA 2-6683

MERCURY OUTBOARD MOTORS
New & Used New Boats, $77.67 up
ED'S OUTBOARDS 261 WMS ST.

AUTO Insurance to cover State Law $43.38. Also Workmen's Compensation. Fire. Glenn Watson PA 2-4040.

BATHROOM outfits and used lumber. Doors and Windows. Cumberland Salvage. PA 4-0683.

TRI-STATE MEMORIAL CO.
Largest Selection in Area
—Monuments & Markers—
Place your order for Spring Delivery and receive Winter Discount
Cresapt'n PA 4-1540 Piedmont EL 5-7691

ACCORDION, 120 BASS
LIKE NEW
DIAL PA 2-7594

New Youngstown sinks as low as $79.95
New Stereo set, complete $99.95
Used refrigerators as low as $25.00
House and car keys Made while you wait!
HARTMAN APPLIANCE & GENERAL STORE
LaVale, 4 mi. west of Cum'd.
PA 2-6216, Open daily 8 A. M., 9 P. M.

PARAKEETS $1.50 and up
Cages, Supplies
13 Lyons St. Ridgeley Phone RE 8-9115

RUBBER STAMPS. Free Type Style Brochure upon request. FEDERAL PRINTING CO. Dial PA 2-3424.

FAMILY BIBLE—Bring it down and let us photostat your birth record. We copy valuable papers cancelled checks—receipted bills. Whatever it is, we'll copy it. Cumberland Engravers, 118 S. Mechanic St. PA 4-1622.

GOOD MIXED HAY $20 TON
GOOD OAT STRAW $17 TON
at HAPPY HILLS FARM

LOCAL WANT AD RATES

No. of Days	15 Wds. or Less	Each Word over 15, Add
1	90c	6c
2	$1.80	12c
3	$2.40	16c
4	$3.00	20c
7	$4.95	33c

In Memoriams, Cards of Thanks $2.58 for 10 lines or less 25c each line over 10

MAIL YOUR AD WITH REMITTANCE TO:

Want Ads, Times-News Cumberland, Md.

DIAL PA 2-4600

Reese & Community Vol. Fire Co.

R-4 Westernport, Md.

Card of Thanks

To our many friends in the Cumberland area, I express my deepest gratitude for the messages, flowers and all kindnesses in the death of my husband. "A friend in need is a friend indeed!" MURIEL BOHRER, Winchester, Va.

We wish to take this means of expressing our thanks and appreciation to all of our friends and neighbors who were so kind during our recent bereavement, the death of our mother, Mrs. Phoebe Humphrey. We wish especially to thank The Pallbearers, The VFW and those who donated cars. THE HUMPHREY FAMILY

I wish to take this means of thanking my friends and neighbors who helped during my recent bereavement, the death of my wife, Mrs. Ollie Cecil. I especially wish to thank the members of Trinity Assembly of God Church, Rev. Tate and his family and those who donated cars for the funeral. HUSBAND, WILLIAM CECIL

In Memoriam

In loving remembrance of Charles Roby, who died one year ago today, March 24, 1958.

WIFE

1—Announcements

DON'T BUY Birds or Animals as Easter Novelties for children. For humane disposal of Easter animals, call the Dog Wardens, ANIMAL WELFARE SOCIETY.

2—Automotive

GMC TRUCKS
Case Tractors & Machinery
New Holland
Farm Equipment
COMPLETE REPAIR SERVICE FOR ALL MAKES
After We Sell — We Serve!
COLLINS G.M.C. Truck Co.
RT. 40 EAST PHONE PA 2-3922

REDUCED
49 & 50 Chevs. R.H. 54 Buick HT
51 DeSoto, loaded; (2) 50 Olds., loaded.
51 Chrysler
McFarland's Used Cars, 503 Pine Ave.

IMPORTED CARS
GULICK'S
(Used, But Not Abused Cars)
PA 2-3650 S. CENTRE AT WMS

1954 Stude. ½ ton Pickup.
1954 Chev. 4-dr. "210" sed., R, H, Automatic.

CERTIFIED USED CARS
COLLINS STUDEBAKER
75 Henderson Ave. PA 4-1542
Open Evenings Mon., Wed., Fri., 7 to 9

AHLBURN'S CHEVROLET COMPANY
55 Chev. 4-dr. S. Wagon, PG.
55 Plym. Plaza 4-dr. Sedan
53 Chev. 4-dr. S. Wagon
51 Cadillac 4-dr. Equipped
51 Packard 4-dr. Sedan
OTHERS — GOOD TRUCKS
52 Dodge 2-Ton, 2-Speed.
5 Speed Transmission.
52 Int. Farm Truck with Racks. 2-Ton. 2-Speed. 5 Speed Transmission.
ALL PENNSYLVANIA INSPECTED
AHLBURN'S CHEVROLET COMPANY
Phone Victoria 2-3312 Hyndman, Pa.

75 Cars Under $1,200.
20 Trucks Under $1,100.
12 Wagons Under $1,000.
Triple Lakes Auto Mart
Rt. 220 past Cresaptown, PA 4-4651

1953 FORD $350. SIMPSON'S ATLANTIC STATION, 205 GLENN ST. PA 4-9735

'57 BUICK SUPER HT
Two tone beauty. Power steering, power brakes
THOMPSON BUICK
419 N. Mechanic St. PA 2-1424

57 PLYMOUTH
Savoy 4 Door
Economy six with push button transmission. One owner, like new. Guaranteed.
S & S Motor Sales
DeSOTO & PLYMOUTH
218 S. Mechanic St. PA 4-7300

RENAULT
Dauphine 4 Door
$1709 Delivered

59 Renault 4-CV 4-dr. $1409
58 Triumph TR-3 Roadster $2395
56 Volkswagen Convertible $1495
58 Ford Consul 4-dr. $1795
59 Peugeot 403 4-dr. $2326
56 Volkswagen 2-door $1295
59 Renault Dauphine $1695

We buy sell and trade all imported cars
M. G. K. MOTOR CO.
221 GLENN ST. DIAL PA 2-2300

1951 PONTIAC, very good throughout. Cash or terms. Private owner. Dial PA 4-5645, 128 Mullin St.

This Week's SPECIAL
Attention Home Mechanics!
Here is a chance to purchase a 1953 Mercury 2-dr. Hardtop AT REAL SAVINGS
Our loss is your gain
Was $695—Mechanics Special $350

56 Plymouth 4-dr.
56 Chevrolet 4-dr. HT.
55 Buick 2-dr. HT.
55 Plymouth 2-dr.
55 Chevrolet 2-dr.
55 Ford 4-dr.
54 Dodge 4-dr.
53 Plymouth 2-dr.
53 Ford 2-dr.

No Down Payment
AND YEARS TO PAY!
Woody Gurley's
USED CAR LOT
Open Weekday eves 'til 9
212 GREENE ST. PA 2-0202

2—Automotive

CHRYSLER
'56 IMPERIAL
4-Door Hardtop

We now have in stock this beautiful 4-dr. hardtop that has baked on enamel paint of a medium blue color that looks like new, and the spotless 2-tone interior is of a light blue leather and nylon upholstering that will make you proud to own this wonderful car. The powerful V-8 engine has push button controlled transmission and is in perfect condition. The other equipment includes power steering, power brakes, power seats, power windows, power antennae, automatic touch tune radio, large heater, defroster, signal lights, windshield washers, tinted glass, white sidewall tires, plus all the other small accessories. We have serviced this car and know it to be in A-1 condition. You may also talk to the former owner (who is a business man here in town, as it was his wife's car and driven less than 27,000 miles). This car formerly cost over $6,000, but our special price only

$2,295

58 Austin 4 dr. $1695
57 Crown Imperial 6 dr. HT $3295
57 DeSoto 2-dr. Hardtop ... $1795
57 Plymouth V8 4 dr. $1895
57 Chrysler Sara. 4-dr. HT. $2295
56 Packard 2-dr. Hardtop . $1795
56 Chrysler Wagon 4 dr. . $1795
55 Imperial 4-dr. $1595
55 Ford V-8 panel ..... $ 295
54 Pontiac 4-dr. ..... $ 695
53 Chrysler Windsor 4-dr. $ 495
53 Hillman 4-dr ..... $ 245
52 Pontiac 4 door ..... $ 295
51 Buick 4-dr. ..... $ 395
51 Chevrolet 2-dr. ..... $ 295

PA 4-3840 Potomac Motors
Open Evenings 6:30 to 8:30
LOT and GARAGE
Cor. S. George and Harrison Sts.
Hillman — Sunbeam
PLYMOUTH

56 FORD V-8 sedan delivery. Heater, side mirror, good paint, good rubber, A-1 condition. Stop paying repair bills. Get this trouble-free delivery today! Only $1195. St. George Motors. PA 2-3456.

55 PACKARD Patrician 4-dr. P.S., P.B., 2-Tone, 1-Owner, Low mileage, Tinted Glass, Whitewalls, Torsion level ride.
BABB MOTOR SALES
824 N. Mechanic St. PA 2-7290

TRADE NOW
Prices Right!

57 CHEV. $1890
Bel Air V-8 4-Dr. Hardtop. AT. RH. Black & White!

57 FORD $1990
V-8 Country Sedan Station Wagon. AT. RH. Green & Cream.

57 BUICK $1990
Special 4-Dr. Hardtop. AT. RH. PS. PB.

57 FORD $1350
V-8 Custom "300" 4-Dr. AT. RH. Green & Cream.

56 PONTIAC $1590
Star Chief Hardtop. AT. RH. PS. PB. Brown & Cream.

56 FORD $1390
V-8 Convertible. AT. RH. Cream with White Top.

56 BUICK $1490
Special 2-Dr. Hardtop. AT. RH. 2-Tone Green.

55 CHEV. $950
2-Dr. SS. H&D. Green & Cream.

53 FORD $670
Victoria hardtop. AT. RH. PS. Blue & White.

53 PONTIAC $670
4-Door, AT, RH, two-tone green.

Nothing Down!

	PER MO.
54 Buick HT. AT. RH.	$53
55 Stude. V-8 S. Wag. SS.	$44
53 Olds 2-Dr. AT. RH.	$34
52 Chev. 2-Dr. AT. RH.	$23
51 Ford 2-Dr. SS. RH.	$15
51 Ford 2-dr. SS. RH	$19
48 Pont. 2-dr., AT. RH	$ 5
47 Ford 4-dr. Gray	$ 5

70 Other Fine Cars To Choose From!
Smith's Triangle
322 S. Centre PA 4-6464, PA 4-6466
Mon. — Sat. — 8-9 P. M.

GASOLINE ½ PRICE
Rambler Economy Cuts Gasoline Bills in ½
NADA RESALE VALUE EQUAL TO OR BETTER THAN BIG 3. ROAD TEST RAMBLER FOR THE SURPRISE OF YOUR LIFE
15 Models on Hand
59 Rambler American Station Wagon, OD, radio, red-white color, 35 miles per gallon ability — $63 monthly
59 Rambler Deluxe 4-dr., standard, fully equipped, light grey, 30 miles per gallon ability — $57 monthly
59 Rambler Metropolitan Hardtop, has continental wheel, radio, red-white color, 40 miles per gallon ability — $45 monthly
59 Rambler American Sedan, 5-pass. Automatic special mauve paint, 30 miles per gallon ability — $60 monthly
58 Ford English 4-dr. Used only 5000 miles, 1-year guarantee. Reduced to $1590.
OPEN EVENINGS
Penn Mar Motor Co.
Nat'l Hwy., LaVale — PA 2-6340

1½ TON CHEVROLET TRUCK. Apply Speelman Ice Cream Co., 148 BEDFORD ST.

2—Automotive

International Harvester
Authorized Dealer Motor Trucks
Farm Tractors & Machinery
THE LIGHT & DELKER CO.
215 S. Centre St. Phone PA 2-3600

RED'S USED CARS
BANK FINANCING AT OUR OFFICE
36 Months—5% on '59s
(90-Day Guarantee)
30-Months on '58s

59 CHEV. IMP. 4-D H.T.
59 METROPOLITAN, RH.
58 CHEV. IMP. "6" H.T.
58 CHEV. V-8 2 & 4 Drs
58 CHEV. V-8 S. WAG.
58 FORD V-8 2 & 4 Drs.
58 FORD V-8 S. WAG. RH.
58 PONT. V-8 H'TOP RH
57 PONT. CONV. P.S. P.B.
57 PONT. 9-PAS. S. WAG.
57 PONT. 2-D. S.S. RH.
57 BUICK 2-D. SPL. DYN.
57 BUICK S. WAG. DYN.
57 CHEV. CONV. S.S. RH.
57 CHEV. V-8 S. WAG. RH.
57 CHEV. V-8 4-D. RH.
57 FORD V-8 S. WAG.
57 MERC. S. WAG. MOM
57 OLDS 4-D. P.S. HYD.
56 CHEV. V-8 HT. PG.
56 FORD V-8 S. WAG. RH.
56 BUICK 2-D. H.T. DYN.
56 CAD. CONV. PB. PS.
56 CAD. COUPE PB. PS.
56 MERC. 2-D H'TOP RH.
55 CHEV. V-8 2-D. H.T.
55 CAD 2-D. HARDTOP
55 CAD 4-D. SEDAN RH.
55 BUICK CENT. 2-D H.T.
55 BUICK SUP. 4-DR. DYN
55 BUICK CONV. DYN.
55 HUD. SDN. S.S. RH.
55 STUDE. V-8 PKUP
54 MERC. 2-D. H.T., NICE
54 OLDS SUP. 88 4-D. PB.
54 FORD V-8 CONV. P.S.
54 FORD V-8 4-D. F'MATIC
54 FORD V-8 ½ T. PKP.
54 PONT. 4-D. S.S. RH.
54 CHEV. 4-D. S. WAG.
54 CHEV. CARRYALL RH.
53 FORD V-8 VICTORIA
53 FORD V-8 4-D. S.S.
53 STUDE 4-D. S.S. OD.
53 CHEV. 2 & 4-Drs.
53 INT. PICKUP
53 BUICK SPL. 4-D. S.S.
52 OLDS SUP '88' 4-D.
52 FORD V-8 4-D. RH.
51 CHEV. 2-DR. R.H. S.S.
48 CHEV. CLB. CPE. RH.
JEEP 4-WHEEL DR.

722 Greene St. PA 2-8150
14 Wineow St. PA 4-7111

Glen-Roy Oldsmobile
Safety Tested Used Cars
YOU MUST SEE THIS TERRIFIC TRUCK
1956 FORD F-100
½ TON PICK UP
17,000 Actual Miles. Radio, Heater, 5 Practically New 6-Ply Nylon Tires. 5 Extra 650x16 Wheels. 8 Ft. Bed with Removable Tool Boxes full length each side of bed. Looks and runs like a new one!

58 Ford V-8 Custom, RH. SS.
57 Merc. Mont. 2-dr., RH. SS.
56 DeSoto Firedome 4-dr. RH. AT. PS. PB.
56 Buick Spl. 4-dr. RH. AT.
55 Olds Sup. "88" 4-dr. RH. AT.
Henderson and Frederick Sts.
Open Eves. PA 4-6685

Thrifty Auto Sales
305 S. Centre St. — PA 2-1771
You Get a Better Used Car From Your New Car Dealer
CUMBERLAND LINCOLN - MERCURY
Sales and Service
828 N. Mechanic St.
PA 4-0460 PA 4-0461

58 Lincoln 4-dr. sedan. This car belonged to the owner of our garage. It is very clean. Low mileage and never been titled. May be purchased at a great savings.

58 Mercury Mont. 4-dr. HT.
56 Mercury Cust. Sta. Wag.
56 Ford Conv. FOM
55 Mercury 4-dr. MOM
53 Mercury 4-dr. Overdrive
53 Pontiac Automatic
52 Buick Sup. Hardtop
51 Chev. 4 door, PG.

All cars listed above are very clean & in excellent condition.

1955 PACKARD Patrician 4 door sedan, all power accessories. Perfect. Dial PA 4-5421.

1956 PONTIAC 4 door sedan. Hydramatic, radio, heater. Perfect condition throughout. $1,495.

1955 FORD 9 passenger Country Sedan, straight-shift. Good condition. Must sell. Phone PA 4-2596.

1958 DODGE CORONET 2 DOOR SIX. Straight shift. Privately owned. DIAL PA 2-0305.

1956 OLDS "88" 2 door hardtop, good condition. Will accept trade. Phone CO 4-4001.

ST. CLOUD MOTORS
1956 Buick 4-dr., RH. Dyn.
1955 Buick 4-dr., RH. Dyn.
1956 Buick 2-dr., RH. Dyn.
1953 Dodge 4-dr., H.
FROSTBURG, MD. OV 9-9441

FEELING low? In the pocketbook, that is. A want ad can open the door to new sources of income for you. It's easy to sell something or rent something with an ad and you'll find the cost is surprisingly low.

2—Automotive

BILL'S USED CARS
See Bill for a Real Deal!
443 N. Mechanic (9 to 9) PA 4-0218

Hare Motor Sales
Cleanest used cars in town!
57 CADILLAC CPE. L'DED
57 CHEV. V8 PG 4 DR.
57 BUICK HT PS. PB. DYN
56 OLDS '88' HT CPE.
56 BUICK SPEC. 2 DR.
56 FORD FRLN. 4 DR. AT
56 FORD FRLN 2 D. ST. S.
56 PLYM. 4 DR. AT
55 BUICK SPEC. 4 DR. HT
55 BUICK 4 DR. SD.
55 CHEV. BELAIRE 4 DR.
55 FORD FRLN. 4 DR.
55 STUDE. PRES. 4 DR V8
54 DODGE CORONET 4 D
54 FORD V8 4 DR.
54 FORD V8 2 DR.
54 FORD 6 CYL. 2 DR.
54 CHEV. 4 DR. ST. SFT.
54 PLYM. CLUB CPE.
54 PONTIAC 4 DR. AT.
53 CHEVROLET 2 DR.
53 CHEVROLET 2 DR.
53 CHEV. BEL. 2 DR. PG
53 OLDS. '88' 4 DR.
53 PONT. '8' 4 DR. AT.
53 FORD V8 CLB. CPE.
53 PLYM. 4 DR. AT
53 BUICK SPEC.. 4 DR.
53 BUICK SPEC. 2 DR.
53 DODGE V8 4 DR.
51 CHEV. BEL. HT. CPE.

Pickups
55 DODGE V8 ¾ TON
55 CHEV. 6 CYL. ½ TON

Station Wagons
55 CHEV. 6 CYL. ST. SFT. 2 DR., NEW TIRES
54 CHEV 4 D PG V. CLN.
54 NASH RAMB. CROSS CNTRY 4 D. REAL BTY
No Down Payments
Bank Terms
Wms. at Orchard
PA 2-4664

1958 CHEVROLET 4-dr. Sta. Wag., 8 cyl. R&H, A.T.
NELSON AUTO SALES
Potomac, Ridgeley RE 8-9290

You'll do better to deal with the LEADER
Volume Selling
Means
SAVINGS
for you
McINTYRE
Chevrolet Inc.
Western Maryland's Largest Dealer
C.C.A. BONUS SPECIAL
58 FORD
4-Door Custom 300, V8. Straight drive. No. 482 ..... $1818

58 Chev. Bel Air 2-dr. V-8, PG. RH.
58 Ford Custom "8"—4-door, 9 pass. wagon
58 Ford Custom "8" 4-door
58 Chev. Impala Spt. Cpe.
58 Chev. Impala Conv. Cpe.
58 Chev. Del Ray 2-dr.
57 Plym. 2-dr. Wagon V-8, AT.
57 Chev. Bel Air 4-dr. V-8, PG. RH.
57 Chev. Bel Air Spt. Sdn. V-8, PG.
57 Plym. 4-dr. Savoy 8, AT., RH.
57 Chev. 2-dr. Bel Air V-8, PG. RH
56 Chev. 2-dr. Del Ray
56 Chrysler 4-dr. RH. AT.
56 Buick 4-dr. Spt. Sdn. AT. RH.
55 Chev. 210, 2-dr. 6
55 Chev. 210, 2-dr. V-8, PG.
55 Dodge 6 pass. wagon
55 Pontiac Star Chief 4-dr., AT. RH.
54 Chev. Bel Air, 4-dr., RH.
54 Nash, St. Super, 4-dr.
54 Pontiac Hardtop, AT. RH.
54 Chev. 210, 4-dr., PG. H.
53 Chev. 210, 2-dr.
53 Plym. 4-dr. Savoy, overdrive
53 Pontiac 4-dr. Deluxe, AT, RH.
53 Ford 2-dr., Cust. '8' S-S.
53 Ford 4-dr., Cust. AT., RH.
53 Buick 4-dr. Spl. S-S.
51 Pontiac 4-door Deluxe
51 Plym. 4-door Deluxe
51 Dodge 4-door Deluxe
49 Buick Super 4-door

57 Chevrolet
219 4-door, 9 passenger station wagon. V-8 engine. Power Glide transmission, radio, heater, power brakes, power steering. No. 480 ..... $1977

56 Ford Station Wgn.
9 passenger V-8 No. 728 ..... $1444

55 Buick Spr. H'top
Radio, heater and Dynaflow, No. 41B. $1335

McINTYRE
Chevrolet Inc.
219 N. Mechanic St.
PA 4-4400 Open 9-9

SPOERL'S
USED CAR LOT
845 N. Mechanic PA 2-2415

'57 Colvo 2 dr. $1,450. '59 Renault 4 dr.
SPORTS CAR MOTOR SALES
McMullen Highway. PA 4-0320 PA 2-2568

1953 BUICK SEDAN Clean Car $475
CROWN SERVICENTER
1309 River Ave. Jim Raupach, Mgr.

FERGUSON TRACTORS
FARM MACHINERY
Kights Garage, Baltc. Pike PA 4-4170

2—Automotive

Skilled Radiator Service
Schade's Mech. & Val. PA 2-0508

1956 BUICK 4-door hardtop, radio, heater, dynaflo, 2-tone blue and white. PA 4-0409

FOR THE BEST DEAL IN TOWN

58 Ford Wagon Country Sedan, Like New $2495
57 Mercury Montclair Hardtop, all power $1995
57 Chev. Wag. V8 AT $1795
57 Chev. 4-dr. V8 AT $1795
57 Ford Ranch Wag. AT. $1695
56 Ford FL. Victoria $1395
56 Buick Sup. Real Sharp $1495
56 Chevrolet deluxe V-8 ... $1295
56 Buick, real clean $1395
55 Buick Cent. HT $1195
55 Ford Fairlane, nice ... $1095
55 Pont. Starchief 4-dr. ... $1195
55 Pontiac 4-dr. nice ..... $ 895
54 Buick, Real Nice! ..... $ 695
54 Chevrolet AT Real Sharp $ 795
54 Pontiac hardtop ..... $ 795
54 Pontiac 2-dr., a beauty .. $ 695
54 Ford Cust. V8, Sharp .. $ 695
53 Chevrolet BelAir ..... $ 595
53 Chevrolet 210 4-dr. ..... $ 495

250 other cars and trucks to choose from.
On the spot financing
NO DOWN PAYMENT
McMullen Highway, Route 220
(at custard stand)
Open 9 a. m. to 9 p. m.
PA 2-3680 PA 4-0670

HAROLD'S Used Cars

4—Auto Glass

GLASS INSTALLED
(WHILE YOU WAIT)
BEERMAN AUTO PARTS
519-521 N. Mechanic PA 4-0250

5—Auto Repairs, Service

NORTH END GARAGE
907 Henderson Ave. PA 2-3530

McFARLAND AUTO SHOP
Phone PA 4-1216 503 Pine Ave.

Give your car a Baked Enamel Finish
Williams Auto Paint & Body Shop
45 Roberts St. PA 2-8299

7—Business Opportunities

For Sale—Mayfair Tavern
WINCHESTER ROAD
TAVERN AND RESTAURANT
For Sale
Write: P.O. Box 263, Cumberland, Md.

GROCERY STORE WITH BEER AND WINE LICENSE AND APARTMENT. PHONE PA 2-8288.

BE YOUR OWN BOSS . . .
Be a Texaco Dealer. Modern, well-located Texaco service station now available for right man. Previous service station or automotive experience desirable, but not necessary. We offer a training course to the man who qualifies. Phone PA 2-3838 or PA 2-6080.

SALE—Grocery Store—Stock & Equipment. 4 room apartment, bath. Approximately 1 acre land. Located McMullen Highway. Dial Stillwell 6-8063.

8—Coal For Sale

Somerset Big Vein PA4-0066
ALL KINDS OF STOKER COAL

BERLIN COAL PA 2-5070
Pea & Beaverdale Oil-Treated Pea

FIREPLACE Wood. Fire wood. Stoker Coal and Coal $6.50 ton. Dial CO 4-4481. D. H. Blank.

GUARANTEED the very best Berlin Big Vein 80% Lump. Best stoker varieties. Beverdale. PA 2-5353.

ATTENTION Truckers. Bakerstown Coal $4.50 per ton. Discount on loads. Dewey Llewellyn property, Miller Road, Barton, Md. George Coal Co.

T-R-U-C-K-E-R-S-!
Coal Yard located ¼ mile from Frostburg on Midlothian Road
Open 8 a. m. to 5 p. m. Mon. thru Sat.
FROSTBURG DELIVERY OV 9-9253

CHARLES LEYDIG
Berlin Guaranteed Coal $7 Ton.
DIAL PA 2-2717

Coal-Coal-Coal
BUY NOW
Spring Prices On!
Stock — Nut
New Loading Hours
Weekdays—7 am to 12 midnight
Saturdays—7 am to 2 pm
All Grades of Coal
Run - Mine
Slack - Nut - Pea
For service and quality visit our yards located
ROUTE 135 OR DIAL FL 9-4121
Westernport, Maryland
W & W COAL SCREENING PLANT

COAL, WOOD. Quality lumpy coal. Stoker $9.25. Fast service any amount. E-Z Credit. Ohler's. PA 2-2758.

GEORGE LEYDIG
Somerset guaranteed lumpy coal. City weighed. Wood. PA 2-9715, PA 4-7659.

9—Electrical Work, Fixtures

ELECTRIC WORK
FREE ESTIMATES ON WIRING
Sterling Electric Co., Inc.
100 N. CENTRE ST. PA 2-4800

ELECTRIC WORK
Motor Repairing, Wiring and Fixtures
QUEEN CITY ELECTRIC CO.
Westinghouse Appliances Agent
158-160 Frederick St. Phone PA 2-1133

10-Financing Money to Loan

Finance Plumbing & Heating
— McKAIG'S —
AUTO LOANS IN 5 MINUTES
National Loan, 207 S. George
DIAL PA 4-6622

LOANS
ON YOUR SIGNATURE ONLY
UP TO $1500
FAMILY FINANCE CORPORATION
40 North Mechanic Street
Phone PA 4-3600

LOANS in a HURRY!
ON ARTICLES OF VALUE
—Also Unredeemed Values—
MORTON LOAN COMPANY
33 Baltimore Street

11—For Rent

CONVENIENT DOWNTOWN STOREROOM FOR RENT
Opposite parking lot. Out of high rent district. For complete details call PA 4-3740.

LARGE Room Suitable for office or store. Heated. 107-109 S. Lee St. Dial PA 2-3828.

DOCTOR'S Office—Large area, second floor. Memorial Building, Union Street. Remodel to suit tenant. PA 2-1866.

HOSPITAL BEDS, WHEEL CHAIRS, WALKERS, CRUTCHES. HELMER & HEDRICK PA 2-8484

LIKE a letter from home every day through the year. To your son or daughter in the Armed Services, or your boy or girl away at school. Send The Cumberland News. The Evening or Sunday Times. Call: Circulation Dept. PA 2-4600.

13—Furnished Apartments

3 LARGE rooms, first floor. Private bath, porches, entrances. Utilities furnished. Adults. 707 Baker, PA 4-1177.

SMITH Apts., 725 Kelly Blvd., Clean and comfortable, laundry facilities. Rent reasonable. PA 2-8100 PA 4-2498

313 PENN. AVE. THIRD FLOOR. 2 ROOMS, BATH, PORCH. GLENN WATSON, PA 2-4040.

PRIVATE 3-Rooms, Bath, entrance. Porch, Heat. References. Apply: 10 Altamont Terrace. PA 2-8761.

THREE NICE ROOMS. ALL UTILITIES FURNISHED. ADULTS. 322 PACA ST.

FIRST FLOOR APARTMENT—4 Rooms, porch, also kitchenette and bedroom. 406 Park St.

4 ROOMS, BATH PRIVATE ENTRANCE & PORCH DIAL PA 2-2225

3 ROOMS, BATH. 811 SHRIVER AVE. PA 2-2578. ADULTS.

2 ROOMS, ONE ADULT ONLY. 223 PEAR STREET. DIAL PA 2-4865.

14—Unfur. Apartments

3 ROOM Apt., 2nd floor. Private bath, heat, screens, porch, gas. Greene St. Adults. PA 4-4611.

FORD-DEAL APARTMENTS
221 Glenn St. Elevator. 3 rooms and bath. Heat and water furnished. Dial Mrs. Robertson, PA 2-7599.

523 CUMBERLAND ST. 5 room, second floor apartment. Heat and hot water, rear porch, good neighborhood. Perrin's Office. PA 4-2960.

SPACIOUS Apartment — Conveniently located downtown. Apply Maryland Homes Co., 114 S. Liberty St. PA 4-6436.

4 ROOMS and bath. Heat and hot water furnished. $75 per month. 753 Washington St. Dial PA 2-0650 before 5; PA 2-7285 after 5.

646 WASHINGTON ST. Living-dining room combination, bedroom, bath, kitchen. Refrigerator, stove furnished. Suitable 2 adults.

N. WAVERLY TERRACE—4 rooms and bath, porch. $35. References please. Dial PA 2-8218.

3 ROOM apartment, second floor. Private bath and entrance. Adults. Apply 349 Bedford St.

MODERN second floor apartment — 4 rooms, bath, front porch. Incinerator. Adults. 408 N. Centre St.

MODERN apartment, Baltimore Pike 3 miles, 4 rooms, bath, first floor. Garage. Adults. $60. PA 2-9743.

BACHELOR Apartment, 3½ rooms, heated, private, near all night laundry, car space, Bertie Ranck, PA 4-6537, PA 2-6950.

APARTMENT — West Side, 5 rooms, bath, private entrances, Front & rear porches, Heated Garage, 823 Mt. Royal Ave. PA 4-3097.

BRADDOCK ROAD — 2 bedroom, first floor, new modern apartment with utility room. PA 2-8237.

4 ROOMS, SECOND FLOOR. 20 VALLEY ST. DIAL PA 4-9211.

15—Furnished Rooms

NICELY furnished Bedroom with private bath & large wardrobe. Clean. Centrally located. 306 Decatur St.

18—Houses For Rent

6 ROOM desirable brick, near schools, attic, basement. Gas heat. 123 Allegany. Apply 761 Fayette.

8 ROOM HOME, 1½ bath, gas fired furnace. Immediate possession. 422 Franklin St. Dial PA 2-8195.

7 ROOM HOUSE, BATH. APPLY 14 N. LEE ST.

5 LARGE clean rooms, bath; closets, nice laundry basement, porch, yard. Apply 144 Independence St.

3 ROOM house, Valley Road. Large yard, city water. Reference. Dial PA 2-1496.

20—For Sale Miscellaneous

Baby Parakeets & Supplies
Mart's 439 N. Mech. PA 2-7011

Jacket Dresses and Ensembles $18.95
Easter Hats $1.98 to $18.98
Rainbow Girl's Dresses, from $14.95
SYKES STYLE SHOP
805 Maryland Ave. 9 to 9 Dial PA 2-1570

SEE WHITACRE'S FOR:
New or Used
MAYTAG
KELVINATOR
Lowest Prices in Town
The Best Service Anywhere
35 N. MECHANIC PA 2-2790

USED TAPE RECORDERS
Phonographs Hi-Fi Equipment
The Hi-Fi Shop
153 N. MECHANIC ST. DIAL PA 2-0050

Floor Sander for Rent
Valley Lumber Co.
Bedford Rd. — PA 2-7760

Garden & Lawn Supplies
Maine Grown Certified Seed Potatoes, Yellow Danvers, white silverskin and bottle onion sets. Fresh vegetable and flower seeds (loose and in packages). Our special lawn grass seed 35c lb. Special mix shady grass seed 60c lb.
Liberty Hardware Co.
51 N. Liberty St. PA 2-7146

PUPPIES TOY POODLES COCKER SPANIELS
Mrs. Meek, Vale Summit OV 9-8145

Orthopedic Mattresses
Brand new, only $39.95. Your mattress rebuilt only $29.95
Cumberland Mattress Factory
514 Necessity St. PA 2-1105

On sale at factory prices
Restonic Mattresses
People's Furniture Store
REINHART'S 17 BALTIMORE ST.

SPECIAL sewing machines adjusted in the home $2. Electrify and Buy. WAKEFIELD Sales PA 2-8436, 2-4794

WORMS Rod & Reel Service
KING'S Tackle Shop
420 Virginia Ave.
TINY TOY PUPPIES
Chihuahuas and Toy Manchesters
PA 2-6147

WALLPAPER Make selections at home. Expert paperhanging, low cost. PA 2-0224 for samples. Harley Wigfield.

McCulloh Chain Saws
Sales & Service — New and Used
COSGROVE'S
252 N. Centre PA 2-3040

PAINT SALE!
Rubber base, Enamels, house paint, porch & floor. Reg. $5.98 gal. 3.98
QUENTIN M. RICE 19 Laing Ave.

SAVE 20% ON
Bottled Gas
BENNETT'S PA 2-7900

BABY PARAKEETS $2.00
117 Wempe Dr. after 4 or Saturday

Steel Office Desks $15 $25
Filing Cabinets .. $5-$15
GRIFFEY BUILDER SUPPLIES
PA 4-2282 Ellerslie, Md.

ELECTROLUX, AIRWAY & HOOVER Replacement Parts. Hoses, Switches, Bags, Cords & Filters. Paper Bags. All Makes & Models. We Deliver!
DIAL PA 4-4610

Low Prices
Spouting-Spouting Fixtures
LIBERTY HARDWARE CO.
51 N. Liberty St. Dial PA 2-7140

RENTAL FLOOR SANDERS
We give S & H Stamps
Try: "Pennsy"
In the Narrows Dial PA 2-7300

'53 Case VAC Utility tractor w/Eagle Hitch, mtd. plow, new tires ..... $1,290.
2 Farmall M Tractors ... $1,290 & $1,390
H. G. Bender, Ph. ME 4-3271-Meyersdale

20—For Sale Miscellaneous

CROSLEY electric dryer, $75; New 54" cabinet sink, $89; 12 cu. ft. Crosley upright freezer, $195; Used Gibson upright freezer, $125; Used TV console, $75. Used TV table model, $45. BURKEY'S, LaVale. PA 2-6430.

ATTENTION HOME Builders, Contractors & Owners—Grade A Top Soil. Fill dirt. Driveway material. Immediate delivery. No Job Too Small. J & J Soil Co., PA 2-6325.

SOFA in Nylon Toast. Nylon Turquoise Chair. Regular $319. Only $249! Seifert's, 75 N. Centre. PA 4-2760.

NAME BRAND MERCHANDISE
Up to 50% Discount
Drive Out. See For Yourself
ROWZEE'S FACTORY OUTLET
1st Bldg. on Right After Crossing Koon Dam Spillway, open 10 am to 9 pm

PYROFAX
Bottled Gas Service
Tri-State Bottled Gas
McMullen Highway. PA 2-3896

STUD Pony, 38", proven stud, Jet Black, 8 years, $150. Pair Burrows, 4 years, Jenny and Jack, Jenny bred. Gentle for children, $165 the pair. PA 4-3355.

2 Electric refrigerators (each with food freezer chest across top)
1 New 40" Coolerator Electric Range
Used 30" Frigidaire Electric Range
Automatic Washer
1 Large wood kitchen cabinet
1-5 pc. breakfast set, chrome
1-3-pc. bedroom suite
1-3 pc. living room suite
2 New Philco TV sets
Several single and double beds
1 Universal sleeper cab
2-pc. living room suite
New 9x12 linoleum rugs $6.00 each

BENNETTS
Transfer & Storage
Dial PA 2-6770

SCHWINN BICYCLES
Tricycles, Toys. Parts and Repairs for all Wheel Goods.
VET'S BICYCLE & MOWER SUPPLY
30 Queen City Pavement Cumberland
PHONE PA 2-6683

MERCURY OUTBOARD MOTORS
New & Used. New Boats, $77.67 up
ED'S OUTBOARDS 261 WMS. ST.

AUTO Insurance to cover State Law $42.38. Also Workmen's Compensation, Fire. Glenn Watson PA 2-4040

BATHROOM outfits and used lumber. Doors and Windows. Cumberland Salvage. PA 4-0683.

TRI-STATE MEMORIAL CO.
Largest Selection in Area
—Monuments & Markers—
Place your order for Spring Delivery and receive Winter Discount
Cresapt'n PA 4-1540 Piedmont EL 3-7691

ACCORDION, 120 BASS. LIKE NEW. DIAL PA 2-7504

New Youngstown sinks as low as $79.95
New Stereo set, complete $99.95
Used refrigerators as low as $25.00
House and car keys Made while you wait!
HARTMAN APPLIANCE & GENERAL STORE
LaVale, 4 mi. west of Cum'd.
PA 2-6216. Open daily 8 A. M., 9 P. M.

PARAKEETS $1.50 and up. Cages, Supplies
13 Lyons St., Ridgeley Phone RE 8-9115

RUBBER STAMPS. Free Type Style Brochure upon request. FEDERAL PRINTING CO. Dial PA 2-3424.

FAMILY BIBLE—Bring it down and let us photostat your birth record. We copy valuable papers cancelled checks—receipted bills. Whatever it is, we'll copy it. Cumberland Engravers, 118 S. Mechanic St. PA 4-1622.

GOOD MIXED HAY $20 TON
GOOD OAT STRAW $17 TON
at HAPPY HILLS FARM
9 MILES WEST OF FROSTBURG ON ROUTE 40 DIAL PA 4-5533

FARM MACHINERY FOR SALE
New Cunningham 1lay Conditioners
Allis Chalmers farm machinery
Oliver Balers, Used Balers
Lot of Used Tractors and Implements
COCHRAN FARM EQUIPMENT CO.
Somerset, Pa. Phone 4348

LOWERY ORGANS—Call us today for Free Home Trial. SEIFERT'S 75 N. Centre St. PA 4-2760

NEW AMERICAN Standard Steel recess bath, Coral color, less fittings. $58.50. Dial PA 2-5800 before 5.

FRIGIDAIRE Room or Office Air Conditioner. Original cost $239, used 6 weeks, 5 years warranty, ¾ ton, now $125. 12 Queen City Pavement, Apartment No. 1.

TYPEWRITER SALE!
PORTABLES
5 Days Only—Mar. 23-28
New models at cost!
18 only 18
New warranty
$65 and $75
BUY NOW and SAVE!
Stores sales only at . . .
Business Machine and Equipment, Inc.
Keyser, W. Va. ST 6-8191
Open At Night!

EASTER PUPPIES—AKC Cocker Spaniels. Blacks, 6 weeks; Parti-colors. Evergreen Kennels, Route 220 North. Phone Bedford Valley 133.

BUY YOUR FAMOUS DICKIES POLISHED COTTONS AT SCHWARZENBACH'S. ONLY $4.95.

FRONT Boom for Henry Loader, extends 20 foot, 1-Ton Capacity, 6 months old, $200

25—Building Supplies

"Berry" Garage Doors
America's Finest, with exclusive weather seal system
The Cumberland Cement and Supply Company
Rear 419 N. Centre PA 4-2000

26—Help Wanted

WE HAVE canvassing positions open for men and women, full or part time. Transportation furnished. PA 4-5335.

MEN - WOMEN. For fast-selling items. Full or part time. Best deal in town. Transportation furnished. See: Mr. Lichtenstein, 176 N. Centre.

27—Female Help Wanted

GIRL for restaurant work. Write or apply in person. Shipway's Inn, Green Ridge, Flintstone, Md.

PLEASANT way to earn as a neighborhood representative for Avon Cosmetics. Openings for capable, mature women in Allegany and Garrett counties. We train you to succeed. Write Avon District Manager, 20 Poplar St., Bowling Green, Cumberland, or call PA 2-5549.

WANTED — Woman between 50-60 years age to help with cooking, light house work. Live in. Write Box 791-A, c/o Times-News.

28—Male Help Wanted

EMPLOYED man. Operate typewriter repair agency. Part time. Company mechanically trains. Opportunity for advancement. Interviewing for local and adjacent areas. Phone Mr. Davis PA 2-3300.

WANTED Young married man inexperienced in sales work but willing to learn. Must have car and High School education. $90 a week guaranteed to start. Write: Box 758-AX c/o Times-News.

WANTED — Experienced sales clerk for retail auto accessory store. Write Box 790-A, c/o Times-News.

SALES - SERVICE
Leading service organizations, AAA-1, national in scope, seeks sales-service man for the Cumberland, Md. area. Age 25 to 40. This is an unparalleled opportunity for a self starter who is aggressive and eager to get ahead. Excellent opportunity for advancement for top producer. A thorough training program will prepare you for advancement and offer unlimited job possibilities. Write P. O. Box 531, Winchester, Virginia resume of background.

WANTED—Boy over 18 years old for garden work. Must live in South Cumberland. Apply 120 Offutt St.

31—Situations Wanted

BOOKKEEPING and Tax Service. Dial PA 4-9388. Come to: 1268 Vocke Road.

MAY WE HELP? Try our carefully screened applicants for discriminating employers. Tri-State Agency. PA 4-1962.

LADY DESIRES HOUSEWORK IN LAVALE AREA. DIAL PA 4-2943.

32—Instructions

LEARN TO DRIVE. Dual Controls. Licensed by Dept. of Motor Vehicles. Howard Twigg, 154 Bedford, PA 2-7333

34—Lost and Found

LOST — Billfold containing large sum of money, insurance, social security, driver's license. Reward. Phone EL 5-2644.

35—Miscellaneous

TOP SOIL
Landscaping, Dozing, Power Trenching. A. LEPLEY, PA 2-0896

SEPTIC TANKS cleaned Health Dept approved Bi-State Disposal Service Write or Phone Lonaconing HO 3-4401

Septic Tanks Cleaned
$20 LEROY KENNELL
Hyndman VI 2-3277 Cumb'd PA 2-4241

MASONRY Contractors. Block, Brick, all types of stone. Free estimates. Guaranteed work Gl, W.Va., F.H.A. approved. C&M Nazelrod, GR 8-4004 Flintstone.

SHOVELS — DOZERS
Mobile Cranes, Back Hoes, High Lifts Compressors, Paving Breakers, Drills Tractor-Trailer, Low Bed Trailers, Pole Trailers, Trucks of all kinds. Fill ground and road material
We have more than 200 Pieces of Equipment to serve your needs!
BAUGHMAN CONTRACTING
Rt 40 West, Dial PA 2-4588

WELL DRILLING
23 years Exp. Modern steel equipment. Pump Installations, Galvanized Casings. F V CARPENTER WELL DRILLING P O Box 352, Cumb. Ph RE 8-9300

36—Watch, Clock Repairs

FAST, EFFICIENT WATCH REPAIRS
JOHN NEWCOMER
215 Virginia Ave. PA 2-5558

38—Moving, Storage

JOHN APPEL TRANSFER LOCAL, LONG DISTANCE MOVING AGENT GREYVAN LINE PA 4-1623

TRY CITY TRANSFER for your next move. Richard Klavuhn, owner-operator. 540 Greene St. PA 2-6946.

39—Painting, Paperhanging

PAINTING—Interior, Exterior. Plaster & Drywall repairing. Free Estimates. Kuhns Home Improvement Co., Dial PA 4-0647.

INTERIOR Painting, Wall Washing and Minor Repairs. Also Basements or Attics cleaned. Reasonable! RE 8-9399.

43—Piano Tuning

Piano Tuning & Repairing
Laurence Griffith PA 2-1633
Piano Technician Guild Member
BOB MORELAND
When you want the best service for any Piano PA 4-1084

46—Radios, TV Service

CUMBERLAND ELECTRIC CO.
GUARANTEED TV SERVICE ON ALL MAKES!
Available Nite Sunday PA 2-6191

UNITED TV
We repair all makes Radio, TV
139 N. Centre St. PA 4-1466

HUMBERTSON'S TV
1222 Nat'l Hwy., LaVale PA 7-7220

47—Real Estate For Sale

BEDFORD RD. homes, quick possession. Financing can be arranged. Also will build to your plans. Mauk Construction Co., PA 4-4280.

SERVICE STATION doing excellent business along busy Route 220, just north of Turnpike. Also new home on same lot. Make us an offer. Inquire Dibert's Texaco Service, Route 220, Bedford, Pa.

LESTER R. McGILL, DEALER
COLUMBUS FACTORY-BUILT HOMES
Complete Contract or Owner-Built
Model & Office, LaVale PA 2-2695

45 x 8 Detroiter mobile home, Same as new
4 room bungalow, bath, furnace, 8 lots. Wiley Ford.
J. S. HUTTON, REALTOR
Ridgeley, W. Va. RE 8-8700

ATTENTION LOT OWNERS!
GEYER HOMES
THE FINEST IN CUSTOMIZED FACTORY BUILT HOMES
FROSTBURG OV 9-6641
WESTERNPORT FI 9-9117
Write Box 138 Westernport, Md.

6 ROOM semi-modern, garage, 4 acre lot, McMullen Hwy near Rawlings. $9000 The Mac Co., PA 4-1424.

HEART HOMES
OUR OWNER-BUILT PLAN CAN SAVE YOU UP TO $3,500.
No Down Payment
28 N. LIBERTY ST DIAL PA 4-6428

AMERICAN BUILT HOMES
No Money Down! Immediate Delivery
FINANCING NO PROBLEM
At Clarysville Fire Dept. Rt. 1, Fbg
Dial OV 9-6626, Open 10 a.m.-6 p.m.

MODERN Brick Apartment house, 6 apartments, on Route 220 Cresaptown. Stoker fired steam furnace. Price $22,500. Robert B. Neff, Moorefield, W. Va.

DOWN PAYMENT ARRANGED
702 Hilltop Drive Modern 6 room brick bungalow, garage, 1½ baths. Immediate occupancy. PA 4-7143.

47—Real Estate For Sale

7 ROOM stone house. Owner carry mortgage. Will take car or part down payment. PA 4-1243.

LOT—Braddock Road. 100x170. Completely level. All utilities. Dial PA 2-4260, weekdays 8 to 5.

7 ROOM Bungalow, 2 baths, double car garage, 2 furnaces gas or coal, 500 Hilltop Drive. Apply 424 Louisiana Ave.

6 ROOM frame with 4 room basement apartment. Hot water heat. $9800. 856 Sperry Terrace.

NEAR Ballistics—Off Route 220, 1 mile North of Rawlings, 3 bedroom frame, full basement, hot air heat, garage, 1 acre. $9750. Opie Annan, 58 N. Centre, PA 4-0200.

Strout Sells Real Estate
H. R. Moon, Representative
314 National Highway, LaVale
PA 2-0305

WANT a new home that will grow in value? Build it on Sunset View—off Braddock Road where nature has supplied the ideal site. For information dial PA 2-4103.

CHARMING 4 bedroom Split Level, 2 baths, playroom, stone fireplace, oil heat, garage, landscaped lot 165x185. Uhl Highway, 5 miles beyond Pittsburgh Plate. $16,800. Millenson Real Estate, PA 4-5590.

7-ROOM farm house, 40 acres ground. Guthrie McKenzie, Cresaptown. Apply between 3 and 6 p. m.

NORTH CUMBERLAND—5 Room Brick bungalow, garage in basement. $10,000. Dial PA 2-6918.

86 ACRE farm near Swanton, 8 room house, some timber, fruit, soft water spring. Mineral rights reserved. $3,200 if sold at once. Mrs. Fred Friend, Deer Park, Md. Phone DEerfield 4-2961.

SALE or RENT — Black Valley Road, 1½ miles north Chaneysville, Pa., semi-bungalow, 5 rooms, sunporch, bath, first floor, 3 rooms second floor. Dial PA 4-4521.

7 ROOM house, bath, furnace, garage, Williams Road. $6,250. Dial PA 4-2045.

5 BEDROOM, 3 bathroom house. Walnut kitchen with all modern built-in fixtures; completely paneled recreation room. Call PA 2-3243.

5 room Cinder block cottage, located on Town Creek;
2 acres of land with timber. Excellent fishing.
25 minutes from Cumberland, 5 miles from Oldtown.
$3,000
William A. Gunter, Trustee
7 Washington St.
Cumberland, Md.
Telephone PA 2-1515

INLAND HOMES
Completely finished or owner participating plan. Builder dealer Dick Pownall, Short Gap, W. Va. RE 8-9259.

48—Roofing, Spouting

ROOFING ALL TYPES
Roof Painting, Repairs
Sheet Metal Work and Gutters
Free Estimates — 30 Years Experience
Alex J. Schute Dial PA 2-6505

ROOFERS
G. A. Largent & Son
1316 Lafayette Ave. PA 2-4525
See the Yellow Pages

Roofing, Spouting, Siding, Awnings
Three years to pay Guaranteed work
ANDREW WITT Phone CO 4-5456

ROOFING, SIDING
Installed by Experts. Written guarantee materials and labor No money down, up to 3 years to pay.
SEARS ROEBUCK AND CO.
PA 2-5100

Air-Flow Roofing & Siding Products Co. Sprayed Roofing & Siding. Any Building P O Box 872, Cumberland. PA 4-4488

48-A—Storm Windows

Storm Doors-Windows
Jalousies-Porch-Enclosures
FREE ESTIMATE
JOHN E. SHARP & CO.
752 Greene St. PA 2-7620

MARCH SPECIAL
TRIPLE-TILT WINDOWS MADE BY "ALCOA" $13.95
ALLEGANY Aluminum Products DIAL PA 4-5524

ALCOA ALUMINUM
Storm Doors $39.95 up
Storm Windows $17.95up
IDEAL WINDOW PRODUCTS CO
620 Columbia Ave. PA 2-2028

RUSCO Extruded Aluminum Storm Windows
Completely Installed As Low As $19.95
515 Regina Ave. PA 2-6030

"Masco" 3 Channel-tilt, All Aluminum Storm Window
Schlegel Pile Weather Stripped $17.95
MARYLAND SUPPLY
114 S. Liberty St. PA 4-6436

50—Upholstering

Upholstering & Truck Seats & Conv Tops Drapery & Slip Cover Fabrics
GEO. BRAGG, LaVale, Md PA 4-4611

POSSELT'S
Custom Upholstering, Furniture Repairs, Awnings & Tarpaulins
131 Frederick St Oldest, most reliable
Dial PA 2-4715 Over 35 years in city

CUSTOM MADE FURNITURE
Recovering and Spring Repair
C. E. BRODE. 555 Greene PA 2-1890

UPHOLSTERING
John Troxell, 220 Charles St. PA 4-2094

UPHOLSTERING Automobile Furniture
AUTO CONVERTIBLE TOPS
TRUCK SEATS TARPAULINS
HASTINGS ALUMINUM AWNINGS
Geo. S. Warner 1201 Va Ave PA 4-0774

51—Vacuum Cleaners

SINGER VACUUM CLEANERS, brand new $49.50. Singer Co., 65 Baltimore St. PA 2-3060.

Vacuum Cleaner Sales & Service
Factory authorized parts and service for most standard makes such as HOOVER AIRWAY PREMIER Eureka, Kirby, Filter Queen, etc
We give S&H Green Stamps
Mary St at Virginia Av PA 2-5070

THE BEST remedy for your wants and don't-wants doesn't come in a bottle of medicine but in just a few words in the want ads. Tell thousands of people for a few cents a day.

Display Classified

New Truck Tires
825x20 10 ply Brand New ... $55
plus taxes
Andy's Dunlop Tires & Battery
6 Wms St PA 2-3190

Beautiful
Potted Flowers
for every occasion
Smith Gardens
1120 Shades Lane PA 4-1458

FOR SALE
BY THE
STATE ROADS COMMISSION

Sealed bids will be received until noon, Tuesday, March 31, 1959, at the office of the State Roads Commission at Baltimore, Maryland, offering to purchase the improvements located on the former Paul F. Sell Property consisting of a 1½-Story Frame House with Hot Air Furnace, Electric Hot Water Tank, Electric Water Pump, and Kitchen Sink, on the proposed highway improvement between Corriganville and Barrelville on State Route 36 approximately one mile West of Corriganville. All of these improvements must be removed down on the ground line within 30 calendar days following notification to proceed. Details, bidding forms and special bidding envelopes may be obtained at the State Roads Commission office at Braddock Road, Cumberland, Maryland. Inspection Monday through Friday, by appointment, by contacting Same Office, Phone PA 4-5670.

Adv. N-T-Mar. 17-18-19-20-21-23-24-25-26-27

Display Classified

SPEEDY SAW SERVICE

All types of saws filed quickly by machine. Mechanically accurate work, your saw will cut like new. All work guaranteed.

CHENOWETH'S CRAFT CENTER
147 Natl. Hwy., LaVale, Md.
Phone PA 2-4983

54 CHEV.
BEL-AIR
FULL PRICE
$269.00
$69.00 DOWN
56 Thomas St.

PAINT
A New Roof
On Your Home With
SIPES
"LUMA - TINT"
Colored Aluminum Paint
For
Spray or Brush
Insulates - Decorates - Water Proofs
Also available if you want to "do-it-yourself"
NOTHING DOWN
BANK TERMS
WE ALSO STOCK ALL TYPES OF HOUSE PAINT
G. A. Largent & Son
"Over 30 years in roofing"
1316 Lafayette Ave.
PA 2-4525 or PA 4-9051

A MOTHER without a home of her own is nearly as bad as a home without a mother. Find a home for your family in the want ads or tell everyone what you want with a want ad of your own.

ORDER NISI

In the Matter of the Sale of the Real Estate of Martha D. Eichorn, Deceased. In the Orphans' Court of Allegany County, Maryland.

Ordered this 20th day of March, 1959, by the Orphans' Court of Allegany County, Maryland, that the sale of Real Estate made by Helen C. James, Executrix of Martha D. Eichorn, late of said County and State, deceased, and reported to the Orphans' Court on this 20th day of March, 1959 be ratified and confirmed, unless cause to the contrary thereof be shown on or before the 20th day of April, 1959, provided a copy of this order be inserted in some newspaper printed and published in Allegany County, Maryland, once a week for three successive weeks before the 13th day of April, 1959.

The report states the amount of sale to be $2,500.00.

William C. Abbott
Hugh Stevenson
Judges of the Orphans' Court.

True Copy
Test: A. Charles Stewart,
Register of Wills
Adv. N—March 24-31—April 7

ADMINISTRATRIX NOTICE

THIS IS TO GIVE NOTICE, That the subscriber has obtained from the Orphans' Court of Allegany County, Maryland, letters of Administration on the estate of John Edward Rosenberger late of Allegany County, Maryland, deceased. All persons having claims against the deceased are hereby warned to exhibit the same, with the vouchers thereof duly authenticated, to the subscriber on or before the 13th day of September, 1959. They may otherwise by law be excluded from all benefit of the said estate. All persons knowing themselves indebted to said estate are requested to make immediate payment.

Given under my hand this 13th day of March, 1959.

Mrs. Dessie G. Drees,
Administratrix,
Route #2,
Frostburg, Md.

—Adv. N-March 17-24-31 - April 7

ADMINISTRATOR'S NOTICE

THIS IS TO GIVE NOTICE, That the subscriber has obtained from the Orphans' Court of Allegany County, Maryland, letters of Administration on the estate of Frederick A. Wempe late of Allegany County, Maryland, deceased. All persons having claims against the deceased are hereby warned to exhibit the same, with the vouchers thereof duly authenticated, to the subscriber on or before the 13th day of September, 1959. They may otherwise by law be excluded from all benefit of the said estate. All persons knowing themselves indebted to said estate are requested to make immediate payment.

Given under my hand this 13th day of March, 1959.

William R. Carscaden
Administrator,
141 Baltimore St.
Cumberland, Md.

—Adv. N-March 17-24-31 - April 7

FOR SALE
BY THE
STATE ROADS COMMISSION

Sealed bids will be received until noon, Tuesday, March 31, 1959, at the office of the State Roads Commission at Baltimore, Maryland, offering to purchase the improvements located on the former Thomas Jaures Property consisting of a 2 story 6 room frame house and a 20' x 32' 1 story garage, on the proposed highway improvement known as the East approach to the Cumberland Thruway at 618-620 Baltimore Ave., Cumberland, Maryland. All of these improvements must be removed down on the ground line within 30 calendar days following notification to proceed. Details, bidding forms and special bidding envelopes may be obtained at the State Roads Commission office at Braddock Road, Cumberland, Maryland. Inspection Monday through Friday, by appointment, by contacting Same Office, Phone PA 4-5670.

Adv. N-T-Mar. 17-18-19-20-21-23-24-25-26-27

Display Classified

Public Hearing Necessary For Rifle Club Well

Because of a legal technicality, the State Department of Geology, Mines and Natural Resources must conduct a public hearing at 11 a. m. Thursday, April 2, at Johns Hopkins University on an application of Fort Hill Rifle and Pistol Club Inc. to use a well taking a daily average of three gallons of ground water.

Norman O. White, secretary-treasurer of the club, explained yesterday that the County Health Department ordinarily grants permits for wells. However, because the club could not clasify as either a home or farm use, the state department must conduct a public hearing in compliance with the provisions of Chapter 526, Acts of 1933.

The Fort Hill Rifle and Pistol Club Inc. has made application for a permit to use a minimum of no gallons, a maximum of ten gallons and an average of three gallons of water daily during the 12 months. This well would have a diameter of five-and-one-half inches and a depth of about 100 feet and would be located on the club grounds along Morningside Drive about three-quarters of a mile from Naves Crossroad.

EXECUTRIX NOTICE

THIS IS TO GIVE NOTICE, That the subscriber has obtained from the Orphans' Court of Allegany County, Maryland, letters Testamentary on the estate of Benjamin Filer, late of Allegany County, Maryland, deceased. All persons having claims against the deceased are hereby warned to exhibit the same, with the vouchers thereof duly authenticated, to the subscriber on or before the 27th day of August, 1959. They may otherwise by law be excluded from all benefit of the said estate. All persons knowing themselves indebted to said estate are requested to make immediate payment.

Given under my hand this 27th day of February, 1959.

Millie Amelia Cosgrove,
Executrix
c/o Albert A. Doub,
Attorney at Law
Liberty Trust Bldg.
Cumberland, Md.

Adv.—N-Mar. 3-10-17-24.

ADMINISTRATRIX NOTICE

THIS IS TO GIVE NOTICE, That the subscriber has obtained from the Orphans' Court of Allegany County, Maryland, letters of Administration on the estate of William Lammert, late of Allegany County, Maryland, deceased. All persons having claims against the deceased are hereby warned to exhibit the same, with the vouchers thereof duly authenticated, to the subscriber on or before the 27th day of August, 1959. They may otherwise by law be excluded from all benefit of the said estate. All persons knowing themselves indebted to said estate are requested to make immediate payment.

Given under my hand this 27th day of February, 1959.

Elisabeth L. Wolfe,
Administratrix,
106 Maple Street
Frostburg, Md.

Adv.—N-Mar. 3-10-17-24.

Display Classified

Display Classified

Cumberland REALTORS, members of the
CUMBERLAND REAL ESTATE BOARD
and the National Association of Real Estate Boards . . .
Invite You to Investigate the REALTOR-Listed Properties Below

813 Maryland Avenue
This is a six room brick home with 2 baths, finished attic and full concreted cellar. This property is in good condition, has newly constructed garage and hot water heat. It could easily be turned into a duplex. If you are looking for a well built home centrally located, call for appointment to see this.

WANTED:
PROPERTIES TO SELL
"see PERRIN about it"
REAL ESTATE—INSURANCE
70 Pershing St. PA 4-2960

415 North Centre Street
Seven room brick. First floor has reception hall, 2 living rooms, dining room and modern kitchen and pantry. 3 bedrooms, single room on 2nd floor. Full modern bath and ½ bath. New hot water gas fired furnace.

817 Maplewood Lane
Five room modern bungalow containing living room, dinette, kitchen, 2 bedrooms and bath. Full concrete basement with 2 car garage. Hardwood floors. Warm air gas furnace.

829 Gephart Drive
6 room frame containing living room, dining room, kitchen, first floor. Three bedrooms and bath on second floor. Hardwood first floor. Property well located, good condition.

Wiebel and Workmeister
REALTORS INSURANCE
123 Frederick St. Phone PA 4-3380

LAVALE
New Stone Rambler
Just completed, new stone and frame bungalow containing combination living and dining room, modern kitchen. Two nice bedrooms and tiled bath. Garage in basement. Lot 60x265 feet. Ready for occupancy. Have us show you this attractive home.

TO CLOSE AN ESTATE
124 Bedford St.
Located just off N. Centre St. 3-story brick building with hot water heating system. Suitable for beauty salon or business office and two apartments. This desirable property is being offered at a sacrifice price. Immediate possession.

D. P. MILLER CO.
INSURANCE & REALTORS
62 Pershing St. Phone PA 4-3838

2 GOOD BUYS
218 Penn Avenue is this 2 story frame, inselbric dwelling having 3 large rooms, fireplace, first floor 4 rooms, bath, second floor, 2 rooms third floor. Warm air coal furnace heat. Excellent condition. Suitable for 1 or 2 families. Priced low. Price reduced On this 2 story frame apartment dwelling situated 117 Penn Ave., having 12 rooms, 4 baths. Occupied as 4 private apartments. Hot water coal furnace heat. Private gas and electric meter each apartment. Laundry in basement. All in good condition. Good paying investment.
WANTED! PROPERTIES TO SELL
Glenn Watson & Son
213 Virginia Ave.
PA 2-4040 or PA 4-2631 or PA 2-0278

E. MAIN and Bowery Sts., 17 room brick building, business and apartments. Price $7500.
109 W. MAIN ST., good 7 room frame house, 1½ baths, hot air heat, 2 car garage. $9,000.
11 STANDISH ST. A very good house. 6 rooms, hot water heat gas fired, 2 car garage, bath, nice neighborhood.
59 BOWERY ST. 4 Apartment House. 4 baths, 4 kitchens, good income. Price $7800.
ON ROUTE 40 just out of Frostburg, 2 lots and new frame building. $1200.
325 FREDERICK ST., Cumb. 10-room frame. 3 apts. All rented. Good investment. $6300.

Beall Insurance & Realty
Phone Fbg. OV 9-6661 No Toll Chg.
9 West Main Street Frostburg

731-733 Hilltop Drive. Our Best Buy is this duplex consisting of 6 large rooms and bath on one side and (2) 3-room apartments on the other side. This is an excellent home and investment property in one of the city's better neighborhoods. Convenient terms can be arranged.
Good Suburban Home—In Locust Grove 2 story frame dwelling 6 large rooms, bath, full basement, hot water coal furnace heat, also 2 story frame building suitable for dwelling or store including store fixtures. Lot 40 x 120 facing onto street. All for only $7,500.
WANTED! PROPERTIES TO SELL
Glenn Watson & Son
213 Virginia Ave.
PA 2-4040 or PA 4-2631 or PA 2-0278

JOHNSON HEIGHTS
3 BEDROOM BUNGALOW
715 ARUNDEL ST.—Brick bungalow just 2 years old only a stone's-throw from Johnson Heights School, Fort Hill High School and Memorial Hospital. Modern kitchen, large rooms, garage in basement. A good buy in excellent neighborhood.
Price $16,000.
M. D. Reinhart Agency
PA 2-2111 Liberty Trust Bldg. 6B

638 WASHINGTON STREET
Modern brick dwelling with slate roof. Large living room, modern kitchen, dinette and powder room on first floor. Four bedrooms, storage space in each bedroom, large cedar storage room and two baths on second floor. Recreation room, one half bath in basement. Heated by baseboard hot water heat gas fired furnace. Storm windows and doors. Floor covering and draperies included. If you can use a home of this type you cannot afford to miss the opportunity to make an inspection. This property is a bargain at price asked. Financing can be arranged. Immediate possession. Inspection by appointment.
JAMES W. BEACHAM
Specializing Real Estate Appraising
744 National Hwy. Phone PA 2-2090

OPPORTUNITY
This is your chance to purchase a 5 bedroom bungalow on Holland St., Ext. with all the extras a home could have. Complete built-in kitchen, 3 baths, automatic heat. Large lot. Owner is relocating in another state. Phone us to see this. We do not have the ability to describe it with words.
The J. H. HOLZSHU CO.
INSURANCE REALTORS BONDING
21 S. CENTRE ST. PHONE PA 2-6555

FROSTBURG, MD.
ORMOND ST. Newly painted 2 story frame 6 room home, mod. kitchen and bath, new roof, basement, coal fired hot air heat, large lot.
MAIN ST. BUSINESS & INVESTMENT property, yearly income over $4,000
CHARLES ST. New 5 room home. E. MAIN ST. Good home and store-room.
GRAHAMTOWN, 3 good dwelling buys, priced to sell.
ALSO OTHER GOOD PROPERTY BUYS. TO INSPECT CALL MRS. NATOLLY OV 9-5489 or PA 4-0880
Carl F. Schmutz Assoc.
REAL ESTATE INSURANCE
PA 4-0880 16 S. Liberty St.

SPECIAL BARGAIN—For a short time COCKTAIL LOUNGE business, stock and equipment at very attractive price. Come in to see us for price and details.
BOONE ST. BRICK home, 8 rooms, bath, hot water heat stoker fired 4 car garage.
HAROLD DR. AMCELLE ACRES, aluminum siding 6 room home, forced hot air coal fired heat, new roof, large lot.
LOTS, VALENTINE AVE. 70 x 128
FREDERICK ST. 73 x 150
RAWLINGS, MD. 92 x 225
OTHER PROPERTIES AND LOTS
PHONE PA 4-0880
Carl F. Schmutz Assoc.
Real Estate 16 S. Liberty Insurance

HOME AND INCOME
Well built, well kept modern double dwelling containing six rooms, bath, hot water heat, each side, detached garage, nice level lot. Ideally located at 25-27 Boone Street. End that search for a home and income of your liking by seeing and owning this property today.
CRESAPTOWN, MD.
Move right into this six room home which has been refinished—newly painted. Three bedrooms, bath, forced hot air heat, basement, level lot. Act quickly on this good buy at $6,500.
Howard M. Spiker
REALTOR
20 South Centre Street PA 2-2414

856 CAMDEN AVE.
2 story brick. In excellent condition. Living room, dining room, kitchen, breaktast nook and powder room 1st floor. 3 bedrooms and ample closets 2nd floor. Full basement, forced warm air heat, oak floors, fireplace, garage and car port. Price upon application.
Goodfellow Agency
Real Estate Storage Insurance
131 N. Centre St. Phone: PA 4-2893

MAPLESIDE AREA
We have just listed this six room dwelling at 45 New Hampshire Avenue. Three bedrooms, bath, hot air heat, part basement, nice level lot 55 x 100. Reasonably priced at $6,500. Inspection by appointment.

DWELLING AND STORE
Well located seven room brick dwelling and store, situated on Henderson Avenue. Income from store and apartment. Has two baths, hot water heat, new gas furnace. Store stock and fixtures included. Property in good condition. Inspection by appointment.
Howard M. Spiker
REALTOR
20 South Centre Street PA 2-2414

Centrally Located Warehouse
Owner will sacrifice these properties which are within one block of Baltimore Street: Four-story brick building, with electrically operated elevator, containing more than 5,000 feet of floor space. Included is brick building containing three apartments and offices.
If you have a property for sale, let me list it. No charge unless sale is made.
HARRY B. SIMPSON
REAL ESTATE INSURANCE
113 Frederick St.
Dial PA 2-5760 or PA 2-3723

Motorist Held Under $500 Bond

A Cumberland motorist is being held on $500 bond in Allegany County Jail after his hearing on three motor vehicle charges yesterday was continued by Magistrate J. Milton Dick.

James Kenneth Raines, 504 Decatur Street, was arrested shortly after midnight Sunday by city police, who said they had to chase him several blocks when he fled in his automobile in South End.

Officers Harold Gibson, James Swann and J. A. Brown gave chase after spotting a car weaving along Virginia Avenue, nearly striking the underpass. The officers said the car later was found parked along a side street and they said they saw Raines fleeing from the scene.

Officer Brown gave chase on foot and finally cornered the man in a dead-end alleyway, the policeman said.

At yesterday's hearing in Trial Magistrates Court the defendant told Magistrate Dick he was not driving the car which was identified as his.

Dick continued the case and ordered Raines held on bond until the man he said was the driver can be brought in as a witness.

Legion Planning Annual Election

Fort Cumberland Post No. 13, American Legion, will meet tonight at 8 o'clock at the post home, Harrison Street.

According to Paul Weisenmiller, commander, a report will be given by the nominating committee and other nominations will be accepted from the floor. A report will also be given on the circus to be sponsored by the post at N&G Taylor Field on May 11.

The annual post election will be held April 13 from 1 to 9 p. m. by secret ballot, with more than 1,000 members eligible to vote.

The nominating committee includes Charles Griffin, chairman; Harold Davis, Albert Kerns Jr., Howard M. Spiker and Ralph R. Kelly.

Celanese Contract Talks Under Way

Contract negotiations between Local 1874, Textile Workers Union of America, and the Celanese Corporation of America resumed yesterday and negotiators go back into sessions today at 10 a. m.

The union's contract, covering some 2,000 workers at the Amcelle plant, is due to expire on April 8.

Ralph Cline, Washington, TWUA representative, is heading the Local 1874 negotiators.

Joint negotiations began late in February, several weeks after the local presented its contract proposals.

Children's Home

HAVANA (AP)—The ministry of education announced Sunday that the luxurious summer home of deposed President Fulgencio Batista at Varadero Beach, 50 miles east of here, has been converted into a children's home.

Treat For Tots

by Laura Wheeler

Make every day as gay as a circus with these animated pets. They're an instant hit with tots.

Fun to embroider — delightful accents for clothes, nursery linens, curtains, pillow, crib cover. Pattern 809: transfer of 8 animals 5½x7 inches; directions.

Send **Thirty-five Cents** (coins) for this pattern — add 5 cents for each pattern for 1st-class mailing. Send to The Cumberland News, 39 Needlecraft Dept., P. O. Box 161, Old Chelsea Station, New York 11, N. Y. Print plainly **PATTERN NUMBER, NAME, ADDRESS and ZONE.**

Send for a copy of 1959 Laura Wheeler Needlecraft Book. It has lovely designs to order: embroidery, crochet, knitting, weaving, quilting, toys. In the book, a special surprise to make a little girl happy — a cut-out doll, clothes to color. Send 25 cents for this book.

VA Explains How To File Death Claims

As more disabled veterans of World War II and the Korean conflict die, more problems are posed to the Veterans Administration by survivors, according to Samuel J. Weston, local contact officer for the VA at the post office here.

The Veterans Administration, Mr. Weston said, offers four major suggestions to survivors of deceased veterans in filing claims for death compensation or pension.

By following these suggestions, he noted, survivors will expedite handling of their claims by VA:

(1) If the veteran's death certificate does not contain a statement as to the cause of death, it should be accompanied by a certificate from the attending physician, showing dates of treatment and cause of death.

(2) A widow filing a claim should furnish the record of her marriage to the veteran. If she or the veteran were previously married, she should furnish copies of the death or divorce certificates to establish that previous marriages were dissolved.

(3) If minor children are among the survivors, birth records are required, containing the names of both parents and dates of birth. If a child was adopted, a copy of the court order of adoption is needed.

(4) Parents filing a claim must establish their relationship to the veteran by furnishing VA with a certified copy of the veteran's birth certificate containing the names of both parents, and they also must provide evidence of their dependency. This evidence is required by the laws governing compensation and pension payments, Mr. Weston noted.

Kenneth Sheetz New President Of Rotary Club

PIEDMONT — Kenneth Sheetz, principal of Bruce High School, was elected president of the Piedmont Rotary Club at a recent meeting of the new board of directors. He will succeed William Devens.

John Batcha, commercial analyst at the Luke paper mill, will serve as vice president and chairman of the program committee.

Harley Dixon was re-elected secretary and treasurer.

New directors are John Dennison, John Determan, Robert Kimmel, Kenneth Sheetz, Robert Gilchrist, John Batcha and William Devens.

New officers will begin their terms July 1.

Columbia Street Cubs Hold Derby

Pack No. 1, Cub Scouts of Columbia Street School, met at the school cafeteria Friday and held their Pinewood Derby.

Winners included Billy Romine, first and Jeffry Sowers, second. They are now eligible to compete in district finals.

A motion picture on Canada was shown and exhibits on the theme, "A Salute to Canada" were featured. Dr. Orville Swartley, president of the Columbia Street Parent Teacher Association, gave a short talk.

The opening ceremonies were in charge of Mrs. Walter Herath, John Minicks, Tommy Mikailovich and John Herath.

Woman Sentenced On Neglect Charge

A local woman was found guilty of neglect of her four children and sentenced to six months in the State Reformatory for Women following a hearing yesterday in Juvenile Court.

Magistrate Fred H. Anderson, who conducted the hearing, said Mrs. Ethel Marie Self, 711 Baltimore Avenue, had been given a hearing on March 5 on the same charge and was given a six-month suspended sentence at that time.

The case was prosecuted by Donald W. Mason, assistant state's attorney, and Mrs. Self was represented by Earl E. Mange, local attorney.

Glass Workers Plan Run-Off

Local 180, United Glass and Ceramics Workers, will begin a run-off election today to fill two positions.

The run-off vote will be held today from 3 to 4 and tomorrow 6:30 a.m. to 6:30 p.m. at the Pittsburgh Plate Glass Company's Works 7 here.

Candidates are Walter P. Dennison and Joseph Falconi, for vice president, and Ronald Twigg and Hubert Feeney, trustee.

All other officers were elected in balloting held on the same schedule last week.

Frostburg Area Man Gets Home Permit

William K. Winfield, of RD 1, Frostburg, has been issued a permit by the County Assessing Department to build a concrete block dwelling at a cost of about $7,000 in Election District 24.

The 42 by 24 foot home will have a concrete block foundation and a composition shingle roof and also a cellar. It will be built on Lot Three of the Engle Lots along Vale Summit Road, Clarysville.

Beall Elementary Presents Easter Assembly Today

FROSTBURG — The Fourth Grade of Beall Elementary School will present an Easter program of songs, dances and choral readings Tuesday at 10:15 a. m.

A play, "The Election of The Easter Bunny", will be offered by Kathy McNeil, Douglas Griffith, Dana Edwards, Carolyn Green, Janice Anderson, Mary Beth Leake, Diane Lemmert, James Whetstone, Lind Jenkins, Dolly Lancaster and William Scott. "An Easter Story on Christmas Morning" will be told by Joseph Layman, Daniel Middleton, Rodney Miller, Joseph Smith and Dennis Clark.

Taking party in an Easter parade will be Marian Smith, Charles Race, Donna Slingloff, Donald Quinn, Bonnie Merrbach, Lee Howsare, Lillian Winters, James Brown, Patricia Davis, David Shoemake, Linda Gomer John Festerman, Sharon Stanton, James Buckalew, Rose Ann Crowe, Wesley Richardson, Mary Jane Fatkin and Jerry Garlitz.

Miss Sally Lance will assist with the music. Parents are urged to attend.

Firemen Respond To Two Alarms

City firemen answered two alarms yesterday with West Side Fire Company extinguishing a flue fire at 36 Greene Street while Central Fire Company's hook-and-ladder went to 36 Howard Street.

There was no damage reported in the flue fire at the Medical Building on Greene Street. Firemen answered the call at 3:03 p. m. and returned 15 minutes later.

Central's firemen found a small blaze in some trash and garbage had been extinguished when they arrived at Howard Street shortly after the 5:13 p. m. alarm.

Senior Citizens To Meet Thursday

The Senior Citizens Club will hold an Easter program at its meeting Thursday at 2 p.m. in the Elks Home here.

Sacred music will be featured and Easter poems and readings will be presented by members.

The club is sponsored by the City Recreation Department and meets at the Elks Home on second and fourth Thursdays from 2 to 4 p.m.

All citizens who are 65 or over are eligible. Information on the activities of the club may be secured by attending any meeting or calling the Recreation Department.

Miss Larew Joins Potomac Edison

Miss Julia M. Larew, a native of Greenville, W. Va., has been appointed to the staff of the Home Service Department of the Potomac Edison Company here.

Miss Larew attended grade and high schools in that community and was graduated from Marshall College, Huntington, where she received a bachelor of arts degree in home economics.

In her position with the Potomac Edison Company, she will be available to assist homemakers of this area. She will conduct cooking schools and special demonstrations concerning laundry equipment, freezers, ranges, small appliances and home lighting.

These sessions are adaptable to either home or club groups and will be given free upon request.

Explorer Scout Roundtable Set

A roundtable on the Explorer Scout program will be held tomorrow at 7:30 p.m. at the Kelly-Springfield Tire Company, according to W. B. Helbert Jr., assistant commissio

25—Building Supplies

"Berry" Garage Doors
America's Finest, with exclusive weather seal system
The Cumberland Cement and Supply Company
Rear 419 N. Centre PA 4-2000

26—Help Wanted

WE HAVE canvassing positions open for men and women, full or part time. Transportation furnished. PA 4-5535.

MEN - WOMEN. For fast-selling items. Full or part time. Best deal in town. Transportation furnished. See: Mr. Lichtenstein, 176 N. Centre.

27—Female Help Wanted

GIRL for restaurant work. Write or apply in person. Shipway's Inn, Green Ridge, Flintstone, Md.

PLEASANT way to earn as a neighborhood representative for Avon Cosmetics. Openings for capable, mature women in Allegany and Garrett counties. We train you to succeed. Write Avon District Manager, 20 Poplar St., Bowling Green, Cumberland, or call PA 2-5540.

WANTED — Woman between 50-60 years age to help with cooking, light house work. Live in. Write Box 791-A, c/o Times-News.

28—Male Help Wanted

EMPLOYED man. Operate typewriter repair agency. Part time. Company mechanically trains. Opportunity for advancement. Interviewing for local and adjacent areas. Phone Mr. Davis PA 2-2300.

WANTED Young married man inexperienced in sales work but willing to learn. Must have car and High School education. $90 a week guaranteed to start. Write: Box 758-AX c/o Times-News.

WANTED — Experienced sales clerk for retail auto accessory store. Write Box 790-A, c/o Times-News.

SALES - SERVICE
Leading service organizations, AAA-1, national in scope, seeks sales-service man for the Cumberland, Md. area. Age 25 to 40. This is an unparalleled opportunity for a self starter who is aggressive and eager to get ahead. Excellent opportunity for advancement for top producer. A thorough training program will prepare you for advancement and offer unlimited job possibilities. Write P. O. Box 531, Winchester, Virginia resume of background.

WANTED—Boy over 18 years old for garden work. Must live in South Cumberland. Apply 120 Offutt St.

31—Situations Wanted

BOOKKEEPING and Tax Service. Dial PA 4-9388. Come to: 1268 Vocke Road.

MAY WE HELP? Try our carefully screened applicants for discriminating employers. Tri-State Agency, PA 4-1962.

LADY DESIRES HOUSEWORK IN LAVALE AREA. DIAL PA 4-2943.

32—Instructions

LEARN TO DRIVE. Dual Controls. Licensed by Dept. of Motor Vehicles. Howard Twigg, 154 Bedford, PA 2-7333

34—Lost and Found

LOST — Billfold containing large sum of money, insurance, social security, driver's license. Reward. Phone EL 5-2644.

35—Miscellaneous

TOP SOIL
Landscaping, Dozing, Power Trenching. A. LEPLEY, PA 2-6896

SEPTIC TANKS cleaned Health Dept approved Bi-State Disposal Service Write or Phone Lonaconing HO 3-4401

Septic Tanks Cleaned
820 LEROY KENNELL
Hyndman VI 2-3277 Cumb'd PA 2-4241

MASONRY Contractors. Block, Brick, all types of stone. Free estimates. Guaranteed work GI, W.Va., F.H.A. approved. C&M Nazelrod, GR 8-4004 Flintstone.

SHOVELS — DOZERS
Mobile Cranes, Back Hoes, High Lifts Compressors, Paving Breakers, Drills Tractor-Trailer, Low Bed Trailers, Pole Trailers, Trucks of all kinds. Fill ground and road material
We have more than 200 Pieces of Equipment to serve your needs!
BAUGHMAN CONTRACTING
Rt. 40 West, Dial PA 2-4588

WELL DRILLING
23 years Exp. Modern steel equipment. Pump installations. Galvanized Casings. F. V. CARPENTER WELL DRILLING P. O. Box 352, Cumb. Ph. RE 8-9300

36—Watch, Clock Repairs

FAST, EFFICIENT WATCH REPAIRS
JOHN NEWCOMER
215 Virginia Ave. PA 2-5558

38—Moving, Storage

JOHN APPEL TRANSFER LOCAL, LONG DISTANCE MOVING AGENT GREYVAN LINE PA 4-1623

TRY CITY TRANSFER for your next move. Richard Klavuhn, owner-operator. 540 Greene St. PA 2-6946.

39—Painting, Paperhanging

PAINTING—Interior, Exterior. Plaster & Drywall repairing. Free Estimates. Kuhns Home Improvement Co., Dial PA 4-0647.

INTERIOR Painting, Wall Washing and Minor Repairs. Also Basements or Attics cleaned. Reasonable! RE 8-9399.

43—Piano Tuning

Piano Tuning & Repairing
Laurence Griffith PA 2-1633
Piano Technician Guild Member
BOB MORELAND
When you want the best service for any Piano PA 4-1084

46—Radios, TV Service

CUMBERLAND ELECTRIC CO.
GUARANTEED TV SERVICE ON ALL MAKES!
Available Nite Sunday PA 2-6191

UNITED TV
We repair all makes Radio, TV
139 N. Centre St. PA 4-1466

HUMBERTSON'S TV
1222 Nat'l Hwy., LaVale PA 7-7220

47—Real Estate For Sale

BEDFORD RD. homes, quick possession. Financing can be arranged. Also will build to your plans. Mauk Construction Co., PA 4-4280.

SERVICE STATION doing excellent business along busy Route 220, just north of Turnpike. Also new home on same lot. Make us an offer. Inquire Dibert's Texaco Service, Route 220, Bedford, Pa.

LESTER R. McGILL, DEALER
COLUMBUS FACTORY-BUILT HOMES
Complete Contract or Owner-Built
Model & Office, LaVale PA 2-2695

45 x 8 Detroiter mobile home, Same as new
4 room bungalow, bath, furnace, 8 lots, Wiley Ford.
J. S. HUTTON, REALTOR
Ridgeley, W. Va. RE 8-8700

ATTENTION: LOT OWNERS!
GEYER HOMES
THE FINEST IN CUSTOMIZED FACTORY BUILT HOMES
FROSTBURG OV 9-6641
WESTERNPORT FI 9-9117
Write Box 138 Westernport, Md.

6 - ROOM semi-modern, garage, 4 acre lot, McMullen Hwy near Rawlings. $9000 The Mac Co., PA 4-1424

HEART HOMES
OUR OWNER-BUILT PLAN CAN SAVE YOU UP TO $3,500.
No Down Payment
28 N. LIBERTY ST DIAL PA 4-6428

AMERICAN BUILT HOMES
No Money Down! Immediate Delivery
FINANCING NO PROBLEM
At Clarysville Fire Dept. Rt. 1, Fbg
Dial OV 9-6626, Open 10 a.m.-6 p.m.

MODERN Brick Apartment house, 6 apartments, on Route 220 Cresaptown. Stoker fired steam furnace. Price $22,500. Robert B. Neff, Moorefield, W. Va.

DOWN PAYMENT ARRANGED
702 Hilltop Drive Modern 6 room brick bungalow, garage, 1½ baths. Immediate occupancy. PA 4-7143.

47—Real Estate For Sale

7 ROOM stone house. Owner carry mortgage. Will take car or part down payment. PA 4-1243.

LOT—Braddock Road. 100x170. Completely level. All utilities. Dial PA 2-4260, weekdays 8 to 5.

7 ROOM Bungalow, 2 baths, double car garage, 2 furnaces gas or coal, 500 Hilltop Drive. Apply 424 Louisiana Ave.

6 ROOM frame with 4 room basement apartment. Hot water heat. $9800. 856 Sperry Terrace.

NEAR Ballistics—Off Route 220, 1 mile North of Rawlings, 3 bedroom frame, full basement, hot air heat, garage, 1 acre. $9750. Opie Annan, 58 N. Centre, PA 4-0200.

Strout Sells Real Estate
H. R. Moon, Representative
314 National Highway, LaVale
PA 2-0305

WANT a new home that will grow in value? Build it on Sunset View—off Braddock Road where nature has supplied the ideal site. For information dial PA 2-4103.

CHARMING 4 bedroom Split Level, 2 baths, playroom, stone fireplace, oil heat, garage, landscaped lot 165x185. Uhl Highway, 5 miles beyond Pittsburgh Plate. $16,800. Millenson Real Estate. PA 4-5590.

7-ROOM farm house, 40 acres ground. Guthrie McKenzie, Cresaptown. Apply between 3 and 6 p. m.

NORTH CUMBERLAND—5 Room Brick bungalow, garage in basement, $10,000. Dial PA 2-6918.

86 ACRE farm near Swanton. 8 room house, some timber, fruit, soft water spring. Mineral rights reserved. $3,200 if sold at once. Mrs. Fred Friend, Deer Park, Md. Phone DEerfield 4-2961.

SALE or RENT — Black Valley Road, 1½ miles north Caneysville, Pa., semi-bungalow, 5 rooms, sunporch, bath, first floor, 3 rooms second floor. Dial PA 4-4521.

7 ROOM house, bath, furnace, garage. Williams Road. $6,250. Dial PA 4-2045.

5 BEDROOM, 3 bathroom house. Walnut kitchen with all modern built-in fixtures; completely paneled recreation room. Call PA 2-3243.

5 room Cinder block cottage, located on Town Creek.
2 acres of land with timber. Excellent fishing.
25 minutes from Cumberland, 5 miles from Oldtown.
$3,000
William A. Gunter, Trustee
7 Washington St.
Cumberland, Md.
Telephone PA 2-1515

INLAND HOMES
Completely finished or owner participating plan. Builder dealer Dick Pownall, Short Gap, W. Va. RE 8-9259.

48—Roofing, Spouting

ROOFING ALL TYPES: Roof Painting, Repairs
Sheet Metal Work and Gutters
Free Estimates — 30 Years Experience
Alex J. Schute Dial PA 2-6505

ROOFERS
G. A. Largent & Son
1316 Lafayette Ave. PA 2-4525
See the Yellow Pages

Roofing, Spouting, Siding, Awnings
Three years to pay Guaranteed work
ANDREW WITT Phone CO 4-5456

ROOFING, SIDING
Installed by Experts. Written guarantee materials and labor No money down, up to 3 years to pay.
SEARS ROEBUCK AND CO.
PA 2-5100

Air-Flow Roofing & Siding Products Co. Sprayed Roofing & Siding. Any Building P. O. Box 872, Cumberland. PA 4-4488

48-A—Storm Windows

Storm Doors-Windows
Jalousies-Porch-Enclosures
FREE ESTIMATE
JOHN E. SHARP & CO.
752 Greene St. PA 2-7620

MARCH SPECIAL
TRIPLE-TILT WINDOWS MADE BY "ALCOA" $13.95
ALLEGANY Aluminum Products DIAL PA 4-5524

ALCOA ALUMINUM
Storm Doors $39.95 up
Storm Windows $17.95up
IDEAL WINDOW PRODUCTS CO. 620 Columbia Ave. PA 2-2028

RUSCO Extruded Aluminum Storm Windows
Completely Installed As Low As $19.95
515 Regina Ave. PA 2-6030

"Masco" 3 Channel-tilt, All Aluminum Storm Window
Schlegel Pile Weather Stripped $17.95
MARYLAND SUPPLY
114 S. Liberty St. PA 4-6436

50—Upholstering

Upholstering & Truck Seats & Convertible Tops Drapery & Slip Cover Fabrics
GEO. BRAGG, LaVale, Md PA 4-4611

POSSELT'S
Custom Upholstering, Furniture Repairs, Awnings & Tarpaulins
131 Frederick St. Oldest, most reliable
Dial PA 2-4715 Over 35 years in city

CUSTOM MADE FURNITURE
Recovering and Spring Repair
C. E. BRODE. 555 Greene PA 2-1890

UPHOLSTERING
John Troxell, 220 Charles St. PA 4-2094

UPHOLSTERING Automobile Furniture
AUTO CONVERTIBLE TOPS
TRUCK SEATS TARPAULINS
HASTINGS ALUMINUM AWNINGS
Geo. S. Warner 1201 Va. Ave. PA 4-0774

51—Vacuum Cleaners

SINGER VACUUM CLEANERS, brand new $49.50. Singer Co., 65 Baltimore St. PA 2-3060.

Vacuum Cleaner Sales & Service
Factory authorized parts and service for most standard makes such as
HOOVER AIRWAY PREMIER
Eureka, Kirby, Filter Queen, etc
We give S&H Green Stamps
Mary St at Virginia Av PA 2-5070

THE BEST remedy for your wants and don't-wants doesn't come in a bottle of medicine but in just a few words in the want ads. Tell thousands of people for a few cents a day.

Display Classified

New Truck Tires
825x20 10 ply Brand New ... $55
plus taxes
Andy's Dunlop Tires & Battery
6 Wms St PA 2-3190

Beautiful
Potted Flowers
for every occasion
Smith Gardens
1120 Shades Lane PA 4-1458

FOR SALE
BY THE
STATE ROADS COMMISSION

Sealed bids will be received until noon, Tuesday, March 31, 1959, at the office of the State Roads Commission at Baltimore, Maryland, offering to purchase the improvements located on the former Paul F. Sell Property consisting of a 1½-Story Frame House with Hot Air Furnace, Electric Hot Water Tank, Electric Water Pump, and Kitchen Sink, on the proposed highway improvement between Corriganville and Barrelville on State Route 36 approximately one mile West of Corriganville. All of these improvements must be removed down on the ground line within 30 calendar days following notification to proceed. Details, bidding forms and special bidding envelopes may be obtained at the State Roads Commission office at Braddock Road, Cumberland, Maryland. Inspection Monday through Friday, by appointment, by contacting Same Office, Phone PA 4-5670.
Adv. N-T-Mar. 17-18-19-20-21-23-24-25-26-27

Display Classified

SPEEDY SAW SERVICE

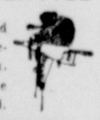

All types of saws filed quickly by machine. Mechanically accurate work, your saw will cut like new. All work guaranteed.
CHENOWETH'S CRAFT CENTER
147 Natl. Hwy., LaVale, Md.
Phone PA 2-4983

54 CHEV.
BEL-AIR
FULL PRICE
$269.00
$69.00 DOWN
56 Thomas St.

PAINT
A New Roof
On Your Home With
SIPES
"LUMA - TINT"
Colored Aluminum Paint
For
Spray or Brush
Insulates - Decorates - Water Proofs
Also available if you want to "do-it-yourself"
NOTHING DOWN
BANK TERMS
WE ALSO STOCK ALL TYPES OF HOUSE PAINT
G. A. Largent & Son
"Over 30 years in roofing"
1316 Lafayette Ave.
PA 2-4525 or PA 4-9051

A MOTHER without a home of her own is nearly as bad as a home without a mother. Find a home for your family in the want ads or tell everyone what you want with a want ad of your own.

ORDER NISI
In the Matter of the Sale of the Real Estate of Martha D. Eichorn, Deceased. In the Orphans' Court of Allegany County, Maryland.
Ordered this 20th day of March, 1959, by the Orphans' Court of Allegany County, Maryland, that the sale of Real Estate made by Helen C. James, Executrix of Martha D. Eichorn, late of said County and State, deceased, and reported to the Orphans' Court on this 20th day of March, 1959 be ratified and confirmed, unless cause to the contrary thereof be shown on or before the 20th day of April, 1959, provided a copy of this order be inserted in some newspaper printed and published in Allegany County, Maryland, once a week for three successive weeks before the 13th day of April, 1959.
The report states the amount of sale to be $2,500.00.
William C. Abbott
Hugh Stevenson
Judges of the Orphans' Court.
True Copy
Test: A. Charles Stewart,
Register of Wills
Adv. N—March 24-31—April 7

ADMINISTRATRIX NOTICE
THIS IS TO GIVE NOTICE, That the subscriber has obtained from the Orphans' Court of Allegany County, Maryland, letters of Administration on the estate of John Edward Rosenberger late of Allegany County, Maryland, deceased. All persons having claims against the deceased are hereby warned to exhibit the same, with the vouchers thereof duly authenticated, to the subscriber on or before the 13th day of September, 1959. They may otherwise by law be excluded from all benefit of the said estate. All persons knowing themselves indebted to said estate are requested to make immediate payment.
Given under my hand this 13th day of March, 1959.
Mrs. Dessie G. Drees,
Administratrix,
Route #2,
Frostburg, Md.
—Adv. N-March 17-24-31 - April 7

ADMINISTRATOR'S NOTICE
THIS IS TO GIVE NOTICE, That the subscriber has obtained from the Orphans' Court of Allegany County, Maryland, letters of Administration on the estate of Frederick A. Wempe late of Allegany County, Maryland, deceased. All persons having claims against the deceased are hereby warned to exhibit the same, with the vouchers thereof duly authenticated, to the subscriber on or before the 13th day of September, 1959. They may otherwise by law be excluded from all benefit of the said estate. All persons knowing themselves indebted to said estate are requested to make immediate payment.
Given under my hand this 13th day of March, 1959.
William R. Carscaden
Administrator,
141 Baltimore St.
Cumberland, Md.
—Adv. N-March 17-24-31 - April 7

FOR SALE
BY THE
STATE ROADS COMMISSION

Sealed bids will be received until noon, Tuesday, March 31, 1959, at the office of the State Roads Commission at Baltimore, Maryland, offering to purchase the improvements located on the former Thomas Jaures Property consisting of a 2 story 6 room frame house and a 20' x 32' 1 story garage, on the proposed highway improvement known as the East approach to the Cumberland Thruway at 618-620 Baltimore Ave., Cumberland, Maryland. All of these improvements must be removed down on the ground line within 30 calendar days following notification to proceed. Details, bidding forms and special bidding envelopes may be obtained at the State Roads Commission office at Braddock Road, Cumberland, Maryland. Insepction Monday through Friday, by appointment, by contacting Same Office, Phone PA 4-5670.
Adv. N-T-Mar. 17-18-19-20-21-23-24-25-26-27

EXECUTRIX NOTICE
THIS IS TO GIVE NOTICE, That the subscriber has obtained from the Orphans' Court of Allegany County, Maryland, letters Testamentary on the estate of Benjamin Filer, late of Allegany County, Maryland, deceased. All persons having claims against the deceased are hereby warned to exhibit the same, with the vouchers thereof duly authenticated, to the subscriber on or before the 27th day of August, 1959. They may otherwise by law be excluded from all benefit of the said estate. All persons knowing themselves indebted to said estate are requested to make immediate payment.
Given under my hand this 27th day of February, 1959.
Millie Amelia Cosgrove,
Executrix
c/o Albert A. Doub,
Attorney at Law
Liberty Trust Bldg.
Cumberland, Md.
Adv.—N-Mar. 3-10-17-24.

ADMINISTRATRIX NOTICE
THIS IS TO GIVE NOTICE, That the subscriber has obtained from the Orphans' Court of Allegany County, Maryland, letters of Administration on the estate of William Lammert, late of Allegany County, Maryland, deceased. All persons having claims against the deceased are hereby warned to exhibit the same, with the vouchers thereof duly authenticated, to the subscriber on or before the 27th day of August, 1959. They may otherwise by law be excluded from all benefit of the said estate. All persons knowing themselves indebted to said estate are requested to make immediate payment.
Given under my hand this 27th day of February, 1959.
Elisabeth L. Wolfe,
Administratrix,
106 Maple Street
Frostburg, Md.
Adv.—N-Mar. 3-10-17-24.

Display Classified

Display Classified

Cumberland REALTORS, members of the
CUMBERLAND REAL ESTATE BOARD
and the National Association of Real Estate Boards . . .
Invite You to Investigate the REALTOR-Listed Properties Below

813 Maryland Avenue
This is a six room brick home with 2 baths, finished attic and full concreted cellar. This property is in good condition, has newly constructed garage and hot water heat. It could easily be turned into a duplex. If you are looking for a well built home centrally located, call for appointment to see this.
WANTED:
PROPERTIES TO SELL
"see PERRIN about it"
REAL ESTATE—INSURANCE
79 Pershing St. PA 4-2960

2 GOOD BUYS
213 Penn Avenue is this 2 story frame, inselbric dwelling having 3 large rooms, fireplace, first floor 4 rooms, bath, second floor, 2 rooms third floor. Warm air coal furnace heat. Excellent condition. Suitable for 1 or 2 families. Priced low.
Price reduced On this 2 story frame apartment dwelling situated 117 Penn Ave., having 12 rooms, 4 baths. Occupied as 4 private apartments. Hot water coal furnace heat. Private gas and electric meter each apartment. Laundry in basement. All in good condition. Good paying investment.
WANTED! PROPERTIES TO SELL
Glenn Watson & Son
213 Virginia Ave.
PA 2-4040 or PA 4-2631 or PA 2-0278

JOHNSON HEIGHTS
3 BEDROOM BUNGALOW
715 ARUNDEL ST.—Brick bungalow just 2 years old only a stone's-throw from Johnson Heights School, Fort Hill High School and Memorial Hospital. Modern kitchen, large rooms, garage in basement. A good buy in excellent neighborhood.
Price $16,000.
M. D. Reinhart Agency
PA 2-2111 Liberty Trust Bldg. 6B

FROSTBURG, MD.
ORMOND ST. Newly painted 2 story frame 6 room home, mod. kitchen and bath, new roof, basement, coal fired hot air heat, large lot.
MAIN ST. BUSINESS & INVESTMENT property, yearly income over $4,000
CHARLES ST. New 5 room home. E. MAIN ST. Good home and storeroom.
GRAHAMTOWN, 3 good dwelling buys, priced to sell.
ALSO OTHER GOOD PROPERTY BUYS. TO INSPECT CALL MRS. NATOLLY OV 9-5489 or PA 4-0880
Carl F. Schmutz Assoc.
REAL ESTATE INSURANCE
PA 4-0880 16 S. Liberty St.

856 CAMDEN AVE.
2 story brick. In excellent condition. Living room, dining room, kitchen, breakfast nook and powder room 1st floor. 3 bedrooms and ample closets 2nd floor. Full basement, forced warm air heat, oak floors, fireplace, garage and car port. Price upon application.
Goodfellow Agency
Real Estate Storage Insurance
131 N. Centre St. Phone: PA 4-2893

415 North Centre Street
Seven room brick. First floor has reception hall, 2 living rooms, dining room and modern kitchen and pantry. 3 bedrooms, single room on 2nd floor. Full modern bath and ½ bath. New hot water gas fired furnace.
817 Maplewood Lane
Five room modern bungalow containing living room, dinette, kitchen, 2 bedrooms and bath. Full concrete basement with 2 car garage. Hardwood floors. Warm air gas furnace.
829 Gephart Drive
6 room frame containing living room, dining room, kitchen, first floor. Three bedrooms and bath on second floor. Hardwood first floor. Property well located, good condition.
Wiebel and Workmeister
REALTORS INSURANCE
123 Frederick St. Phone PA 4-3380

E. MAIN and Bowery Sts., 17 room brick building, business and apartments. Price $7500.
109 W. MAIN ST., good 7 room frame house, 1½ baths, hot air heat, 2 car garage. $9,000.
11 STANDISH ST. A very good house, 6 rooms, hot water heat gas fired, 2 car garage, bath, nice neighborhood.
59 BOWERY ST. 4 Apartment House, 4 baths, 4 kitchens, good income. Price $7800.
ON ROUTE 40 just out of Frostburg, 2 lots and new frame building. $1200.
325 FREDERICK ST., Cumb. 10-room frame, 3 apts. All rented. Good investment. $6300.
Beall Insurance & Realty
Phone Fbg. OV 9-6661 No Toll Chg.
9 West Main Street Frostburg

638 WASHINGTON STREET
Modern brick dwelling with slate roof. Large living room, modern kitchen, dinette and powder room on first floor. Four bedrooms, storage space in each bedroom, large cedar storage room and two baths on second floor. Recreation room, one half bath in basement. Heated by baseboard hot water heat gas fired furnace. Storm windows and doors. Floor covering and draperies included. If you can use a home of this type you cannot afford to miss the opportunity to make an inspection. This property is a bargain at price asked. Financing can be arranged. Immediate possession. Inspection by appointment.
JAMES W. BEACHAM
Specializing Real Estate Appraising
744 National Hwy. Phone PA 2-2090

731-733 Hilltop Drive. Our Best Buy is this duplex consisting of 6 large rooms and bath on one side and (2) 3-room apartments on the other side. This is an excellent home and investment property in one of the city's better neighborhoods. Convenient terms can be arranged.
Good Suburban Home—In Locust Grove 2 story frame dwelling 6 large rooms, bath, full basement, hot water coal furnace heat, also 2 story frame building suitable for dwelling or store including store fixtures. Lot 40 x 120 facing onto street. All for only $7,500.
WANTED! PROPERTIES TO SELL
Glenn Watson & Son
213 Virginia Ave.
PA 2-4040 or PA 4-2631 or PA 2-0278

OPPORTUNITY
This is your chance to purchase a 5 bedroom bungalow on Holland St., Ext. with all the extras a home could have. Complete built-in kitchen, 3 baths, automatic heat. Large lot. Owner is relocating in another state. Phone us to see this. We do not have the ability to describe it with words.
The J. H. HOLZSHU CO.
INSURANCE REALTORS BONDING
21 S. CENTRE ST. PHONE PA 2-6555

HOME AND INCOME
Well built, well kept modern double dwelling containing six rooms, bath, hot water heat, each side, detached garage, nice level lot. Ideally located at 25-27 Boone Street. End that search for a home and income of your liking by seeing and owning this property today.
CRESAPTOWN, MD.
Move right into this six room nome which has been refinished—newly painted. Three bedrooms, bath, forced hot air heat, basement, level lot. Act quickly on this good buy at $6,500.
Howard M. Spiker
REALTOR
20 South Centre Street PA 2-2414

LAVALE
New Stone Rambler
Just completed, new stone and frame bungalow containing combination living and dining room, modern kitchen Two nice bedrooms and tiled bath. Garage in basement. Lot 60x265 feet. Ready for occupancy. Have us show you this attractive home.
TO CLOSE AN ESTATE
124 Bedford St.
Located just off N. Centre St. 3-story brick building with hot water heating system. Suitable for beauty salon or business office and two apartments. This desirable property is being offered at a sacrifice price. Immediate possession.
D. P. MILLER CO.
INSURANCE & REALTORS
62 Pershing St. Phone PA 4-3838

2 story brick. In excellent condition. Living room, dining room, kitchen, breakfast nook and powder room 1st floor. 3 bedrooms and ample closets 2nd floor. Full basement, forced warm air heat, oak floors, fireplace, garage and car port. Price upon application.

SPECIAL BARGAIN—For a short time COCKTAIL LOUNGE business, stock and equipment at very attractive price. Come in to see us for price and details.
BOONE ST. BRICK home, 8 rooms, bath, hot water heat stoker fired 4 car garage.
HAROLD DR. AMCELLE ACRES, aluminum siding 6 room home, forced hot air coal fired heat, new roof, large lot.
LOTS, VALENTINE AVE. 70 x 128
FREDERICK ST. 73 x 150
RAWLINGS, MD. 92 x 225
OTHER PROPERTIES AND LOTS
PHONE PA 4-0880
Carl F. Schmutz Assoc.
Real Estate 16 S. Liberty Insurance

MAPLESIDE AREA
We have just listed this six room dwelling at 45 New Hampshire Avenue. Three bedrooms, bath, hot air heat, part basement, nice level lot 55 x 100. Reasonably priced at $6,500. Inspection by appointment.
DWELLING AND STORE
Well located seven room brick dwelling and store, situated on Henderson Avenue. Income from store and apartment. Has two baths, hot water heat, new gas furnace. Store stock and fixtures included. Property in good condition. Inspection by appointment.
Howard M. Spiker
REALTOR
20 South Centre Street PA 2-2414

Centrally Located Warehouse
Owner will sacrifice these properties which are within one block of Baltimore Street: Four-story brick building, with electrically operated elevator, containing more than 5,000 feet of floor space. Included is brick building containing three apartments and offices.
If you have a property for sale, let me list it. No charge unless sale is made.
HARRY B. SIMPSON
REAL ESTATE INSURANCE
113 Frederick St.
Dial PA 2-5760 or PA 2-3723

Public Hearing Necessary For Rifle Club Well

Because of a legal technicality, the State Department of Geology, Mines and Natural Resources must conduct a public hearing at 11 a. m. Thursday, April 2, at Johns Hopkins University on an application of Fort Hill Rifle and Pistol Club Inc. to use a well taking a daily average of three gallons of ground water.

Norman O. White, secretary-treasurer of the club, explained yesterday that the County Health Department ordinarily grants permits for wells. However, because the club could not clasify as either a home or farm use, the state department must conduct a public hearing in compliance with the provisions of Chapter 526, Acts of 1933.

The Fort Hill Rifle and Pistol Club Inc. has made application for a permit to use a minimum of no gallons, a maximum of ten gallons and an average of three gallons of water daily during the 12 months. This well would have a diameter of five-and-one-half inches and a depth of about 100 feet and would be located on the club grounds along Morningside Drive about three-quarters of a mile from Naves Crossroad.

Motorist Held Under $500 Bond

A Cumberland motorist is being held on $500 bond in Allegany County Jail after his hearing on three motor vehicle charges yesterday was continued by Magistrate J. Milton Dick.

James Kenneth Raines, 504 Decatur Street, was arrested shortly after midnight Sunday by city police, who said they had to chase him several blocks when he fled in his automobile in South End.

Officers Harold Gibson, James Swann and J. A. Brown gave chase after spotting a car weaving along Virginia Avenue, nearly striking the underpass. The officers said the car later was found parked along a side street and they said they saw Raines fleeing from the scene.

Officer Brown gave chase on foot and finally cornered the man in a dead-end alleyway, the policeman said.

At yesterday's hearing in Trial Magistrates Court the defendant told Magistrate Dick he was not driving the car which was identified as his.

Dick continued the case and ordered Raines held on bond until the man he said was the driver can be brought in as a witness.

Legion Planning Annual Election

Fort Cumberland Post No. 13, American Legion, will meet tonight at 8 o'clock at the post home, Harrison Street.

According to Paul Weisenmiller, commander, a report will be given by the nominating committee and other nominations will be accepted from the floor. A report will also be given on the circus to be sponsored by the post at N&G Taylor Field on May 11.

The annual post election will be held April 13 from 1 to 9 p. m. by secret ballot, with more than 1,000 members eligible to vote.

The nominating committee includes Charles Griffin, chairman; Harold Davis, Albert Kerns Jr., Howard M. Spiker and Ralph R. Kelly.

Celanese Contract Talks Under Way

Contract negotiations between Local 1874, Textile Workers Union of America, and the Celanese Corporation of America resumed yesterday and negotiators go back into sessions today at 10 a. m.

The union's contract, covering some 2,000 workers at the Amcelle plant, is due to expire on April 8.

Ralph Cline, Washington, TWUA representative, is heading the Local 1874 negotiators.

Joint negotiations began late in February, several weeks after the local presented its contract proposals.

Children's Home

HAVANA (AP)—The ministry of education announced Sunday that the luxurious summer home of deposed President Fulgencio Batista at Varadero Beach, 50 miles east of here, has been converted into a children's home.

Treat For Tots

by Laura Wheeler

Make every day as gay as a circus with these animated pets. They're an instant hit with tots.

Fun to embroider — delightful accents for clothes, nursery linens, curtains, pillow, crib cover. Pattern 809: transfer of 8 animals 5½x7 inches; directions.

Send **Thirty-five Cents** (coins) for this pattern — add 5 cents for each pattern for 1st-class mailing. Send to The Cumberland News, 39 Needlecraft Dept., P. O. Box 161, Old Chelsea Station, New York 11, N. Y. Print plainly **PATTERN NUMBER, NAME, ADDRESS and ZONE.**

Send for a copy of 1959 Laura Wheeler Needlecraft Book. It has lovely designs to order: embroidery, crochet, knitting, weaving, quilting, toys In the book, a special surprise to make a little girl happy — a cut-out doll, clothes to color. Send 25 cents for this book.

VA Explains How To File Death Claims

As more disabled veterans of World War II and the Korean conflict die, more problems are posed to the Veterans Administration by survivors, according to Samuel J. Weston, local contact officer for the VA at the post office here.

The Veterans Administration, Mr. Weston said, offers four major suggestions to survivors of deceased veterans in filing claims for death compensation or pension.

By following these suggestions, he noted, survivors will expedite handling of their claims by VA:

(1) If the veteran's death certificate does not contain a statement as to the cause of death, it should be accompanied by a certificate from the attending physician, showing dates of treatment and cause of death.

(2) A widow filing a claim should furnish the record of her marriage to the veteran. If she or the veteran were previously married, she should furnish copies of the death or divorce certificates to establish that previous marriages were dissolved.

(3) If minor children are among the survivors, birth records are required, containing the names of both parents and dates of birth. If a child was adopted, a copy of the court order of adoption is needed.

(4) Parents filing a claim must establish their relationship to the veteran by furnishing VA with a certified copy of the veteran's birth certificate containing the names of both parents, and they also must provide evidence of their dependency. This evidence is required by the laws governing compensation and pension payments, Mr. Weston noted.

Kenneth Sheetz New President Of Rotary Club

PIEDMONT — Kenneth Sheetz, principal of Bruce High School, was elected president of the Piedmont Rotary Club at a recent meeting of the new board of directors. He will succeed William Devens.

John Batcha, commercial analyst at the Luke paper mill, will serve as vice president and chairman of the program committee.

Harley Dixon was re-elected secretary and treasurer.

New directors are John Dennison, John Determan, Robert Kimmel, Kenneth Sheetz, Robert Gilchrist, John Batcha and William Devens.

New officers will begin their terms July 1.

Columbia Street Cubs Hold Derby

Pack No. 1, Cub Scouts of Columbia Street School, met at the school cafeteria Friday and held their Pinewood Derby.

Winners included Billy Romine, first and Jeffry Sowers, second. They are now eligible to compete in district finals.

A motion picture on Canada was shown and exhibits on the theme, "A Salute to Canada" were featured. Dr. Orville Swartley, president of the Columbia Street Parent Teacher Association, gave a short talk.

The opening ceremonies were in charge of Mrs. Walter Herath, John Minicks, Tommy Mikailovich and John Herath.

Woman Sentenced On Neglect Charge

A local woman was found guilty of neglect of her four children and sentenced to six months in the State Reformatory for Women following a hearing yesterday in Juvenile Court.

Magistrate Fred H. Anderson, who conducted the hearing, said Mrs. Ethel Marie Self, 711 Baltimore Avenue, had been given a hearing on March 5 on the same charge and was given a six-month suspended sentence at that time.

The case was prosecuted by Donald W. Mason, assistant state's attorney, and Mrs. Self was represented by Earl E. Mange, local attorney.

Glass Workers Plan Run-Off

Local 180, United Glass and Ceramics Workers, will begin a run-off election today to fill two positions.

The run-off vote will be held today from 3 to 4 and tomorrow 6:30 a.m. to 6:30 p.m. at the Pittsburgh Plate Glass Company's Works 7 here.

Candidates are Walter P. Dennison and Joseph Falconi, for vice president, and Ronald Twigg and Hubert Feeney, trustee.

All other officers were elected in balloting held on the same schedule last week.

Frostburg Area Man Gets Home Permit

William K. Winfield, of RD 1, Frostburg, has been issued a permit by the County Assessing Department to build a concrete block dwelling at a cost of about $7,000 in Election District 24.

The 42 by 24 foot home will have a concrete block foundation and a composition shingle roof and also a cellar. It will be built on Lot Three of the Engle Lots along Vale Summit Road, Clarysville.

Beall Elementary Presents Easter Assembly Today

FROSTBURG — The Fourth Grade of Beall Elementary School will present an Easter program of songs, dances and choral readings Tuesday at 10:15 a. m.

A play, "The Election of The Easter Bunny", will be offered by Kathy McNeil, Douglas Griffith, Dana Edwards, Carolyn Green, Janice Anderson, Mary Beth Leake, Diane Lemmert, James Whetstone, Lind Jenkins, Dolly Lancaster and William Scott. "An Easter Story on Christmas Morning" will be told by Joseph Layman, Daniel Middleton, Rodney Miller, Joseph Smith and Dennis Clark.

Taking party in an Easter parade will be Marian Smith, Charles Race, Donna Slingloff, Donald Quinn, Bonnie Merrbach, Lee Howsare, Lillian Winters, James Brown, Patricia Davis, David Shoemake, Linda Gomer John Festerman, Sharon Stanton, James Buckalew, Rose Ann Crowe, Wesley Richardson, Mary Jane Fatkin and Jerry Garlitz.

Miss Sally Lance will assist with the music. Parents are urged to attend.

Firemen Respond To Two Alarms

City firemen answered two alarms yesterday with West Side Fire Company extinguishing a flue fire at 36 Greene Street while Central Fire Company's hook-and-ladder went to 36 Howard Street.

There was no damage reported in the flue fire at the Medical Building on Greene Street. Firemen answered the call at 3:03 p. m. and returned 15 minutes later.

Central's firemen found a small blaze in some trash and garbage had been extinguished when they arrived at Howard Street shortly after the 5:13 p. m. alarm.

Senior Citizens To Meet Thursday

The Senior Citizens Club will hold an Easter program at its meeting Thursday at 2 p.m. in the Elks Home here.

Sacred music will be featured and Easter poems and readings will be presented by members.

The club is sponsored by the City Recreation Department and meets at the Elks Home on second and fourth Thursdays from 2 to 4 p.m.

All citizens who are 65 or over are eligible. Information on the activities of the club may be secured by attending any meeting o. calling the Recreation Department.

Miss Larew Joins Potomac Edison

Miss Julia M. Larew, a native of Greenville, W. Va., has been appointed to the staff of the Home Service Department of the Potomac Edison Company here.

Miss Larew attended grade and high schools in that community and was graduated from Marshall College, Huntington, where she received a bachelor of arts degree in home economics.

In her position with the Potomac Edison Company, she will be available to assist homemakers of this area. She will conduct cooking schools and special demonstrations concerning laundry equipment, freezers, ranges, small appliances and home lighting.

These sessions are adaptable to either home or club groups and will be given

Market Takes Sharp Dip; Steels, Coppers Hit Hard

NEW YORK (UPI) — Stocks suffered a 2.5 billion dollar setback on selling centered chiefly in the steel and copper shares and recent favorites such as the electronics and chemicals issues.

Volume ran 70,000 shares below Friday's 3,770,000-share turnover, but tickets were running late on the downside at the close when attempts at recovery failed to take hold.

The market got off to a shaky start with steels under pressure on reports that the steady production increase of recent weeks was slowing—a report confirmed in the American Iron & Steel Institute weekly report which showed a slight dip scheduled for this week's all-time record.

With copper imports selling below U.S. levels and with demand for the metal reported to be slackening, copper shares were hit. Profit-taking made itself felt in the electronics and chemical groups. Realizing cut last week's upside feature, Philadelphia & Reading, more than 7 points on the heels of announcement of new acquisitions by the company.

Motors and oils were lower on balance. Rails had declines running around a point in several issues.

Aircrafts stood out as the chief bright spot in the market as several large government contract awards were announced.

New York Stock Quotations

NEW YORK (UPI) — Stock prices:

(in hundreds)	Sales	High	Low	Close
—A A—				
ACF Industries	14	53¾	52	52
Admiral Corp	16	20⅝	20¼	20¼
Air Reduction	14	90¼	89	89
Alco Products	10	21½	21⅛	21⅛
Allegheny Corp	190	11¾	11⅝	11⅝
Allegheny Ludlum	24	48¼	46½	47
Allied Chemical	52	103	100	101½
Allied Stores	8	59	58½	58½
Allis Chalmers	54	29¾	29¼	29⅜
Alph Portland	9	38½	38⅛	38⅛
Aluminium Ltd	315	29	28⅝	28⅞
Aluminum Co.	12	81	79⅝	79⅝
Amerada Petrol.	35	99⅝	98½	99¾
American Airl.	105	31⅝	30¾	30¾
American Bosch	34	35⅝	34½	34½
American Br. Shoe	14	48¾	48¼	48¼
American Brd. Par.	54	24	23¾	23¾
American Can	74	49⅛	48½	48⅞
American Chain	1	54	54	54
American Cyan.	170	57⅜	55⅝	55⅞
American El Pwr	50	54⅝	53¾	54
American For Pwr	26	17½	17¼	17¼
American Home Pr.	3	136	135½	135½
American Mach.	14	67½	66½	67
American Metal	70	29⅝	28½	28½
American Motors	380	32⅞	31⅝	31⅝
American Smelt.	31	52⅝	50⅞	50⅞
American Stand.	60	16	15¾	15¾
American Steel	78	59⅞	57¾	57¾
American Stores	8	93	92	92
American Sugar	18	40½	39	39
American Tel & Tel	50	243¾	242¼	242⅝
American Tobacco	16	99¾	99¼	99½
American Viscose	56	45	44⅛	44¼
American Zinc Lead	8	16¼	16	16⅛
Anaconda Copper	187	69¼	66½	67¾
Anchor Hocking	3	34⅞	34⅝	34⅝
Armco Steel	35	70	69	69
Armour Co.	58	27¾	27⅛	27⅛
Armstrong Cork	43	39⅞	39½	39⅛
Ashland Oil	44	21¼	20⅞	20⅞
Atchison, Topeka	57	29¾	29¼	29¼
Atlantic Refining	120	50⅝	49⅞	50
Atlas Corp	65	7⅞	7¼	7⅜
Avco Mfg.	280	13¾	12⅝	13
—B B—				
Babcock & Wilcox	49	33⅛	34	34¼
Baldwin Lima Ham	84	16	15⅛	15¼
Baltimore & O.	47	46	44⅝	44⅝
Bath Iron Works	6	61	60	60
Beechnut Life Sav.	13	39¼	38¾	39¼
Bell Aircraft Corp	85	21⅞	20¼	20¼
Bendix Aviation	10	76	75	75
Bethlehem Steel	163	52⅛	51½	51⅝
Blaw-Knox Co.	17	45¾	44¼	44¼
Bliss, E. W.	19	19	18½	18¾
Boeing Aircraft	395	43¾	42⅝	42¾
Bond Stores	14	23⅞	23½	23⅞
Borden Company	3	77½	77	77
Borg Warner	35	41¼	40½	40½
Bridgeport Brass	18	40⅛	39⅝	40
Briggs Mfg.	1	97⅝	97⅝	97⅝
Bristol Myers	7	83½	82¾	82¾
Buckeye Pipeline	4	32	32	32
Bucyrus-Erie Co.	32	30⅝	29¼	29½
Budd Company	553	25⅛	24½	24½
Bullard Co.	12	17⅝	17½	17½
Burlington Ind.	40	15⅞	15½	15½
Burroughs Corp.	96	43⅛	41¾	41⅝
—C C—				
Calif. Pkg Corp.	2	56⅛	56	56⅛
Canadian Pacific	35	31¼	31	31
Capital Airl.	26	22⅝	22	22
Carrier Corp	14	44¾	43⅞	44⅛
Case J.I. Co.	66	24⅝	24⅜	24⅜
Caterpillar Tractor	11	89	88½	89
Celotex Corp	16	43⅝	43⅜	43½
Cerro de Pasco	80	45⅝	44¾	45
Certain-Teed	39	15½	15⅜	15⅜
Cessna Aircraft	25	55½	54	54
Chesapeake & O.	24	71	70	70
Chrysler Corp	135	61⅞	59½	59½
Cincinnati G.&E.	27	34⅝	34½	34½
CIT Financial Corp	23	51¼	49⅞	49⅞
Cities Service	27	61	60¼	61
Clevite Corp	26	32½	31⅞	31⅞
Coca Cola Bottling	16	128¾	128	128
Colgate Palmolive	22	102¾	101½	101½
Colorado F.&I.	36	25¾	25	25
Columbia Brd. A	25	44¼	43½	43½
Columbia Gas	50	24⅜	24½	24½
Columbus & So. O.E.	14	37	36¼	36¾
Commercial Credit	17	58⅜	57½	58
Commercial Solv.	43	16⅝	16⅛	16⅛
Commonwealth Ed	30	62¼	61⅝	61¾
Consolidated Ed	23	64⅞	64½	64½
Consol. Nat. Gas	15	55¼	54⅝	55
Consolidation Coal	33	34¼	33¾	33¾
Container Corp	16	28⅜	27⅞	28¼
Continental Baking	14	47⅜	46⅝	46⅞
Continental Can	25	52⅞	51¾	51¾
Continental Motors	40	12¼	12	12
Continental Oil	14	68¼	67	67
Corn Products	14	56½	55½	56⅜
Cosden Petrol.	47	22	21¾	21¾
Crane Company	15	39¾	39⅜	39½
Crown Zellerback	14	56	55⅜	55½
Crucible Steel	74	30	29⅛	29⅛
Cudahy Pkg. Co.	15	15⅜	15⅛	15¼
Curtiss Wright	118	33	32⅜	32⅜
—D D—				
Dayton Pow. & L.	7	55	55	55
Decca Records	17	19⅛	18⅞	18⅞
Deere & Company	46	59⅛	57¾	57¾
Delaware & Hudson	14	28½	28¼	28¼
Del. Lack. & West.	18	10½	10⅛	10⅝
Distillers Corp	21	33	32½	32½
Douglas Aircraft	35	57⅛	56	56
Dow Chemical	38	86	83½	83½
DuPont de Nemours	28	226½	220½	221½
—E E—				
Eastern Airl.	20	41¾	41¼	41⅜
Eastern Gas & Fuel	16	30¾	30⅛	30⅛
Eastman Kodak	25	153⅜	152	153
Elec. Auto-Light	17	41¼	40½	40½
Elec. Stor. Bat.	14	41	40½	40½
El Paso Nat. Gas	107	35⅝	35	35¼
Emerson Radio	67	19½	18¾	18¾
Endicott Johnson	14	36¾	36⅜	36⅜
Erie Railroad	44	11⅛	11⅛	11⅛
Ex-Cell-O Corp	24	42⅝	41¼	41¼
—F F—				
Fairchild Engine	25	9⅜	9¼	9¼
Falstaff Brewing	4	23¾	23⅛	23⅛
Ferro Corp	12	32⅝	32	32
Firestone Tire	5	142	141	142
First Am. Natl. Bk.	41	23⅞	23⅝	23⅝
Flintkote Company	7	59½	58	58⅛
Food Fair Stores	13	42	41⅜	41⅞
Ford Motors	163	58⅞	57⅝	57⅞
Freeport Sulphur	9	107½	106	106
Fruehauf Tractor	329	24⅞	23⅞	24
—G G—				
General Accept.	8	18⅞	18⅝	18⅞
General Dynam.	116	65¼	63⅞	64
General Electric	56	80⅞	80⅛	80⅝
General Food Corp	20	79⅜	78¼	78½
General Mills	1	101¾	101¾	101¾
General Motors	309	45¾	45⅛	45⅛
General Public Util.	17	52½	51¾	52½
General Tel.	83	67⅞	66¾	66¾
Gillette Co.	39	46⅞	46⅛	46½
Glidden Co.	16	47⅞	47¾	47⅞
Goodrich B.F.	20	88	86½	86⅝
Goodyear Tire	15	130½	128	128
Great A & P	34	45	44½	44½
Great North. Rwy.	14	54¼	53½	53½
Great Western Sugar	29	26½	25¾	26
Greyhound Corp	19	19	18¾	18⅞
Grumman Airc.	132	29⅝	28½	28⅞
Gulf, Mobile & O.	9	28⅝	28⅛	28⅜
Gulf Oil Corp	23	116¾	114¾	114¾
—H H—				
Halliburton Oil	16	63⅛	63	63
Hammermill Paper	20	33⅜	32¼	32¼
Harbison Walker	9	48¼	47¾	47¾
Hercules Pow.	14	63¾	62⅝	62¾
Hilton Hotel Corp	18	38½	37¾	37¾
Homestake Mining	7	43¾	43½	43½
Hooker Chemical	39	41⅛	40⅝	40⅞
Howe Sound	56	18⅝	18⅛	18¼
—I I—				
Ideal Cement Co.	39	33⅛	32¾	32¾
Illinois Central	49	50⅜	49	49⅝
Industrial Rayon	12	23½	23⅛	23¼
Ingersol Rand	10	101	100½	100¾
Inland Steel	3	140	139½	139½
Inspiration Copper	31	45	43⅝	43¾
Interlake Iron Corp	15	26⅞	26⅛	26⅛
Inter. Bus. Mach.	19	529¼	525	525
Inter. Harvester	92	44⅞	44	44½
Inter. Nickel	32	94¼	93	93⅛
Inter. Paper	14	118¾	117½	118½
Inter. Tel & Tel	222	40	38⅝	38¾
—J J—				
Johns Manville	15	55¼	53½	53⅝
Jones & Laughlin	97	69¼	68¼	68¼
Joy Mfg. Company	54	47¾	46¼	46½
—K K—				
Kaiser Aluminum	15	43½	42	42
Kennecott Copper	30	110½	108½	108½
Kern County Land	11	57⅝	55¾	55¾
Kerr McGee Oil	36	62	60¼	60¼
Kimberly Clark	12	63⅜	62½	63⅛
Koppers Company	14	49	47½	47½
Kress S.H. & Co.	9	42½	41½	41¾
Kroger Company	37	30⅞	30½	30⅝
—L L—				
Lee Rubber & Tire	59	30½	29⅝	29⅝
Lehigh Coal & Nav.	17	10⅝	10½	10½
Lehigh Port. Cem.	16	35¼	34½	34½
Lehigh Valley Ind.	22	2⅛	2	2
Lehigh Valley RR	15	9¼	9	9
Libby Owens Ford	7	109¼	107¾	107¾
Libby McNeil	44	13⅛	12⅝	12⅞
Liggett & Myers	6	86⅞	86⅝	86⅞
Lockheed Aircraft	92	36¼	33⅝	33⅝
Loews Inc.	50	29⅝	29	29
Lone Star Gas Co.	14	42¾	42¼	42¼
Lorillard Tobacco	41	85¼	83¾	83¾
Louisville & Nash.	9	82⅝	81½	81½
Lukens Steel Co.	46	99	96⅜	97
—M M—				
Mack Trucks Inc.	14	36	35½	35½
Magma Corp.	52	69⅜	67⅝	68⅛
Martin Company	62	44¾	43¼	43⅜
May Stores	14	51	50	50
McGraw-Edison Co.	4	43½	42⅝	42⅝
McKesson & Robbins	7	69¾	69¼	69¾
Melville Shoe Corp.	14	25⅞	25½	25½
Merck & Company	34	79¾	78½	78½
Miami Corporation	26	44	42¾	43½
Midland Ross	4	45	44¾	44⅞
Minneapolis Honey.	14	123	118½	118½
Minneapolis Moline	26	23¼	22¾	22⅞
Minnesota Mining	15	132½	129⅝	129⅝
Mo. Kan. Tex.	9	67⅛	65⅞	67⅛
Missouri Pacific	4	46¾	46⅛	46¼
Monsanto Chemical	66	47½	46	46
Monterey Oil Co.	19	31⅝	30⅞	30⅝
Montgomery Ward	35	44⅞	44⅜	44½
Motorola Inc.	14	85	81¼	81¾
Murphy G.C. Co.	3	47⅜	46¾	47¼
Murray Corp.	14	28½	27¾	28
—N N—				
National Auto. Fib.	25	16¼	15¾	15¾
National Biscuit Co.	16	55¾	55⅛	55⅛
National Cash Reg.	219	60	67⅝	67¾
National Dairy	4	49¾	48¾	48¾
National Distillers	44	33⅜	32½	32½
National Fuel Gas	4	23⅝	23⅜	23⅝
National Gypsum	14	66¾	66½	66½
National Lead Co.	4	112⅞	111½	112¼
National Steel	14	82⅝	81½	82
National Theaters	196	12¼	11¾	11⅞
Newport News Ship.	14	46⅞	46¼	46¼
New York Central	84	26⅞	26¾	26⅞
N.Y. Chi. & St.L.	44	33	32¼	32¼
Niagara Mohawk	68	39¼	38⅞	39
Norfolk & Western	4	87¾	87½	87¾
North Am. Aviation	152	50⅛	47⅝	47⅝
Northern Pacific	36	50½	49⅝	49¾
Northwest Airlines	39	42	40½	41
—O O—				
Ohio Edison Co.	7	63	62¾	62¾
Ohio Oil Co.	34	43	42⅝	42½
Olin Mathieson	44	46½	45¾	45¾
Oliver Corp.	132	19¼	18¼	18¼
Otis Elevator Co.	10	72⅜	70½	72⅝
Owens Corning	14	70½	69⅜	69⅜
Owens Illinois	14	88½	87	87
—P P—				
Pacific Gas & Elec.	14	65¼	64⅛	64⅛
Pan Am. World Air.	147	29¼	28	28½
Paramount Pic.	12	50⅛	49⅝	50
Parke-Davis & Co.	29	39⅜	38⅝	39¼
Peabody Coal Co.	55	12⅞	12½	12½
Penny J.C. Co.	21	109½	107	107
Penna. Pow. & Lt.	25	57¾	57	57
Penna. Railroad	43	16½	16⅛	16⅛
Pepsi Cola Co.	25	29⅞	29¼	29½
Phelps Dodge Corp.	19	65⅜	64¼	64½
Philadelphia Electric	6	53	52½	53
Philco Corp.	54	31⅝	29½	29½
Phillip Morris Inc.	6	62	61¾	61¾
Phillips Petroleum	35	52¾	52	52⅛
Piper Aircraft	24	30⅜	29⅝	30
Pitts. Plate Glass	22	87⅝	84½	86
Proctor & Gamble	25	89½	87⅝	87⅞
Public Svc. Elec.	28	43¼	42⅝	42⅝
Pullman Inc.	22	64½	63½	63½
Pure Oil Co.	38	45⅝	45	45
—R R—				
Radio Corp. of Am.	85	58	55½	55½
Raytheon Mfg. Co.	80	66⅞	64¼	64½
Reading Co.	10	22⅞	22½	22½
Republic Aviation	22	23¼	22⅞	22⅞
Republic Steel	34	69⅝	68⅝	68¾
Rexall Drugs	24	38⅜	38	38
Reynolds Metals	95	80	78¾	79¼
Reynolds Tobacco B	15	108½	107	107
Richfield Oil Corp.	9	96	93¼	93¼
Robertshaw Fulton	34	43⅞	42⅝	42⅝
Rockwell Standard	24	33⅜	32⅞	33⅜
Rohr Aircraft Corp.	60	24	23¼	23¼
Royal Dutch Pet.	131	44⅜	43⅛	43⅜
—S S—				
Safeway Stores	59	38⅞	38⅛	38¼
St. Joseph Lead Co.	9	29½	29⅛	29⅛
St.L. San Fran. RR	27	22⅞	22	22
St. Regis Paper Co.	23	46	45⅛	46
Schenley Industries	43	39½	38¾	38⅞
Schering Corp.	15	60	59	59
Scott Paper Co.	2	80	79⅞	80
Sears Roebuck	114	42⅞	42½	42½
Servel Inc.	166	14⅜	13¾	14
Sharon Steel Corp.	15	39	38¼	38¼
Shell Oil Co.	3	85⅛	84½	84½
Shell Transport.	82	19⅝	19¼	19¼
Sheller Mfg. Corp.	16	18½	18	18
Sinclair Oil Corp.	30	66⅝	66	66
Socony Mobil Oil Co.	89	46½	46	46
Sou. Calif. Edison	29	63⅜	62¾	63⅜
Southern Co.	52	36	35⅞	36
Southern Nat. Gas	75	43½	41¾	41⅝
Southern Pacific Co.	57	67	66¼	66¼
Sperry Rand Corp.	167	24	23⅜	23⅜
Standard Brands Inc.	3	66¾	65⅞	65⅞
Standard Oil Calif.	70	55⅞	54⅝	54⅝
Standard Oil Ind.	52	48⅝	47¾	48
Standard Oil N.J.	364	53⅝	52½	52¾
Stanley Warner	17	22½	22⅛	22¼
Sterling Drugs	34	49¾	48⅛	48½
Stewart Warner	2	47¾	47	47
Studebaker-Packard	163	11⅝	11⅜	11⅝
Sunray Midcont. Oil	63	28⅛	27⅞	28⅛
—T T—				
Tennessee Gas Trans.	45	37	36½	36½
Texas Co.	61	80	79¼	79½
Texas Gulf Prod.	21	28⅞	28⅛	28⅛
Texas Gulf Sulphur	100	24¾	24¼	24¼
Texas&Pacific Rwy	510	123½	123	123
Thompson R. W.	25	62	60½	60⅝
Tidewater Oil Co.	34	23⅞	23½	23½
Transamerica Corp.	62	28⅛	27⅝	27¾
Trans. World Airl.	16	19¾	19⅛	19¼
Tri Continental Corp.	28	41½	40¾	40¾
20th Century Fox	12	38⅞	38⅛	38⅛
TXL Oil	87	23¼	22⅝	23
—U U—				
Underwood Corp.	14	27½	26⅜	26⅜
Union Carbide Corp.	8	130	129⅜	129¾
Union Oil of Calif.	76	49⅝	48¼	48¼
Union Pacific RR	41	36¼	35⅜	35⅝
United Aircraft	61	66	65⅛	65¼
United Airlines	19	36	35¼	35¾
United Corporation	26	9¼	9	9¼
United Engineering	71	22	21¼	21¼
United Fruit Co.	26	41⅛	41⅜	41⅝
U.S. Pipe & Foundry	21	27⅝	27¼	27⅜
U.S. Playing Cards	18	54⅝	52¾	52¾
U.S. Rubber	36	55⅞	54¾	54¾
U.S. Smelting	8	35¾	34⅞	34⅞
U.S. Steel	117	92	90¾	90¾
—V V—				
Vanadium Corp.	14	38	37⅞	37⅞
Vick Chemical Co.	11	116	110	110
Virginia Elec. & Pow.	8	39⅝	39	39
Vulcan Materials	91	18¾	18	18⅜
—W W—				
Walworth Co.	26	14⅞	14⅝	14⅝
Ward Baking Co.	5	14½	14¼	14¼
Warner Brothers Pic.	28	34⅜	33⅜	33⅜
Warner Lambert	11	97¼	95½	95½
West Penn Electric	11	36¾	36¼	36¾
W. Va. Pulp	14	47¼	47	47
Western Union	46	37⅝	36	36
Westinghouse Airbr.	41	38	37⅛	37⅛
Westinghouse Elec.	66	78⅞	77¾	78⅛
Wheeling Steel Corp.	11	57⅛	56¼	56¼
White Motors Co.	4	83½	83¼	83¼
Wilson & Co.	26	38⅛	37⅝	38
Woolworth F. W.	18	55¾	55⅛	55⅛
—Y Y—				
Yale & Towne Mfg.	18	31¾	31⅛	31⅜
Youngs. Sheet&Tube	8	127¾	126	126½
—Z Z—				
Zenith Radio	18	269½	255¾	255¾

Daily Crossword Puzzle

ACROSS

1 Evaluated.
7 Sword.
12 Dreamy piece of music.
14 Like a lion.
16 Where Mobile is.
17 Solve.
18 Road surfacing.
19 Made tranquil.
21 Big bird.
22 Way out.
24 Openings.
25 Storage battery plate.
26 Stage scenery.
28 Those holding office.
29 Railroad signal flare.
30 Removes from authority.
32 Sharpeners.
33 Man of the ___.
34 Marjoram.
35 Turn at bowling.
37 American vultures.
40 Blurts out.
41 Little bit.
42 Rhone tributary
44 Criticizes, in headlines parlance.
45 George ___, comedian.
47 New Mexico tourist town.
48 Fitting.
49 Type of table.
51 Negative.
52 Italian ice cream.
54 Popular comedian.
56 Mexican apparel.
57 Orator.
58 Torn places.
59 Finishers.

DOWN

1 Had an annoying effect.
2 At ease.
3 Greed.
4 Socialite.
5 Historic times.
6 Small change.
7 Former Czech leader.
8 Titled man.
9 Collection of facts.
10 Varied.
11 Foes.
13 Occurring farther back.
14 Theatrical team.
15 Escape.
20 Untold centuries.
23 They've lost out to Homburgs.
25 Small armed ship.
27 Studies.
29 Glenn and Henry.
31 Petition.
32 Fowl.
34 Associates intimately (with).
35 Girl of the 1920's.
36 Great joy.
37 Vehicles
38 City in Virginia.
39 Keyhole watcher.
40 ___ band.
41 Types of sand hills.
43 Acid salts.
45 Make no ___ about (admit freely).
46 Incline.
49 Egyptian native.
50 Bachelier hero.
53 Isle of ___
55 Experienced.

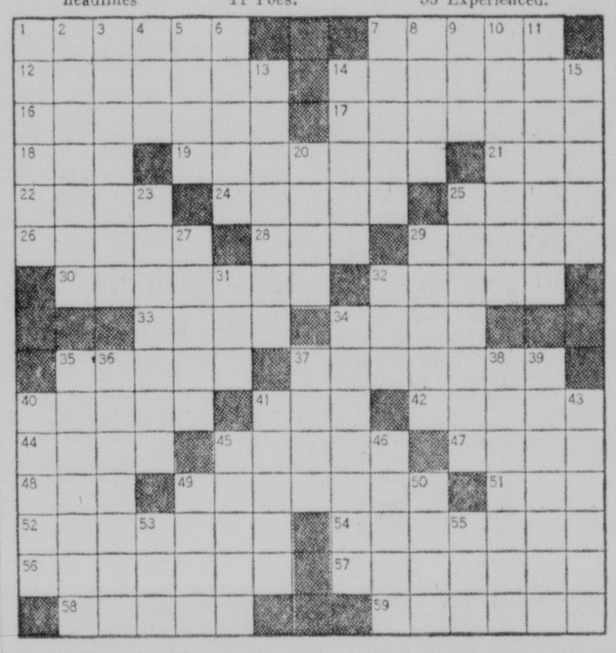

DAILY CRYPTOQUOTE — Here's how to work it:

A X Y D L B A A X R
is L O N G F E L L O W

One letter simply stands for another. In this sample A is used for the three L's, X for the two O's, etc. Single letters, apostrophes, the length and formation of the words are all hints. each day the code letters are different.

A Cryptogram Quotation

BEEWYD OTR OBRWND! YFD FBRF PTOD FDN ABNR; PT RFTW HWR RFZOD—QZIRTO.

Yesterday's Cryptoquote: AND BETTER HAD THEY NE'ER BEEN BORN, WHO READ TO DOUBT, OR READ TO SCORN—SCOTT.

(© 1959, King Features Syndicate, Inc.)

THE LITTLE WOMAN

"But if I don't cheat a little, I give up too easily!"

Chicago Grains

CHICAGO (UPI)—Grains, with the exception of wheat which was mixed, closed firm Monday on the Chicago Board of Trade.

Wheat ended the day up ⅝ to off ⅞; corn up ⅜ to ½; oats up ⅜; new oats up ⅜ to ⅝; rye unchanged to up ⅝; soybeans up ¼ to ⅞.

There was activity in wheat toward the close which pushed the May contract up ⅝ cent. But with leading longs on both sides of the market, other positions declined from ⅝ cent in December to ⅞ in the July. Scattered commission house buying was the firming factor in May, particularly in the absence of any selling pressure. Late liquidation also helped push down new crops.

A mixed trade in the spot market left the basis 1 cent lower to 2 cents higher.

Corn was generally steady throughout the session until light offerings and stop-loss buying firmed the deferred. September gained ½ cent; December did the same. May and July moved about ¼ cent higher.

In oats, both old and new crops, the trend was consistently toward firmness. May, July and September gained ⅜ cent; new July ¾ and December ⅜ cent on the bushel. Commission house demand was strong.

Processor buying firmed soybeans, edging May up ⅜ and July ⅝ cent. The price upturn in meal was also a factor. Deferred contracts did well, gaining an average of ⅝ cent.

In little export trade, reports had it that Yugoslavia took about 462,000 bushels of hard wheat. No sales were listed in corn, but talk circulated that Norway wanted a cargo, and that Denmark was inquiring about a cargo of beans.

Grains at outside markets were about steady. The range:

	High	Low	Close
WHEAT:			
May	205¼	204½	204⅞
July	187⅛	185¼	185⅝
September	189	187¼	187½
December	193½	191⅜	192¼
CORN:			
May	118⅝	118¼	118⅜
July	119½	119¼	119½
September	116¾	116¼	116¾
December	113½	112¾	113¼
OATS:			
May	66¾	66¼	66⅝
July	64⅝	64¼	64½
September	65¼	64⅞	65
July (oats)	65¼	65	65¼
September (new)	65½	65⅜	65½
December (new)	67½	67	67⅜
RYE:			
May	140⅛	139½	139½
July	122½	121¾	122
September	119⅝	118¾	119
December	123	122⅝	122⅝
SOYBEANS:			
May	225⅝	224½	224¾
July	226⅝	226	226¼
September	215	214⅛	214¼
November	211½	210½	210⅝
January	215	213⅜	214¼

N.Y. Eggs And Butter

NEW YORK (AP)—(USDA) — Wholesale egg offerings liberal Demand relatively quiet today. Receipts (2 days) 30,000.

Nearby Whites: Top quality (48-50 lbs) 35-38½; mediums 33½-34½; smalls 28-29.

Butter offerings adequate. Demand fair.

Receipts (2 days) 821,000.

Wholesale prices on bulk cartons (fresh).

Creamery, 93 score (AA) 59-59¼ cents; 92 score (A) 58¾-59.

The flute and the piccolo are the only woodwinds without a reed.

Sound travels four and a half times more quickly in water than in air.

In Ohio, about 85 per cent of the electricity is produced from coal-operated generators.

Answer To Previous Puzzle

	S	P	A	T	H	E			J	A	M	B	S	
	B	E	A	R	H	U	G	S		A	R	O	U	N	D
	R	E	P	R	I	S	A	L		B	A	N	N	E	R
	A	R	E	A	S		L	I	M	O	N		G	E	E
	V	E	R	Y		P	I	C	O	T		P	A	R	A
	O	D	S		S	I	T	K	A		S	A	L	E	M
			W	A	K	E		T	A	I	L	O	R	S	
		S	H	A	K	E			S	L	O	W	S		
	S	T	A	G	E	R	S		S	P	A	S			
	C	R	I	E	S		E	S	T	E	S		B	R	A
	H	O	R	S		H	E	M	A	N		S	E	E	S
	I	L	L		C	O	P	E	N		F	U	R	R	Y
	S	L	I	G	H	T		A	N	A	L	O	G	U	E
	M	E	N	I	A	L		R	U	D	I	M	E	N	T
		R	E	E	D	Y			M	A	T	I	N	S	

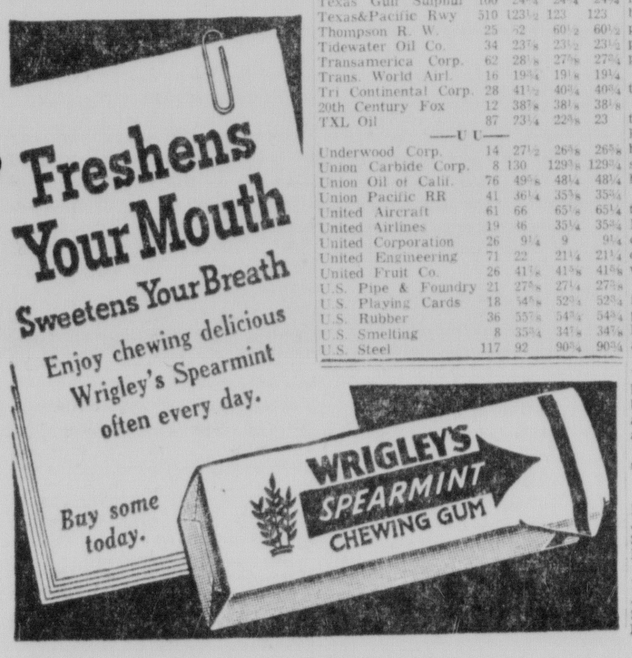

BLONDIE
A BOOTIE--SHE'S KNITTING BOOTIES
BLONDIE--WHY DIDN'T YOU TELL ME ?
SILLY--I'M JUST KNITTING COVERS FOR MR. DITHER'S GOLF CLUBS
WHY CAN'T SHE JUST KNIT POT HOLDERS LIKE OTHER WIVES?
CHIC YOUNG
3-24
SCAMP
WHAT'S YOUR FAVOR

Market Takes Sharp Dip; Steels, Coppers Hit Hard

NEW YORK (UPI) — Stocks suffered a 2.5 billion dollar setback on selling centered chiefly in the steel and copper shares and recent favorites such as the electronics and chemicals issues.

Volume ran 70,000 shares below Friday's 3,770,000-share turnover, but tickets were running late on the downside at the close when attempts at recovery failed to take hold.

The market got off to a shaky start with steels under pressure on reports that the steady production increase of recent weeks was slowing—a report confirmed in the American Iron & Steel Institute weekly report which showed a slight dip scheduled for this week's all-time record.

With copper imports selling below U.S. levels and with demand for the metal reported to be slackening, copper shares were hit. Profit-taking made itself felt in the electronics and chemical groups. Realizing cut last week's upside feature, Philadelphia & Reading, more than 7 points on the heels of announcement of new acquisitions by the company.

Motors and oils were lower on balance. Rails had declines running around a point in several issues.

Aircrafts stood out as the chief bright spot in the market as several large government contract awards were announced.

New York Stock Quotations

NEW YORK (UPI) — Stock prices (in hundreds)

	Sales	High	Low	Close
—A A—				
ACF Industries	14	53¾	52	52
Admiral Corp	16	20⅝	20¼	20¼
Air Reduction	14	90¼	89	89
Alco Products	10	21½	21⅛	21⅛
Allegheny Corp	190	11⅜	11⅛	11⅛
Allegheny Ludlum	24	48¼	46½	47
Allied Chemical	82	103	100	101½
Allied Stores	8	59	58½	58½
Allis Chalmers	54	29¾	29¼	29⅜
Alph Portland	9	38½	38⅛	38⅛
Aluminium Ltd	315	29	28⅝	28⅞
Aluminum Co.	12	81	79⅝	79⅝
Amerada Petrol.	35	99⅝	98½	99⅜
American Airl.	105	31⅝	30⅜	30⅝
American Bosch	34	35⅜	34½	34½
American Br. Shoe	14	48¾	48¼	48¼
American Brd. Par.	54	24	23¾	23⅞
American Can	74	49⅛	48½	48⅞
American Chain	1	54	54	54
American Cyan.	170	57⅞	55⅝	55⅞
American El Pwr	50	54⅜	53¾	54
American For Pwr	26	17½	17¼	17¼
American Home Pr.	3	136	135½	135½
American Mach.	14	67½	66½	67
American Metal	79	29⅝	28½	28½
American Motors	380	32⅞	31⅝	31⅝
American Smelt.	31	52⅜	50⅞	50⅞
American Stand.	60	16	15¾	15¾
American Steel	78	59⅝	57¾	57¾
American Stores	8	93	92	92
American Sugar	18	40⅛	39	39
American Tel & Tel	50	243¾	242¼	242⅝
American Tobacco	16	99¾	99¼	99½
American Viscose	56	45	44⅛	44¼
American Zinc Lead	8	16¼	16	16⅛
Anaconda Copper	187	69¼	66½	67⅜
Anchor Hocking	3	34⅝	34⅝	34⅝
Armco Steel	35	70	69	69
Armour Co.	58	27¾	27⅛	27⅛
Armstrong Cork	43	39⅞	39½	39⅝
Ashland Oil	44	21¼	20⅞	20⅞
Atchison, Topeka	57	29¾	29¼	29¼
Atlantic Refining	120	50⅛	49⅞	50
Atlas Corp	65	7⅜	7¼	7⅜
Avco Mfg.	280	13¾	12⅝	13
—B B—				
Babcock & Wilcox	49	33⅛	34	34¼
Baldwin Lima Ham	84	16	15⅛	15¼
Baltimore & O.	47	48	44⅝	44⅝
Bath Iron Works	6	61	60	60
Beechnut Life Sav.	13	39¼	38¾	39¼
Bell Aircraft Corp	85	21⅞	20¼	20¼
Bendix Aviation	10	76	75	75
Bethlehem Steel	163	52⅛	51½	51⅝
Blaw-Knox Co.	17	45¾	44¼	44¼
Bliss, E. W.	19	19	18½	18¾
Boeing Aircraft	395	43¾	42⅝	42⅝
Bond Stores	14	23⅞	23½	23⅞
Borden Company	3	77½	77	77
Borg Warner	35	41¾	40½	40½
Bridgeport Brass	18	40½	39⅝	40
Briggs Mfg.	1	9⅞	9⅞	9⅞
Bristol Myers	7	83½	82⅝	82⅝
Buckeye Pipeline	4	32	32	32
Bucyrus-Erie Co.	32	30⅝	29¼	29½
Budd Company	853	25¼	24½	24½
Bullard Co.	12	17⅝	17½	17½
Burlington Ind.	40	15⅞	15½	15½
Burroughs Corp.	56	43⅛	41¾	41⅞
—C C—				
Calif. Pkg. Corp.	2	56⅛	56	56⅛
Canadian Pacific	35	31¼	31	31
Capital Airl.	26	22⅜	22	22
Carrier Corp	14	44¼	43⅞	44⅛
Case J.I. Co.	66	24⅝	24⅜	24⅝
Caterpillar Tractor	11	89	88½	89
Celotex Corp	16	43⅝	43⅜	43½
Cerro de Pasco	80	45⅝	44¼	45
Certain-Teed	39	15½	15⅜	15⅜
Cessna Aircraft	25	55½	54	54
Chesapeake & O.	24	71	70	70
Chrysler Corp	135	61¾	59½	59½
Cincinnati G.&E.	27	34⅝	34½	34½
CIT Financial Corp	23	51¼	49⅞	49⅞
Cities Service	27	61	60¼	61
Clevite Corp	26	32½	31⅞	31⅞
Coca Cola Bottling	16	128¾	128	128
Colgate Palmolive	22	102⅜	101½	101½
Colorado F&I.	26	25⅝	25	25
Columbia Brd. A	26	44¼	43½	43½
Columbia Gas	30	24⅝	24½	24½
Columbus & So. O.E.	14	37	36¼	36¾
Commercial Credit	17	58⅜	57½	58
Commercial Solv.	43	16⅝	16¼	16¼
Commonwealth Ed	30	62¼	61⅜	61⅜
Consolidated Ed	23	64⅛	64½	64½
Consol. Nat. Gas	15	55¼	54¾	55
Consolidation Coal	33	34¼	33¾	33¾
Container Corp	16	28⅝	27⅝	28¼
Continental Baking	14	47⅜	46⅝	46⅞
Continental Can	25	52⅞	51¾	51¾
Continental Motors	40	12¼	12	12
Continental Oil	14	68¼	67	67
Corn Products	14	56½	55½	56⅝
Cosden Petrol.	47	22	21¾	21⅝
Crane Company	15	39¾	39⅜	39½
Crown Zellerback	14	56	55⅜	55½
Crucible Steel	74	30	29⅛	29¼
Cudahy Pkg Co.	15	15⅜	15⅛	15¼
Curtiss Wright	118	33	32⅝	32⅝
—D D—				
Dayton Pow. & L.	7	55	55	55
Decca Records	17	19⅛	18⅛	18⅞
Deere & Company	46	59⅛	57¾	57⅝
Delaware & Hudson	14	28½	28¼	28¼
Del. Lack. & West.	18	10½	10¼	10⅜
Distillers Corp	21	33	32½	32½
Douglas Aircraft	35	57⅛	56	56
Dow Chemical	38	86	83½	83½
DuPont de Nemours	28	226½	220½	221½
—E E—				
Eastern Airl.	20	41¾	41¼	41⅜
Eastern Gas & Fuel	16	30⅛	30⅛	30⅛
Eastman Kodak	25	153¾	152	153
Elec. Auto-Light	17	41¼	40½	40½
Elec. Stor. Bat.	14	41	40½	40½
El Paso Nat. Gas	107	35⅝	35	35¼
Emerson Radio	67	19½	18⅞	18⅞
Endicott Johnson	14	36⅜	36⅛	36⅜
Erie Railroad	44	11½	11¼	11¾
Ex-Cell-O Corp	24	42⅜	41¾	41¾
—F F—				
Fairchild Engine	25	9⅛	9¼	9¼
Falstaff Brewing	4	23⅝	23⅛	23⅛
Ferro Corp	12	32⅜	32	32
Firestone Tire	5	142	141	142
First Am. Natl. Bk.	41	23⅞	23⅝	23⅝
Flintkote Company	7	59½	58	58⅜
Food Fair Stores	15	42	41⅝	41⅞
Ford Motors	163	58⅞	57⅜	57⅜
Freeport Sulphur	9	107½	106	106
Fruehauf Tractor	329	24⅞	23⅞	24
—G G—				
General Accept.	8	18⅞	18⅝	18⅞
General Dynam.	116	65¼	63⅝	64
General Electric	56	80⅛	80⅛	80⅜
General Food Corp	20	79⅛	78¼	78½
General Mills	1	101¾	101¾	101¾
General Motors	309	45⅝	45⅛	45⅛
General Public Util.	17	52½	51⅝	52½
General Tel.	83	67⅛	66¼	66¼
Gillette Co.	39	46⅞	46⅛	46½
Glidden Co.	16	47⅛	47⅜	47⅛
Goodrich B.F.	20	88	86½	86½
Goodyear Tire	15	130½	128	128
Great A & P	34	45	44½	44½
Great North. Rwy.	14	54¼	53½	53½
Great Western Sugar	29	26½	25¾	26
Greyhound Corp	19	19	18¾	18⅝
Grumman Airc.	132	29⅞	28½	28⅝
Gulf, Mobile & O.	9	28⅞	28⅛	28⅜
Gulf Oil Corp	23	116⅛	114¾	114¾
—H H—				
Halliburton Oil	16	63¾	63	63
Hammermill Paper	20	33⅝	32¼	32¼
Harbison Walker	9	48¼	47¾	47¾
Hercules Pow.	14	63¾	62⅝	62⅝
Hilton Hotel Corp	18	38½	37¾	37¾
Homestake Mining	7	43¾	43½	43½
Hooker Chemical	39	41⅛	40⅝	40⅞
Howe Sound	56	18⅝	18⅛	18¼
—I I—				
Ideal Cement Co.	39	33⅛	32¾	32¾
Illinois Central	49	50⅜	49	49⅝
Industrial Rayon	12	23½	23⅛	23¼
Ingersol Rand	10	101	100½	100¾
Inland Steel	3	140	139½	139½
Inspiration Copper	31	45	43⅝	43¾
Interlake Iron Corp	15	26⅜	26⅛	26⅛
Inter. Bus. Mach.	19	329¼	323	325
Inter. Harvester	92	44⅜	44	44½
Inter. Nickel	32	94¼	93	93⅛
Inter. Paper	14	118¾	117½	118½
Inter. Tel & Tel	222	40	38⅝	38⅝
—J J—				
Johns Manville	15	55¼	53½	53⅝
Jones & Laughlin	97	69¼	68¼	68¼
Joy Mfg. Company	54	47¾	46¼	46½
—K K—				
Kaiser Aluminum	15	43½	42	42
Kennecott Copper	30	110½	108½	108½
Kern County Land	11	57⅞	55¾	55¾
Kerr McGee Oil	36	62	60¼	60¼
Kimberly Clark	12	63⅞	62½	63¼
Koppers Company	14	49	47½	47½
Kress S.H. & Co.	9	42½	41½	41⅝
Kroger Company	37	30⅞	30½	30⅝
—L L—				
Lee Rubber & Tire	59	30½	29⅝	29⅝
Lehigh Coal & Nav.	17	10⅝	10½	10½
Lehigh Port. Cem.	16	35¼	34½	34½
Lehigh Valley Ind.	22	2⅛	2	2
Lehigh Valley RR	15	9¼	9	9
Libby Owens Ford	7	109¼	107¾	107¾
Libby McNeil	44	13¼	12⅞	12⅞
Liggett & Myers	6	86⅞	86⅝	86⅞
Lockheed Aircraft	92	36¼	33⅝	33⅝
Loews Inc.	80	29⅝	29	29
Lone Star Gas Co.	14	42¾	42¼	42¼
Lorillard Tobacco	41	85¼	83¾	83¾
Louisville & Nash.	9	82⅝	81½	81½
Lukens Steel Co.	46	99	96⅜	97
—M M—				
Mack Trucks Inc.	14	36	35½	35½
Magma Corp.	52	69⅜	67⅝	68¼
Martin Company	62	44¾	45¼	43⅝
May Stores	14	51	50	50
McGraw-Edison Co.	4	43½	42⅝	42⅝
McKesson & Robbins	7	69¼	69¼	69¼
Melville Shoe Corp.	14	25⅞	25½	25½
Merck & Company	34	79¼	78½	78½
Miami Corporation	26	44	42¾	43½
Midland Ross	4	45	44¾	44⅞
Minneapolis Honey.	14	123	118½	118½
Minneapolis Moline	26	23¼	22⅝	22⅞
Minnesota Mining	15	132½	129¾	129¾
Mo. Kan. Tex.	9	6⅞	6⅝	6⅞
Missouri Pacific	4	46¼	46⅛	46¼
Monsanto Chemical	66	47½	46	46
Monterey Oil Co.	19	31⅝	30⅞	30⅝
Montgomery Ward	35	44⅞	44⅜	44½
Motorola Inc.	14	85	81¼	81¼
Murphy G.C. Co.	3	47⅝	46¾	47¼
Murray Corp.	14	28½	27¾	28
—N N—				
National Auto. Fib.	25	16¼	15¾	15⅝
National Biscuit Co.	16	55¾	55⅛	55⅛
National Cash Reg.	219	69	67¼	67¼
National Dairy	4	49⅝	48¾	48¾
National Distillers	44	33⅜	32½	32½
National Fuel Gas	4	23⅜	23⅛	23⅜
National Gypsum	14	66⅝	66½	66½
National Lead Co.	4	112⅞	111½	112¼
National Steel	14	82⅝	81½	82
National Theaters	196	12¼	11⅝	11⅞
Newport News Ship.	14	46⅞	46¼	46¼
New York Central	84	26⅞	26⅜	26⅜
N.Y. Chi. & St.L.	44	33	32¼	32¼
Niagara Mohawk	68	39¼	38⅝	39
Norfolk & Western	4	87¼	87½	87¼
North Am. Aviation	152	50⅛	47⅝	47⅝
Northern Pacific	36	50½	49⅜	49¾
Northwest Airlines	39	42	40½	41
—O O—				
Ohio Edison Co.	7	63	62¾	62¾
Ohio Oil Co.	34	43	42⅝	42½
Olin Mathieson	44	46½	45¾	45¾
Oliver Corp.	182	19¼	18¼	18¼
Otis Elevator Co.	10	72⅜	70½	72⅛
Owens Corning	14	70½	69⅜	69⅝
Owens Illinois	14	88½	87	87
—P P—				
Pacific Gas & Elec.	14	65¼	64⅛	64⅛
Pan Am. World Air.	147	29¼	28	28½
Paramount Pic.	12	50⅛	49⅝	50
Parke-Davis & Co.	29	39⅜	38⅝	39¼
Peabody Coal Co.	55	12⅞	12½	12½
Penny J.C. Co.	21	109½	107	107
Penna. Pow. & Lt.	25	57¼	57	57
Penna. Railroad	43	16½	16⅛	16⅛
Pepsi Cola Co.	25	29⅞	29¼	29½
Phelps Dodge Corp.	19	65⅜	64¼	64½
Philadelphia Electric	6	53	52½	53
Philco Corp.	54	31⅛	29½	29½
Phillip Morris Inc.	6	62	61¾	61¾
Phillips Petroleum	35	52¾	52	52⅛
Piper Aircraft	24	30⅜	29⅝	30
Pitts. Plate Glass	22	87⅝	84½	86
Proctor & Gamble	25	89½	87⅞	87⅞
Public Svc. Elec.	28	43¼	42⅝	42⅝
Pullman Inc.	22	64½	63½	63½
Pure Oil Co.	38	45⅝	45	45
—R R—				
Radio Corp. of Am.	85	58	55½	55½
Raytheon Mfg. Co.	80	66⅞	64¼	64½
Reading Co.	10	23¼	22½	22½
Republic Aviation	52	23¼	22⅛	22⅛
Republic Steel	34	69⅝	68⅝	68¼
Rexall Drugs	24	38⅝	38	38
Reynolds Metals	95	80	78¾	79¼
Reynolds Tobacco B	15	108½	107	107
Richfield Oil Corp.	9	96	93¼	93¼
Robertshaw Fulton	34	43⅞	42⅝	42⅝
Rockwell Standard	24	33⅝	32⅞	33⅜
Rohr Aircraft Corp.	60	24	23¼	23¼
Royal Dutch Pet.	131	44⅜	43⅛	43⅜
—S S—				
Safeway Stores	59	38⅞	38⅛	38⅛
St. Joseph Lead Co.	9	29½	29⅛	29⅛
St.L. San Fran. RR	27	22⅞	22	22
St. Regis Paper Co.	23	46	45½	46
Schenley Industries	43	39½	38¾	38⅞
Schering Corp.	15	60	59	59
Scott Paper Co.	2	80	79⅝	80
Sears Roebuck	114	42⅝	42½	42½
Servel Inc.	166	14⅝	13½	14
Sharon Steel Corp.	15	39	38⅛	38¼
Shell Oil Co.	3	85⅛	84½	84½
Shell Transport.	82	19⅝	19¼	19¼
Sheller Mfg. Corp.	16	18½	18	18
Sinclair Oil Corp.	20	66⅜	66	66
Socony Mobil Oil Co.	89	46½	46	46
Sou. Calif Edison	29	63⅝	62¾	63⅜
Southern Co.	52	36	35⅞	36
Southern Nat. Gas	75	43½	41¼	41¾
Southern Pacific Co.	57	67	66¼	66¼
Sperry Rand Corp.	167	24	23⅝	23⅝
Standard Brands Inc.	3	66¾	65⅞	65⅞
Standard Oil Calif.	70	55⅞	54⅝	54⅝
Standard Oil Ind.	52	48⅝	47¾	48
Standard Oil N.J.	364	53⅝	52½	52¾
Stanley Warner	17	22½	22⅛	22¼
Sterling Drugs	34	49¾	48⅝	48½
Stewart Warner	2	47¾	47	47
Studebaker-Packard	163	11⅝	11⅜	11⅜
Sunray Midcont. Oil	63	28⅛	27½	28⅛
—T T—				
Tennessee Gas Trans.	45	37	36½	36½
Texas Co.	61	80	79¼	79½
Texas Gulf Prod.	21	28⅞	28⅛	28⅛
Texas Gulf Sulphur	100	24⅝	24¼	24¼
Texas&Pacific Rwy	510	123½	123	123
Thompson R. W.	25	62	60½	60½
Tidewater Oil Co.	34	23⅞	23½	23½
Transamerica Corp.	62	28⅛	27⅝	27⅝
Trans. World Airl.	16	19¾	19⅛	19¼
Tri Continental Corp.	28	41½	40¾	40⅞
20th Century Fox	12	38⅞	38⅛	38⅛
TXL Oil	87	73¼	22⅝	23
—U U—				
Underwood Corp.	14	27½	26⅝	26⅝
Union Carbide Corp.	8	130	129⅝	129¾
Union Oil of Calif.	76	49⅝	48¼	48¼
Union Pacific RR	41	36¼	35⅝	35⅝
United Aircraft	61	66	65⅛	65¼
United Airlines	19	36	35¼	35¼
United Corporation	26	9¼	9	9¼
United Engineering	71	22	21¼	21¼
United Fruit Co.	26	41½	41⅛	41⅛
U.S. Pipe & Foundry	21	27⅝	27¼	27⅜
U.S. Playing Cards	18	54⅝	52⅝	52⅝
U.S. Rubber	36	55⅞	54½	54¾
U.S. Smelting	8	35¾	34⅝	34⅝
U.S. Steel	117	92	90¾	90⅝
—V V—				
Vanadium Corp.	14	38	37⅝	37⅝
Vick Chemical Co.	11	116	110	110
Virginia Elec. & Pow.	8	39⅝	39	39
Vulcan Materials	91	18¾	18	18⅛
—W W—				
Walworth Co.	26	14⅞	14⅝	14⅝
Ward Baking Co.	5	14½	14¼	14¼
Warner Brothers Pic.	28	34⅝	33⅝	33⅝
Warner Lambert	11	97¼	95½	95½
West Penn Electric	11	36⅝	36¼	36⅝
W. Va. Pulp	14	47¼	47	47
Western Union	46	37⅝	36	36
Westinghouse Airbr.	41	38	37⅛	37⅛
Westinghouse Elec.	66	78⅝	77¾	78⅛
Wheeling Steel Corp.	11	57⅛	56¼	56¼
White Motors Co.	4	83½	83¼	83¼
Wilson & Co.	26	38½	37⅝	38
Woolworth F. W.	18	55¾	55⅛	55⅛
—Y Y—				
Yale & Towne Mfg.	18	31¾	31⅛	31⅛
Youngs. Sheet&Tube	8	127¾	126	126½
—Z Z—				
Zenith Radio	18	269½	258¾	259¼

Chicago Grains

CHICAGO (UPI)—Grains, with the exception of wheat which was mixed, closed firm Monday on the Chicago Board of Trade.

Wheat ended the day up ⅝ to off ⅞; corn up ⅛ to ½; oats up ⅜; new oats up ⅜ to ¾; rye unchanged to up ⅛; soybeans up ¼ to ⅞.

There was activity in wheat toward the close which pushed the May contract up ⅝ cent. But with leading longs on both sides of the market, other positions declined from ⅝ cent in December to ⅜ in the July. Scattered commission house buying was the firming factor in May, particularly in the absence of any selling pressure. Late liquidation also helped push down new crops.

A mixed trade in the spot market left the basis 1 cent lower to 2 cents higher.

Corn was generally steady throughout the session until light offerings and stop-loss buying firmed the deferred. September gained ½ cent; December did the same. May and July moved about ¼ cent higher.

In oats, both old and new crops, the trend was consistently toward firmness. May, July and September gained ⅜ cent; new July ¾ and December ⅝ cent on the bushel. Commission house demand was strong.

Processor buying firmed soybeans, edging May up ⅝ and July ⅝ cent. The price upturn in meal was also a factor. Deferred contracts did well, gaining an average of ¾ cent.

In little export trade, reports had it that Yugoslavia took about 462,000 bushels of hard wheat. No sales were listed in corn, but talk circulated that Norway wanted a cargo, and that Denmark was inquiring about a cargo of beans.

Grains at outside markets were about steady. The range:

	High	Low	Close
WHEAT:			
May	205¼	204½	204⅝
July	187⅝	185¼	185⅜
September	189	187¼	187½
December	193½	191⅜	192¼
CORN:			
May	118⅝	118¼	118⅜
July	119½	119¼	119½
September	116¾	116¼	116¾
December	113½	112¾	113¼
OATS:			
May	66¾	66¼	66⅜
July	64⅝	64¼	64½
September	63¼	64⅜	65
July (oats)	65¼	65	65¼
September (new)	65½	65⅜	65½
December (new)	67½	67	67⅝
RYE:			
May	140⅛	139½	139½
July	122½	121¾	122
September	119⅝	118¼	119
December	123	122⅝	122⅝
SOYBEANS:			
May	225⅝	224½	224¾
July	226¾	226	226¼
September	215	214⅛	214¼
November	211½	210½	210⅝
January	215	213⅞	214¼

N.Y. Eggs And Butter

NEW YORK (AP)—(USDA)—Wholesale egg offerings liberal. Demand relatively quiet today. Receipts (2 days) 30,000.

Nearby Whites: Top quality (48-50 lbs) 35-38½; mediums 33½-34½; smalls 28-29.

Butter offerings adequate. Demand fair.

Receipts (2 days) 821,000.

Wholesale prices on bulk cartons (fresh).

Creamery, 93 score (AA) 59-59¼ cents; 92 score (A) 58¾-59.

The flute and the piccolo are the only woodwinds without a reed.

Sound travels four and a half times more quickly in water than in air.

In Ohio, about 85 per cent of the electricity is produced from coal-operated generators.

Daily Crossword Puzzle

ACROSS

1 Evaluated.
7 Sword.
12 Dreamy piece of music.
14 Like a lion.
16 Where Mobile is.
17 Solve.
18 Road surfacing.
19 Made tranquil.
21 Big bird.
22 Way out.
24 Openings.
25 Storage battery plate.
26 Stage scenery.
28 Those holding office.
29 Railroad signal flare.
30 Removes from authority.
32 Sharpeners.
33 Man of the ___
34 Marjoram.
35 Turn at bowling.
37 American vultures.
40 Blurts out.
41 Little bit.
42 Rhone tributary
44 Criticizes, in headlines parlance.
45 George ___, comedian.
47 New Mexico tourist town.
48 Fitting.
49 Type of table.
51 Negative.
52 Italian ice cream.
54 Popular comedian.
56 Mexican apparel.
57 Orator.
58 Torn places.
59 Finishers.

DOWN

1 Had an annoying effect.
2 At ease.
3 Greed.
4 Socialite.
5 Historic times.
6 Small change.
7 Former Czech leader.
8 Titled man.
9 Collection of facts.
10 Varied.
11 Foes.
13 Occurring farther back.
14 Theatrical team.
15 Escape.
20 Untold centuries.
23 They've lost out to Homburgs.
25 Small armed ship.
27 Studies.
29 Glenn and Henry.
31 Petition.
32 Fowl.
34 Associates intimately (with).
35 Girl of the 1920's.
36 Great joy.
37 Vehicles.
38 City in Virginia.
39 Keyhole watcher.
40 ___ band.
41 Types of sand hills.
43 Acid salts.
45 Make no ___ about (admit freely).
46 Incline.
49 Egyptian native.
50 Bachelier hero.
53 Isle of ___
55 Experienced.

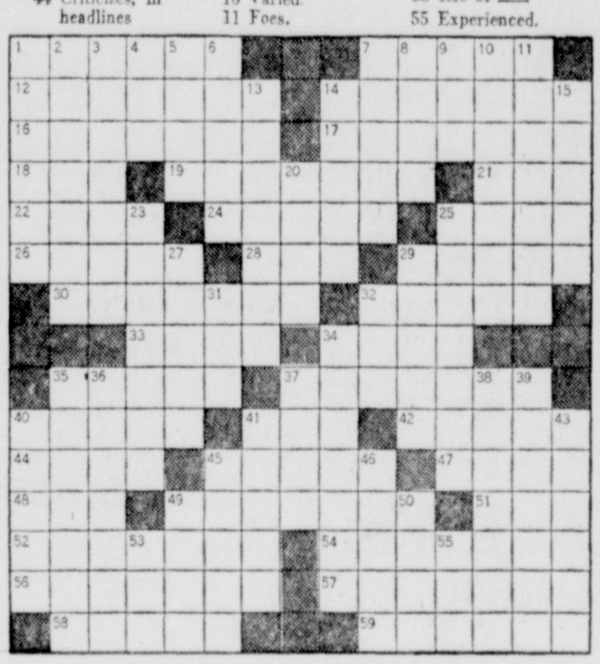

DAILY CRYPTOQUOTE — Here's how to work it:

A X Y D L B A A X R
is L O N G F E L L O W

One letter simply stands for another. In this sample A is used for the three L's, X for the two O's, etc. Single letters, apostrophes, the length and formation of the words are all hints. each day the code letters are different.

A Cryptogram Quotation

BEEWYD OTR OBRWND! YFD FBRF PTOD FDN ABNR; PT RFTW HWR RFZOD—QZIRTO.

Yesterday's Cryptoquote: AND BETTER HAD THEY NE'ER BEEN BORN, WHO READ TO DOUBT, OR READ TO SCORN—SCOTT.

(© 1959, King Features Syndicate, Inc.)

THE LITTLE WOMAN

"But if I don't cheat a little, I give up too easily!"

Answer To Previous Puzzle

■	S	P	A	T	H	E	■	■	J	A	M	B	S	■
B	E	A	R	H	U	G	S	■	A	R	O	U	N	D
R	E	P	R	I	S	A	L	■	B	A	N	N	E	R
A	R	E	A	S	■	L	I	M	O	N	■	G	E	E
V	E	R	Y	■	P	I	C	O	T	■	P	A	R	A
O	D	S	■	S	I	T	K	A	■	S	A	L	E	M
■	■	■	W	A	K	E	■	T	A	I	L	O	R	S
■	S	H	A	K	E	■	■	S	L	O	W	S	■	■
S	T	A	G	E	R	S	■	S	P	A	S	■	■	■
C	R	I	E	S	■	E	S	T	E	S	■	B	R	A
H	O	R	S	■	H	E	M	A	N	■	S	E	E	S
I	L	L	■	C	O	P	E	N	■	F	U	R	R	Y
S	L	I	G	H	T	■	A	N	A	L	O	G	U	E
M	E	N	I	A	L	■	R	U	D	I	M	E	N	T
■	R	E	E	D	Y	■	■	M	A	T	I	N	S	■

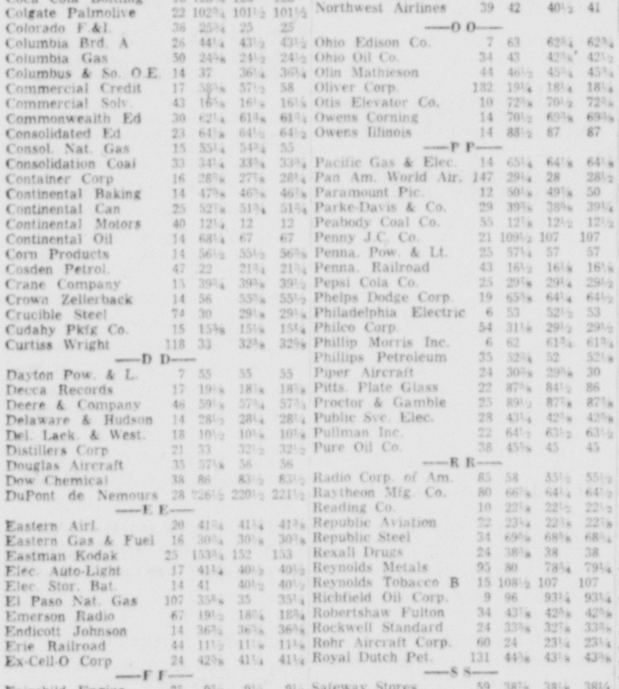

BLONDIE — SCAMP — JULIET JONES — HENRY — BEETLE BAILEY — BUZ SAWYER — BARNEY & SNUFFY — DICK TRACY

Kelly Access Proposal Will Be Discussed

Meeting Planned Thursday Morning

Proposals for additional access facilities to the Kelly-Springfield Tire Company plant from the Cumberland Thruway will be discussed at a meeting Thursday at 10:30 a. m. in City Hall.

Attending the meeting in the office of Mayor J. Edwin Keech will be officials of the Kelly plant, the State Roads Commission, Green Associates and the City of Cumberland.

Expected to attend the meeting arranged by the SRC are John J McMullen, chairman, and George Geary, of the SRC's District 6 office here; George B. Newman, Kelly president, and Charles Herath, Kelly engineer; Marshall McCord, of Green Associates, designers of the Thruway, and the Mayor and Council, city solicitor and city engineer.

The local tire plant has proposed that additional access facilities be provided to Kelly Boulevard, near the B&O underpass, for use during emergencies.

Mr. McMullen notified the Mayor and Council recently that engineering studies and cost estimates were being prepared so the proposal could be properly considered.

Plans were being made yesterday for a meeting early in April of the advisory committee on Thruway lighting.

Engineers from three industrial plants have been studying the Thruway plans and have indicated they are ready to make some recommendations.

Lighting of the Thruway is a local obligation and the City wants to come up with a plan which would be the most satisfactory and economical on a long range basis.

West Side Cub Scouts Hold Pinewood Derby

The Cub Scout Pack, sponsored by West Side Parent Teacher Association held a Pinewood Derby at its recent meeting. Shown here are some of the cubs who participated with their miniature racing cars and leaders of the pack. The four cubs with their five-ounce cars which they made themselves are, left to right, Johnny Isiminger, Den No. 1, Ronnie Smith, Den 2, Lee Helmer, Den 1, and Franklin Yates, Den 3. The adults include, Roy Combs, committeeman, (kneeling) who served as official starter; Mrs. Ralph Isiminger, Mrs. Oscar Leasure, Mrs. Kyle Diehl, Mrs. Robert Petersen and Paul Cornwell, district chairman who served as starter. Ronnie Smith was the winner of the derby and Lee Helmer took second place honors.

Youth Officers To Leave Today For Annapolis

Model Legislature Group To Be Briefed

Recently elected officers of the Model Legislature in the YMCA Youth and Government program will visit Annapolis today for a "get acquainted" tour and briefing session which will begin at 10:30 a.m.

The newly-elected officials who were selected at a preliminary conference in College Park March 8 include two Allegany County delegates. They are Leland Ransom Jr., of Allegany High School, elected clerk of the House of Delegates, and Karl VanNewkirk of Beall High School, elected clerk of the Senate.

These two officers along with four others from Hagerstown, including the girl governor, Miss Jeanne Damm, will visit the State House, the Naval Academy Chapel, where the Model Legislature starts, and will attend a session of the General Assembly.

They also will be briefed on their duties in preparation for the Model Legislature session in Annapolis April 16, 17 and 18. Jack Day, Jay chairman of the Youth and Government Committee, is in charge of training the officers.

B. U. Smith, general secretary of Central YMCA, will accompany the VanNewkirk and Ransom youths to Annapolis today, the group leaving Cumberland at 6:30 a.m.

Other officers are Miss Damm, David Peters, president of the Senate; Robert Linzer, speaker of the House; Ronald Couchman, chaplain of the Senate, and Miss Diane Noel, chaplain of the House, all of Hagerstown.

Miss Damm will succeed William Sitter of Allegany High School as governor for the three-day Model Legislature session.

Births Top Deaths In This County

Heart Disease Is Still Worst Killer

Births outnumbered deaths by 859 in Allegany County last year, according to provisional statistics released by the Health Department.

Births in this county totaled 1,918 last year as opposed to 1,059 deaths.

The leading cause of death was diseases of the heart, according to the current Health Department Newsletter, as 524 persons died of this cause alone. Cancer took the lives of another 141 residents.

Incidentally, the Allegany County birth rate is higher than in neighboring Washington County.

The Allegany birth rate was 23.1 per 1,000 while Washington County's rate was 21.3.

Dr. Ton van Strien, county health officer, also included the year's report on communicable disease.

Included were chickenpox 6, infectious encephalitis 2, German measles 1, infectious hepatitis and serum 1, measles 42, meningococcal infections 2, meningitis (other forms) 5, mumps 12, paralytic polio 1, strep sore throat (including scarlet fever) 12, whooping cough 1, respiratory tuberculosis 31, other forms of tuberculosis 3, syphilis 13 and gonorrhea 8.

Reporting of communicable diseases improved last year, Dr. van Strien said.

C&O Canal Bill Would Allow Dam Building

Leaves Way Clear For Developments

WASHINGTON (AP) — Opposition developed Monday to an open door approach to creating a Chesapeake and Ohio Canal National Historical Park and allowing for future Potomac River development.

Two identical bills offered by Reps. Richard E. Lankford and John R. Foley, Maryland Democrats, are designed to leave the way clear for a water supply dam and other developments which may be recommended for the river.

The bills would withhold park development for some of the land until six months after Army engineers have offered a comprehensive river basin report.

Ben H. Thompson, chief of Recreation Resources Planning, Department of Interior, said another bill by Foley without such a provision would not bar Congress from acting in the future for needed river developments.

A proposed dam at River Bend about two miles above Great Falls, he said, would flood the historic canal area for 35 or 40 miles.

Thompson in reply to a question told the House Public Lands Interior subcommittee that if a high dam were built an additional 145 miles of the canal would not be flooded.

Lankford told the subcommittee his and one of Foley's bills are designed to meet some of the objections raised last year.

"The door is left open for the decision of the public and its elected representatives in future years with respect to multiple purpose development," said Lankford.

"The question of the desirability of water storage projects, of the demand for pollution abatement measures, and the feasibility of expanded recreational projects wi. thus be provided for as these needs arise."

Included in the Army engineers' study is land extending from the end of the George Washington Memorial Parkway above Great Falls to a point near Brunswick, Md.

A water supply reservoir is proposed for a site at River Bend, on the Potomac about 10 miles above Washington.

The subcommittee was told that the proposed park would not be a barrier to access to the Potomac River. Thompson recalled that a 1953 law guarantees such access of industry and other activities.

Cabinet Plant At Ellerslie In Operation

New Company Plans To Make Furniture

The cabinet plant located in the old pottery building at Ellerslie has been purchased by a newly formed corporation and has reopened.

The new firm, already employing 10 persons with an expectancy of creating jobs for at least 50 more in the near future is now being operated by Harolds Kitchen and Furniture Manufacturing Co. Inc., and is making modern kitchen cabinets and will manufacture furniture.

Harold M. Waingold, this city, who has been engaged in the used car business for a number of years, is serving as president and active manager of the new firm. Mrs. Rita Waingold is vice president and Louis Waingold is secretary-treasurer. The firm purchased the building and equipment formerly owned and operated by Forest Products Corporation.

Mr. Waingold said yesterday that in addition to manufacturing kitchen cabinets and cupboards, plans have already been launched to begin the manufacture of all types of wood furniture. The plant is equipped with modern woodworking machinery and there is plenty of area for storage and expansion, he said.

Some remodeling is taking place and a modern show room is to be built where the various products of the company will be displayed. Mr. Waingold said the new company is also planning an exhibit in the local home show being sponsored by the Cumberland Junior Association of Commerce next month.

Gephart Pupils' Kind Act Makes Md. Native Proud

A Maryland native who is the first woman deputy sheriff in Clay County, Ky., has just written the students and teachers of Cumberland that an act of generosity by a Cumberland elementary school class has made her "proud of the people from my home state."

Mrs. Penny Robinson, Manchester, Ky., mailed the letter which was delivered the other day to Superintendent of Schools Ralph R. Webster. She explained that she was a native of Glen Burnie and moved to Kentucky when she married a man from that state.

With her letter she enclosed a clipping from the Louisville Courier-Journal. It was a brief story from Harlan, Ky., which explained that 17 Harlan school children will get a hot meal thanks to the generosity of a class in a Cumberland, Md., elementary school.

Back last month, the second and third graders in the class of Mrs. Mary B. Marple at Gephart School received a check for having more of their parents present at PTA meetings than any other class in the school.

Instead of having a party with the money, the children decided to give half of it to Virgil A. Parker, chairman of the Allegany-Garrett County Chapter, Muscular Dystrophy Association, and send the other half to Harlan, Ky.

The Courier-Journal clipping said that the $5 contribution from the Cumberland children to help less fortunate youngsters was received by Rev. Edwin Dalstrom, a Presbyterian minister in Harlan. He turned the money over to Miss Dovie Jones, a teacher, who saw that the children were fed.

Sewer Job Will Begin This Week

Construction is scheduled to begin this week on the Hill Top Drive-Baker Street sewer project.

The Hout Construction Company, contractor for the project, yesterday notified the City Engineering Department it has materials on hand and plans to begin work this week.

The $8,970 contract includes the laying of 520 feet of 18-inch sewer pipe and needed catch basins.

Officials explained existing storm water sewers in the Hill Top Drive area are inadequate to carry off water during heavy storms.

The new storm sewer line is designed to carry off this excess ground water and take it to Baker Street, where the line will run into a larger storm sewer.

Churches Plan Easter Sunday Sunrise Rites

Rev. W. R. Snyder To Be Guest Speaker

Rev. William R. Snyder, pastor of St. Luke's Lutheran Church, will be the speaker at the Easter Sunday Sunrise services to be held Sunday at 6 a.m. in Fort Hill High School auditorium.

Rev. Carlton M. Harris, pastor of Centre Street Methodist Church, will be the worship leader for the service and instrumental music will be in charge of Capt. Daniel K. Biggs, commanding officer of the Salvation Army Citadel Corps. The Allegany High School choir also will take part in the program.

The Cumberland Ministerial Association, sponsors of the services Sunday, also announced the schedule of services to be held at local and area churches on Good Friday.

These services will be held at four different churches Friday from noon until 3 p. m. The churches and the ministers who will take part are as follows:

Centre Street Methodist Church — Rev. Harris, host pastor; Rev. H. E. Heckert, Rev. Wayne Eberly, Rev. Russell E. Fink, Rev. E. E. Miller, Rev. Bruce K. Price, Lt. Richard McConniel and Rev. Robert A. Nimon.

Trinity Methodist Church — Rev. Thomas Subock, host pastor; Capt. Biggs, Rev. James D. Elliott, Rev. Ralph Burnette, Rev. Maurice D. Robertson, Rev. Frank Wanek, Rev. A. C. Pfeiffer and Rev. Harold McClay.

Zion Methodist Church on Bedford Road—Rev. Louis L. Emerick, host pastor; Rev. Emil Teyssier, Rev. Harold L. May, Rev. Jacob H. Snyder, Rev. B. F. Hartman, Rev. William Anderson, Rev. W. W. Patterson and Rev. William Harpold.

Potomac Park Evangelical United Brethren Church — Rev. George Widmyer, host pastor; Rev. Richard Barley, Rev. Ruth Cowgill, Rev. John F. Sammel, Rev. Glenn Creek, Rev. Robert Bavender and B. U. Smith.

Record Filed In Appeal Here

The transcript of record from the Workmen's Compensation Commission in a case being appealed has been filed in Allegany County Circuit Court.

Mrs. Pauline Virginia Stegmaier, widow of John Joseph Stegmaier, was the claimant in this case, Cloyd L. Chaney was the employer and the State Accident Fund the insurer.

The record showed that Mr. Stegmaier, who was a truck helper, fainted and struck his head on the pavement on January 13, 1958, and died six days later. After hearings May 16 and June 16, Commissioner Paul M. Fletcher ruled that Mr. Stegmaier's death was not the result of an accident arising out of and in the course of his employment. Consequently, his widow was denied compensation.

The claimant was represented by Attorney Harry I. Stegmaier and the employer and insurer by Attorney Thomas B. Finan.

Air Force Recruiting Musicians

The Air Force, according to local recruiter S.Sgt. James A. Hawthorne, is making a special effort to enlist male and female musicians.

Young women who can show by audition that they are capable of holding a first-chair position in a high sch.o band can be enlisted directly for the Air Force WAF band.

Sgt. Hawthorne said that this summer Maryland recruiters plan to enlist a WAF band flight, which represents a group of Maryland area girls who will enlist together and probably stay together during their tour of duty.

Recruiters can be contacted at the local recruiting station, third floor, Post Office Building for full information on this unusual opportunity. The station is open daily from 8 a.m. until 5 p.m. except Sunday.

The opportunity for the band enlistments may not be offered again for a couple of years, Sgt. Hawthorne noted.

Medical Care Costs Here Hit Record High

Entire Program Is On Schedule

The cost of the Medical Care Program reached $18,132.80 in Allegany County during January.

The cost was the highest in the 23 counties of Maryland and the Allegany County Health Department believes it was probably the highest since the program was instituted in 1945.

Medical Care is financed by state funds to provide medical services for the indigent and medically indigent.

The January Medical Care expenses included $6,021.40 for physician's fees, $10,798.40 for payments to pharmacists and $1,313 for dental fees.

During the first seven months of the fiscal year, Medical Care cost $81,373.65 in Allegany County.

Two Groups Eligible

The program cost $12,240.66 in Baltimore County during January, $11,503.36 in Montgomery County and $8,117.63 in neighboring Washington County.

Expenses for the 23 counties totaled $565,268 by the end of January, just about on schedule and leaving $397,128 to meet costs during the February through June period.

Two groups are eligible for the free medical, drug and dental services. Those carried on the relief rolls are automatically entitled to Medical Care services. The medically indigent, those whose incomes are insufficient to provide adequate medical services, are placed on the rolls from time to time and according to their needs.

Identification cards are issued by the Health Department to those accepted for the Medical Care Program.

Maryland First

Medical Care patients may use the services of any licensed physician and are eligible for a number of special services such as X-rays and laboratory tests, if these are not available through the Health Department.

Physicians serve Medical Care patients for reduced fees and a relatively small mark-up is allowed on drug bills.

The program cared for about two per cent of the population in 1955-56 and at a per capita cost of 50 cents for each Maryland citizen.

The plan to provide medical services to those who cannot afford to pay was pioneered by Maryland and has since been adopted by a number of states.

Man Sentenced In Theft Case

Russell Fresh, 39, of 918 Gay Street, was sentenced to 90 days in Allegany County Jail at a hearing yesterday in Trial Magistrate Court.

Magistrate J. Milton Dick found Fresh guilty of the theft of a television set valued at $99 and of fraudulently obtaining an automobile valued at $295.

Magistrate Dick sentenced Fresh to 30 days on the first charge and 90 days on the second. However, he said the two sentences may run concurrently.

Fresh was arrested around midnight by the State Police near Randallstown.

Det. Thomas See of the City Police said Fresh took a television set early Friday morning and sold it for $35. He then went to a local service station and gave an attendant $10 to try out an automobile.

Instead of returning the car in 10 minutes as he had promised, Fresh took off for the Baltimore area, Det. See said. A pickup was issued and Fresh was arrested and returned here.

Art Show Scheduled

Entry blanks for the annual Tri-State Art Show are now available at the Cumberland Free Public Library, according to Mrs. Rudolph Steinberger, who again is serving as show chairman.

This annual art show will be sponsored by the Cumberland Branch of the American Association of University Women the week of April 13.

The entry deadline will be 9 p. m. Wednesday, April 8. Entries will be divided into four classes, oils, watercolors, black and white media and three-dimensional. All work must be original.

Entries may be submitted by all adults in the Tri-State area. Additional details may be obtained from Mrs. Steinberger at PA 2-6197.

Police Check Several Thefts

City police reported no new developments in several minor cases of larceny and breaking and entering reported over the past weekend.

E. V. Oster, 528 Schlund Avenue, told police someone entered his house and that $118 in cash is missing. Police believe the intruder entered the dwelling through a rear window.

Donald Morgan, Frostburg, reported a pair of trousers valued at $7 was taken from his parked automobile in the 400 block of North Mechanic Street.

Mrs. Juanita Shaffer, rear of 413 Greene Street, said her apartment was ransacked some time Saturday night but added that nothing appeared to be missing.

Joseph L. Knepp, 503 Eichner Avenue, informed authorities someone apparently entered his house through a basement door and ransacked his rooms. Nothing, however, was reported missing, police said.

Thomas Diehl, RD 4, Bedford, called police to report two wheel discs were removed from the vehicle while it was parked in front of Fort Hill High School.

Mt. Savage Boy Seriously Hurt

An eight-year-old Mt. Savage boy was seriously injured yesterday afternoon when he was struck by an automobile on Route 36 while crossing the Jennings Run bridge in Mt. Savage.

Michael Thomas Decker was admitted to Memorial Hospital here shortly after the accident which occurred at 3:10 p. m. when the youngster attempted to cross the road at the bridge.

Attendants said his condition is "satisfactory." The lad has a fracture of the left arm above the elbow, a possible fracture of the skull and injuries to the neck vertebrae.

State Trooper Joseph V. Stakem investigated. He said young Decker was hit by a station wagon operated by Raymond Rister Lepley, 69, of Homewood Addition.

The accident apparently occurred as Mr. Lepley was traveling east on Route 36 and the boy stepped into the path of the vehicle. The right front of the station wagon hit the boy, knocking him to the ground, police said. The injured youngster's brother was a witness to the accident.

The victim lives with his grandmother, Mrs. Katherine Moran, in Mt. Savage, police said. His father, Robert H. Decker, is employed in Connecticut.

Md. Assessors Name Plummer Vice President

Francis J. Plummer, of Wright's Crossing, who has been an Allegany County assessor since 1954, was elected vice president of the Maryland Association of Assessing Officers during an annual meeting Friday in Baltimore.

His term will be two years. He is the first assessor to be elected to an office in the state organization. Heretofore supervisors had been elected to the positions.

President of the group is Lee Vinyard of Easton in Talbot County. Albert W. Ward, executive secretary of the State Tax Commission who spoke at the meeting, explained laws pertaining to assessments being passed by the Maryland Legislature.

William H. Riley, state supervisor of assessments, was also a guest speaker at the meeting held in the Emerson Hotel. He discussed a survey which will be made in the state beginning March 30 by a group of assessors under a Resolution passed by the Senate, which requested a survey be made this year and every five years hereafter.

Attending the meeting from Allegany County were Somerville Nicholson, supervisor of assessments, William H. Lemmert, assistant supervisor, Mr. Plummer, W. Edward Eichner, Claude R. Woodard, and David E. Kirk, assessors.

Deaths

Bane, I. H., 91, of 204 Washington Street.

Dill, Robert P., 42, Oakland.

Haines, Charles B., 71, native of Romney, W. Va.

Kelly, Harry W., 78, Winchester Road.

McGreevy, Thomas Joseph, 66, Westernport.

Rezones, Mrs. Marcella, 87, formerly of Thomas, W. Va.

Ward, Thomas E., 3 months, RFD 4, Oldtown.

(Obituaries on Page 6)

School Bus Bids Due On April 10

Bids on the operation of a school bus from Williams Road to schools in Cumberland will be received by the Allegany County Board of Education until 2 p.m. Friday, April 10.

Superintendent of Schools Ralph R. Webster reports that details as to size of bus, length of trip and other matters may be obtained from Arthur G. Ramey, supervisor of transportation.

Agents To Meet

Members of the Independent Insurance Agents of Allegany and Garrett counties will hold their bi-monthly meeting Wednesday at 6:30 p. m. at the Ali Ghan Shrine Country Club. W. E. Brockie, Alexandria, Va., will speak on boiler and machinery insurance at the dinner meeting.

Banks To Close On Good Friday

Local banks will be closed on Good Friday but will be open for business on Saturday from 9 a. m. until noon.

Scheduled to be closed tomorrow, Maryland Day, and on Friday are Trial Magistrate's Court and Juvenile Court. City Hall offices and departments will close at noon on Friday and will reopen on Monday morning.

The Liberty Trust Company, Second National Bank and Cumberland Savings Bank as well as the First National Bank will close on Friday and be open on Saturday morning.

Library Week Contest Planned By Jaycees

In conjunction with National Library Week, April 12-18, the Cumberland Junior Association of Commerce is sponsoring a library poster contest open to every pupil in Allegany County schools.

Miss Mary G. Walsh, librarian at the Cumberland Free Public Library, is cooperating in the project known as "Operation Library." Letters have been forwarded by the Jaycees to school principals urging them to have pupils enter the contest.

Charles W. McKee, library chairman of the Jaycees, announces that a number of prizes will be awarded and the winning posters will be on display at the Jaycee Home Show here next month.

The poster subject will be "Wake Up and Read," or "Read And Wake Up." Various prizes will be determined tomorrow night during a meeting of the Jaycee Board of Directors.

Judges will be announced later, according to Mr. McKee who said a prize will be offered in the high school, junior high school and elementary divisions.

April 4 is the deadline for submitting posters which are to measure 17 inches by 22 inches. The name of the student, his school, and his poster number are to be written on an accompanying three by five card.

The Jaycees request that each school submit the best posters in each group. Entries are to be taken to the nearest library in the county.

Optimists To See Slides In Color

Color slides taken at the National Boy Scout Ranch in New Mexico will be shown at the weekly dinner meeting of the Bedford Road Optimist Club today at the fire hall.

William Allee and George Fey arranged for the showing of the slides. Henry Lowery, an Explorer Scout who made the trip to the ranch, will explain each slide. The meeting will be conducted by George Brant, president.

Baltimore Pike Firemen Busy

The Baltimore Pike volunteer fire company has received five calls in as many days.

Yesterday about 6 p. m. they received a call to Bean's Cove Road, where they extinguished a grass and woods fire which scorched several acres.

Some eight members of the company responded and used Indian pumps and rakes to put out the flames. They said someone in the area had been burning trash and the fire got out of control.

On Sunday the volunteers were called to Brazer's Road off Williams Road, where a grass fire was reported early in the afternoon. It was out on arrival.

On Saturday evening the firefighters were called to the home of Charles Rice on Bean's Cove Road, where there was a flue fire which also was out on arrival.

The volunteers checked a grass and goods fire Friday which burned an area on the Sam Arnold farm along Christie Road. They were on the scene about an hour.

Another woods fire was extinguished by the firemen on Thursday along Willowbrook Road.

Off-Duty Officer Arrests Two Men

Two Cumberland youths, 20 and 18, were arrested last night when an off-duty policeman spotted them tampering with a motor vehicle at the rear of the 200 block on Baltimore Avenue.

Officer Charles Cubbage, who lives at 223 Baltimore Avenue, saw the youths fooling around a parked car. Although not on duty he made the arrest, calling Officer W. E. Shank to assist.

Both youths are being held in City Jail for further investigation.

Equity Suits Filed

Two equity suits have been filed in Allegany County Circuit Court. The bills of complaint were titled Theresa Lena Tranum, infant, by her mother and next friend, Mary Virginia Thomas, vs. Calvin Sullivan Tranum and June O. Lambert vs. William D. Lambert.

County Employes Will Receive Two Holidays

This is a double feature holiday week for most county and state employes.

Wednesday is Maryland Day, traditionally observed as a legal holiday by county and state employes. Virtually all offices at the Court House will be closed that day. The one notable exception will be the office of Tax Collector J. Wallace Close, which will remain open for the convenience of automobile owners who have not yet purchased their new license tags. These new tags must be displayed on or before midnight, March 31.

The entire Court House will be closed Friday, which is Good Friday and another legal state holiday. The tax collector's office will be closed on that day. Because of the Friday holiday, the Board of County Commissioners will meet today and Thursday this week from 10 a. m. until noon.

Births

Mr. and Mrs. Ernest A. Streif, Cresaptown, a daughter last night.

Mr. and Mrs. Earl J. Dawson, Buffalo Mills, Pa., a son last night.

Mr. and Mrs. James O. Spitznogle, Salt Lake City, Utah, announce the birth of a daughter there Friday. The father worked at Allegany Ballistics Laboratory here before being transferred to Utah. The couple formerly resided in LaVale.

Mr. and Mrs. Kenneth Mock, RFD 1, Lockwood, Ohio, announce the birth of a daughter there Friday. The mother is the former Miss Marcella Garland, daughter of Mr. and Mrs. Boyd Garland, Oldtown Road.

Mr. and Mrs. Robert W. Myers, 456 Pine Street, Morgantown, W. Va., announce the birth of a son there Sunday. The mother is the former Miss Mae Campbell of Oakland. The paternal grandparents are Mr. and Mrs. Robert A. Myers, 19 Maple Street.

Memorial Hospital

Mr. and Mrs. Benjamin L. Houdersheldt, Wiley Ford, a daughter yesterday.

Kelly Access Proposal Will Be Discussed

Meeting Planned Thursday Morning

Proposals for additional access facilities to the Kelly-Springfield Tire Company plant from the Cumberland Thruway will be discussed at a meeting Thursday at 10:30 a. m. in City Hall.

Attending the meeting in the office of Mayor J. Edwin Keech will be officials of the Kelly plant, the State Roads Commission, Green Associates and the City of Cumberland.

Expected to attend the meeting arranged by the SRC are John J McMullen, chairman, and George Geary, of the SRC's District 6 office here; George B. Newman, Kelly president, and Charles Herath, Kelly engineer; Marshall McCord, of Green Associates, designers of the Thruway, and the Mayor and Council, city solicitor and city engineer.

The local tire plant has proposed that additional access facilities be provided to Kelly Boulevard, near the B&O underpass, for use during emergencies.

Mr. McMullen notified the Mayor and Council recently that engineering studies and cost estimates were being prepared so the proposal could be properly considered.

Plans were being made yesterday for a meeting early in April of the advisory committee on Thruway lighting.

Engineers from three industrial plants have been studying the Thruway plans and have indicated they are ready to make some recommendations.

Lighting of the Thruway is a local obligation and the City wants to come up with a plan which would be the most satisfactory and economical on a long range basis.

West Side Cub Scouts Hold Pinewood Derby

The Cub Scout Pack, sponsored by West Side Parent Teacher Association held a Pinewood Derby at its recent meeting. Shown here are some of the cubs who participated with their miniature racing cars and leaders of the pack. The four cubs with their five-ounce cars which they made themselves are, left to right, Johnny Isiminger, Den No. 1, Ronnie Smith, Den 2, Lee Helmer, Den 1, and Franklin Yates, Den 3. The adults include, Roy Combs, committeeman, (kneeling) who served as official starter; Mrs. Ralph Isiminger, Mrs. Oscar Leasure, Mrs. Kyle Diehl, Mrs. Robert Petersen and Paul Cornwell, district chairman who served as starter. Ronnie Smith was the winner of the derby and Lee Helmer took second place honors.

Medical Care Costs Here Hit Record High

Entire Program Is On Schedule

The cost of the Medical Care Program reached $18,132.80 in Allegany County during January.

The cost was the highest in the 23 counties of Maryland and the Allegany County Health Department believes it was probably the highest since the program was instituted in 1945.

Medical Care is financed by state funds to provide medical services for the indigent and medically indigent.

The January Medical Care expenses included $6,021.40 for physician's fees, $10,798.40 for payments to pharmacists and $1,313 for dental fees.

During the first seven months of the fiscal year, Medical Care cost $81,373.65 in Allegany County.

Two Groups Eligible

The program cost $12,240.66 in Baltimore County during January, $11,503.36 in Montgomery County and $8,117.63 in neighboring Washington County.

Expenses for the 23 counties totaled $565,268 by the end of January, just about on schedule and leaving $397,128 to meet costs during the February through June period.

Two groups are eligible for the free medical, drug and dental services. Those carried on the relief rolls are automatically entitled to Medical Care services. The medically indigent, those whose incomes are insufficient to provide adequate medical services, are placed on the rolls from time to time and according to their needs.

Identification cards are issued by the Health Department to those accepted for the Medical Care Program.

Maryland First

Medical Care patients may use the services of any licensed physician and are eligible for a number of special services such as X-rays and laboratory tests, if these are not available through the Health Department.

Physicians serve Medical Care patients for reduced fees and a relatively small mark-up is allowed on drug bills.

The program cared for about two per cent of the population in 1955-56 and at a per capita cost of 50 cents for each Maryland citizen.

The plan to provide medical services to those who cannot afford to pay was pioneered by Maryland and has since been adopted by a number of states.

Deaths

Bane, I. H., 91, of 204 Washington Street.

Dill, Robert P., 42, Oakland.

Haines, Charles B., 71, native of Romney, W. Va.

Kelly, Harry W., 78, Winchester Road.

McGreevy, Thomas Joseph, 66, Westernport.

Rezones, Mrs. Marcella, 87, formerly of Thomas, W. Va.

Ward, Thomas E., 3 months, RFD 4, Oldtown.

(Obituaries on Page 6)

Cabinet Plant At Ellerslie In Operation

New Company Plans To Make Furniture

The cabinet plant located in the old pottery building at Ellerslie has been purchased by a newly formed corporation and has reopened.

The new firm, already employing 10 persons with an expectancy of creating jobs for at least 50 more in the near future is now being operated by Harolds Kitchen and Furniture Manufacturing Co. Inc., and is making modern kitchen cabinets and will manufacture furniture.

Harold M. Waingold, this city, who has been engaged in the used car business for a number of years, is serving as president and active manager of the new firm. Mrs. Rita Waingold is vice president and Louis Waingold is secretary-treasurer. The firm purchased the building and equipment formerly owned and operated by Forest Products Corporation.

Mr. Waingold said yesterday that in addition to manufacturing kitchen cabinets and cupboards, plans have already been launched to begin the manufacture of all types of wood furniture. The plant is equipped with modern woodworking machinery and there is plenty of area for storage and expansion, he said.

Some remodeling is taking place and a modern show room is to be built where the various products of the company will be displayed. Mr. Waingold said the new company is also planning an exhibit in the local home show being sponsored by the Cumberland Junior Association of Commerce next month.

Man Sentenced In Theft Case

Russell Fresh, 39, of 918 Gay Street, was sentenced to 90 days in Allegany County Jail at a hearing yesterday in Trial Magistrate Court.

Magistrate J. Milton Dick found Fresh guilty of the theft of a television set valued at $99 and of fraudulently obtaining an automobile valued at $295.

Magistrate Dick sentenced Fresh to 30 days on the first charge and 90 days on the second. However, he said the two sentences may run concurrently.

Fresh was arrested around midnight by the State Police near Randallstown.

Det. Thomas See of the City Police said Fresh took a television set early Friday morning and sold it for $35. He then went to a local service station and gave an attendant $10 to try out an automobile.

Instead of returning the car in 10 minutes as he had promised, Fresh took off for the Baltimore area, Det. See said. A pickup was issued and Fresh was arrested and returned here.

School Bus Bids Due On April 10

Bids on the operation of a school bus from Williams Road to schools in Cumberland will be received by the Allegany County Board of Education until 2 p.m. Friday, April 10.

Superintendent of Schools Ralph R. Webster reports that details as to size of bus, length of trip and other matters may be obtained from Arthur G. Ramey, supervisor of transportation.

Gephart Pupils' Kind Act Makes Md. Native Proud

A Maryland native who is the first woman deputy sheriff in Clay County, Ky., has just written the students and teachers of Cumberland that an act of generosity by a Cumberland elementary school class has made her "proud of the people from my home state."

Mrs. Penny Robinson, Manchester, Ky., mailed the letter which was delivered the other day to Superintendent of Schools Ralph R. Webster. She explained that she was a native of Glen Burnie and moved to Kentucky when she married a man from that state.

With her letter she enclosed a clipping from the Louisville Courier-Journal. It was a brief story from Harlan, Ky., which explained that 17 Harlan school children will get a hot meal thanks to the generosity of a class in a Cumberland, Md., elementary school.

Back last month, the second and third graders in the class of Mrs. Mary B. Marple at Gephart School received a check for having more of their parents present at PTA meetings than any other class in the school.

Instead of having a party with the money, the children decided to give half of it to Virgil A. Parker, chairman of the Allegany-Garrett County Chapter, Muscular Dystrophy Association, and send the other half to Harlan, Ky.

The Courier-Journal clipping said that the $5 contribution from the Cumberland children to help less fortunate youngsters was received by Rev. Edwin Dalstrom, a Presbyterian minister in Harlan. He turned the money over to Miss Dovie Jones, a teacher, who saw that the children were fed.

Art Show Scheduled

Entry blanks for the annual Tri-State Art Show are now available at the Cumberland Free Public Library, according to Mrs. Rudolph Steinberger, who again is serving as show chairman.

This annual art show will be sponsored by the Cumberland Branch of the American Association of University Women the week of April 13.

The entry deadline will be 9 p. m. Wednesday, April 8. Entries will be divided into four classes, oils, watercolors, black and white media and three-dimensional. All work must be original.

Entries may be submitted by all adults in the Tri-State area. Additional details may be obtained from Mrs. Steinberger at PA 2-6197.

Banks To Close On Good Friday

Local banks will be closed on Good Friday but will be open for business on Saturday from 9 a. m. until noon.

Scheduled to be closed tomorrow, Maryland Day, and on Friday are Trial Magistrate's Court and Juvenile Court. City Hall offices and departments will close at noon on Friday and will reopen on Monday morning.

The Liberty Trust Company, Second National Bank and Cumberland Savings Bank as well as the First National Bank will close on Friday and be open on Saturday morning.

Agents To Meet

Members of the Independent Insurance Agents of Allegany and Garrett counties will hold their bi-monthly meeting Wednesday at 6:30 p. m. at the Ali Ghan Shrine Country Club. W. E. Brockie, Alexandria, Va., will speak on boiler and machinery insurance at the dinner meeting.

Sewer Job Will Begin This Week

Construction is scheduled to begin this week on the Hill Top Drive-Baker Street sewer project.

The Hout Construction Company, contractor for the project, yesterday notified the City Engineering Department it has materials on hand and plans to begin work this week.

The $8,970 contract includes the laying of 520 feet of 18-inch sewer pipe and needed catch basins.

Officials explained existing storm water sewers in the Hill Top Drive area are inadequate to carry off water during heavy storms.

The new storm sewer line is designed to carry off this excess ground water and take it to Baker Street, where the line will run into a larger storm sewer.

Police Check Several Thefts

City police reported no new developments in several minor cases of larceny and breaking and entering reported over the past weekend.

E. V. Oster, 528 Schlund Avenue, told police someone entered his house and that $118 in cash is missing. Police believe the intruder entered the dwelling through a rear window.

Donald Morgan, Frostburg, reported a pair of trousers valued at $7 was taken from his parked automobile in the 400 block of North Mechanic Street.

Mrs. Juanita Shaffer, rear of 413 Greene Street, said her apartment was ransacked some time Saturday night but added that nothing appeared to be missing.

Joseph L. Knepp, 503 Eichner Avenue, informed authorities someone apparently entered his house through a basement door and ransacked his rooms. Nothing, however, was reported missing, police said.

Thomas Diehl, RD 4, Bedford, called police to report two wheel discs were removed from the vehicle while it was parked in front of Fort Hill High School.

Churches Plan Easter Sunday Sunrise Rites

Rev. W. R. Snyder To Be Guest Speaker

Rev. William R. Snyder, pastor of St. Luke's Lutheran Church, will be the speaker at the Easter Sunday Sunrise services to be held Sunday at 6 a.m. in Fort Hill High School auditorium.

Rev. Carlton M. Harris, pastor of Centre Street Methodist Church, will be the worship leader for the service and instrumental music will be in charge of Capt. Daniel K. Biggs, commanding officer of the Salvation Army Citadel Corps. The Allegany High School choir also will take part in the program.

The Cumberland Ministerial Association, sponsors of the services Sunday, also announced the schedule of services to be held at local and area churches on Good Friday.

These services will be held at four different churches Friday from noon until 3 p. m. The churches and the ministers who will take part are as follows:

Centre Street Methodist Church — Rev. Harris, host pastor; Rev. H. E. Heckert, Rev. Wayne Eberly, Rev. Russell E. Fink, Rev. E. E. Miller, Rev. Bruce K. Price, Lt. Richard McConniel and Rev. Robert A. Nimon.

Trinity Methodist Church — Rev. Thomas Subock, host pastor; Capt. Biggs, Rev. James D. Elliott, Rev. Ralph Burnette, Rev. Maurice D. Robertson, Rev. Frank Wanek, Rev. A. C. Pfeiffer and Rev. Harold McClay.

Zion Methodist Church on Bedford Road—Rev. Louis L. Emerick, host pastor; Rev. Emil Teyssier, Rev. Harold L. May, Rev. Jacob H. Snyder, Rev. B. F. Hartman, Rev. William Anderson, Rev. W. W. Patterson and Rev. William Harpold.

Potomac Park Evangelical United Brethren Church — Rev. George Widmyer, host pastor; Rev. Richard Barley, Rev. Ruth Cowgill, Rev. John F. Sammel, Rev. Glenn Creek, Rev. Robert Bavender and B. U. Smith.

Optimists To See Slides In Color

Color slides taken at the National Boy Scout Ranch in New Mexico will be shown at the weekly dinner meeting of the Bedford Road Optimist Club today at the fire hall.

William Allee and George Fey arranged for the showing of the slides. Henry Lowery, an Explorer Scout who made the trip to the ranch, will explain each slide. The meeting will be conducted by George Brant, president.

Library Week Contest Planned By Jaycees

In conjunction with National Library Week, April 12-18, the Cumberland Junior Association of Commerce is sponsoring a library poster contest open to every pupil in Allegany County schools.

Miss Mary G. Walsh, librarian at the Cumberland Free Public Library, is cooperating in the project known as "Operation Library." Letters have been forwarded by the Jaycees to school principals urging them to have pupils enter the contest.

Charles W. McKee, library chairman of the Jaycees, announces that a number of prizes will be awarded and the winning posters will be on display at the Jaycee Home Show here next month.

The poster subject will be "Wake Up and Read," or "Read And Wake Up." Various prizes will be determined tomorrow night during a meeting of the Jaycee Board of Directors.

Judges will be announced later, according to Mr. McKee who said a prize will be offered in the high school, junior high school and elementary divisions.

April 4 is the deadline for submitting posters which are to measure 17 inches by 22 inches. The name of the student, his school, and his poster number are to be written on an accompanying three by five card.

The Jaycees request that each school submit the best posters in each group. Entries are to be taken to the nearest library in the county.

Youth Officers To Leave Today For Annapolis

Model Legislature Group To Be Briefed

Recently elected officers of the Model Legislature in the YMCA Youth and Government program will visit Annapolis today for a "get acquainted" tour and briefing session which will begin at 10:30 a.m.

The newly-elected officials who were selected at a preliminary conference in College Park March 8 include two Allegany County delegates. They are Leland Ransom Jr., of Allegany High School, elected clerk of the House of Delegates, and Karl VanNewkirk of Beall High School, elected clerk of the Senate.

These two officers along with four others from Hagerstown, including the girl governor, Miss Jeanne Damm, will visit the State House, the Naval Academy Chapel, where the Model Legislature starts, and will attend a session of the General Assembly.

They also will be briefed on their duties in preparation for the Model Legislature session in Annapolis April 16, 17 and 18. Jack Day, lay chairman of the Youth and Government Committee, is in charge of training the officers.

B. U. Smith, general secretary of Central YMCA, will accompany the VanNewkirk and Ransom youths to Annapolis today, the group leaving Cumberland at 6:30 a.m.

Other officers are Miss Damm, David Peters, president of the Senate; Robert Linzer, speaker of the House; Ronald Couchman, chaplain of the Senate, and Miss Diane Noel, chaplain of the House, all of Hagerstown.

Miss Damm will succeed William Sitter of Allegany High School as governor for the three-day Model Legislature session.

Record Filed In Appeal Here

The transcript of record from the Workmen's Compensation Commission in a case being appealed has been filed in Allegany County Circuit Court.

Mrs. Pauline Virginia Stegmaier, widow of John Joseph Stegmaier, was the claimant in this case, Cloyd L. Chaney was the employer and the State Accident Fund the insurer.

The record showed that Mr. Stegmaier, who was a truck helper, fainted and struck his head on the pavement on January 13, 1958, and died six days later. After hearings May 16 and June 16, Commissioner Paul M. Fletcher ruled that Mr. Stegmaier's death was not the result of an accident arising out of and in the course of his employment. Consequently, his widow was denied compensation.

The claimant was represented by Attorney Harry I. Stegmaier and the employer and insurer by Attorney Thomas B. Finan.

Baltimore Pike Firemen Busy

The Baltimore Pike volunteer fire company has received five calls in as many days.

Yesterday about 6 p. m. they received a call to Bean's Cove Road, where they extinguished a grass and woods fire which scorched several acres.

Some eight members of the company responded and used Indian pumps and rakes to put out the flames. They said someone in the area had been burning trash and the fire got out of control.

On Sunday the volunteers were called to Brazer's Road off Williams Road, where a grass fire was reported early in the afternoon. It was out on arrival.

On Saturday evening the firefighters were called to the home of Charles Rice on Bean's Cove Road, where there was a flue fire which also was out on arrival.

The volunteers checked a grass and goods fire Friday which burned an area on the Sam Arnold farm along Christie Road. They were on the scene about an hour.

Another woods fire was extinguished by the firemen on Thursday along Willowbrook Road.

Off-Duty Officer Arrests Two Men

Two Cumberland youths, 20 and 18, were arrested last night when an off-duty policeman spotted them tampering with a motor vehicle at the rear of the 200 block on Baltimore Avenue.

Officer Charles Cubbage, who lives at 223 Baltimore Avenue, saw the youths fooling around a parked car. Although not on duty he made the arrest, calling Officer W. E. Shank to assist.

Both youths are being held in City Jail for further investigation.

Equity Suits Filed

Two equity suits have been filed in Allegany County Circuit Court. The bills of complaint were titled Theresa Lena Tranum, infant, by her mother and next friend, Mary Virginia Thomas, vs. Calvin Sullivan Tranum and June O. Lambert vs. William D. Lambert.

Births Top Deaths In This County

Heart Disease Is Still Worst Killer

Births outnumbered deaths by 859 in Allegany County last year, according to provisional statistics released by the Health Department.

Births in this county totaled 1,918 last year as opposed to 1,059 deaths.

The leading cause of death was diseases of the heart, according to the current Health Department Newsletter, as 524 persons died of this cause alone. Cancer took the lives of another 141 residents.

Incidentally, the Allegany County birth rate is higher than in neighboring Washington County.

The Allegany birth rate was 23.1 per 1,000 while Washington County's rate was 21.3.

Dr. Ton van Strien, county health officer, also included the year's report on communicable disease.

Included were chickenpox 6, infectious encephalitis 2, German measles 1, infectious hepatitis and serum 1, measles 42, meningococcal infections 2, meningitis (other forms) 5, mumps 12, paralytic polio 1, strep sore throat (including scarlet fever) 12, whooping cough 1, respiratory tuberculosis 31, other forms of tuberculosis 3, syphilis 13 and gonorrhea 8.

Reporting of communicable diseases improved last year, Dr. van Strien said.

Air Force Recruiting Musicians

The Air Force, according to local recruiter S.Sgt. James A. Hawthorne, is making a special effort to enlist male and female musicians.

Young women who can show by audition that they are capable of holding a first-chair position in a high school band can be enlisted directly for the Air Force WAF band.

Sgt. Hawthorne said that this summer Maryland recruiters plan to enlist a WAF band flight, which represents a group of Maryland area girls who will enlist together and probably stay together during their tour of duty.

Recruiters can be contacted at the local recruiting station, third floor, Post Office Building for full information on this unusual opportunity. The station is open daily from 8 a.m. until 5 p.m. except Sunday.

The opportunity for the band enlistments may not be offered again for a couple of years, Sgt. Hawthorne noted.

Mt. Savage Boy Seriously Hurt

An eight-year-old Mt. Savage boy was seriously injured yesterday afternoon when he was struck by an automobile on Route 36 while crossing the Jennings Run bridge in Mt. Savage.

Michael Thomas Decker was admitted to Memorial Hospital here shortly after the accident which occurred at 3:10 p. m. when the youngster attempted to cross the road at the bridge.

Attendants said his condition is "satisfactory." The lad has a fracture of the left arm above the elbow, a possible fracture of the skull and injuries to the neck vertebrae.

State Trooper Joseph V. Stakem investigated. He said young Decker was hit by a station wagon operated by Raymond Rister Lepley, 69, of Homewood Addition.

The accident apparently occurred as Mr. Lepley was traveling east on Route 36 and the boy stepped into the path of the vehicle. The right front of the station wagon hit the boy, knocking him to the ground, police said. The injured youngster's brother was a witness to the accident.

The victim lives with his grandmother, Mrs. Katherine Moran, in Mt. Savage, police said. His father, Robert H. Decker, is employed in Connecticut.

County Employes Will Receive Two Holidays

This is a double feature holiday week for most county and state employes.

Wednesday is Maryland Day, traditionally observed as a legal holiday by county and state employes. Virtually all offices at the Court House will be closed that day. The one notable exception will be the office of Tax Collector J. Wallace Close, which will remain open for the convenience of automobile owners who have not yet purchased their new license tags. These new tags must be displayed on or before midnight, March 31.

The entire Court House will be closed Friday, which is Good Friday and another legal state holiday. The tax collector's office will be closed on that day. Because of the Friday holiday, the Board of County Commissioners will meet today and Thursday this week from 10 a. m. until noon.

C&O Canal Bill Would Allow Dam Building

Leaves Way Clear For Developments

WASHINGTON (AP) — Opposition developed Monday to an open door approach to creating a Chesapeake and Ohio Canal National Historical Park and allowing for future Potomac River development.

Two identical bills offered by Reps. Richard E. Lankford and John R. Foley, Maryland Democrats, are designed to leave the way clear for a water supply dam and other developments which may be recommended for the river.

The bills would withhold park development for some of the land until six months after Army engineers have offered a comprehensive river basin report.

Ben H. Thompson, chief of Recreation Resources Planning, Department of Interior, said another bill by Foley without such a provision would not bar Congress from acting in the future for needed river developments.

A proposed dam at River Bend about two miles above Great Falls, he said, would flood the historic canal area for 35 or 40 miles.

Thompson in reply to a question told the House Public Lands Interior subcommittee that if a high dam were built an additional 145 miles of the canal would not be flooded.

Lankford told the subcommittee his and one of Foley's bills are designed to meet some of the objections raised last year.

"The door is left open for the decision of the public and its elected representatives in future years with respect to multiple purpose development," said Lankford.

"The question of the desirability of water storage projects, of the demand for pollution abatement measures, and the feasibility of expanded recreational projects will thus be provided for as these needs arise."

Included in the Army engineers' study is land extending from the end of the George Washington Memorial Parkway above Great Falls to a point near Brunswick, Md.

A water supply reservoir is proposed for a site at River Bend, on the Potomac about 10 miles above Washington.

The subcommittee was told that the proposed park would not be a barrier to access to the Potomac River. Thompson recalled that a 1953 law guarantees such access of industry and other activities.

Md. Assessors Name Plummer Vice President

Francis J. Plummer, of Wright's Crossing, who has been an Allegany County assessor since 1954, was elected vice president of the Maryland Association of Assessing Officers during an annual meeting Friday in Baltimore.

His term will be two years. He is the first assessor to be elected to an office in the state organization. Heretofore supervisors had been elected to the positions.

President of the group is Lee Vinyard of Easton in Talbot County. Albert W. Ward, executive secretary of the State Tax Commission who spoke at the meeting, explained laws pertaining to assessments being passed by the Maryland Legislature.

William H. Riley, state supervisor of assessments, was also a guest speaker at the meeting held in the Emerson Hotel. He discussed a survey which will be made in the state beginning March 30 by a group of assessors under a Resolution passed by the Senate, which requested a survey be made this year and every five years hereafter.

Attending the meeting from Allegany County were Somerville Nicholson, supervisor of assessments, William H. Lemmert, assistant supervisor, Mr. Plummer, W. Edward Eichner, Claude R. Woodard, and David E. Kirk, assessors.

Births

Mr. and Mrs. Ernest A. Streif, Cresaptown, a daughter last night.

Mr. and Mrs. Earl J. Dawson, Buffalo Mills, Pa., a son last night.

Mr. and Mrs. James O. Spitznogle, Salt Lake City, Utah, announce the birth of a daughter there Friday. The father worked at Allegany Ballistics Laboratory here before being transferred to Utah. The couple formerly resided in LaVale.

Mr. and Mrs. Kenneth Mock, RFD 1, Lockwood, Ohio, announce the birth of a daughter there Friday. The mother is the former Miss Marcella Garland, daughter of Mr. and Mrs. Boyd Garland, Oldtown Road.

Mr. and Mrs. Robert W. Myers, 456 Pine Street, Morgantown, W. Va., announce the birth of a son there Sunday. The mother is the former Miss Mae Campbell of Oakland. The paternal grandparents are Mr. and Mrs. Robert A. Myers, 19 Maple Street.

Memorial Hospital

Mr. and Mrs. Benjamin L. Houdersheldt, Wiley Ford, a daughter yesterday.